Home Edition

TELEPHONE 383-4111
CLASSIFIED 386-2121

The Daily Colonist.

Vancouver Island's Leading Newspaper Since 1858

Showers, Gusty
★ ★ ★
(Details on Page 2)

No. 28–110th YEAR | VICTORIA, BRITISH COLUMBIA, SUNDAY, JANUARY 14, 1968 | ** | 10 CENTS DAILY 15 CENTS SUNDAY | 72 PAGES

Out in Open

Grits' Scrap Boils

By RON COLLISTER
Ottawa Bureau

HALIFAX — The medicare crisis in the Liberal party worsened here Saturday night in a public donnybrook over the future of the plan.

Candidates, declared and undeclared, battled it out at the annual meeting of the Nova Scotia Liberal Association.

The danger of a cabinet split dominated the meeting.

SHARP WARNING

Finance Minister Mitchell Sharp called for unity and cautioned against actions that would undermine Prime Minister Pearson in his final months in office.

Transport Minister Paul Hellyer appealed for an "open mind" in deciding the future of medicare and whether it should start, on schedule, on July 1.

He criticized "stubborn" attitudes that the plan must start on a certain date.

SIMILAR VIEW

And added that his position was the same as Prime Minister Pearson's, that the plan should be looked at in view of provincial representations not to go ahead now.

External Affairs Minister Paul Martin jumped in. He said that medicare was the law of the land and indicated that as far as he was concerned, that was that.

ANGRY EXCHANGE

He said that the provinces had responsibilities to make use of the permissive medicare program, and they should accept them.

He denied, however, in an angry exchange with candidate Eric Kierans that he was blaming the provinces for doubts about the start of medicare.

Kierans was angry. He said he resented Martin's statement about provincial blame.

OTTAWA FORCE

The government's attitude over medicare, Kierans said, was the crux of the trouble within confederation, with Ottawa forcing programs on the provinces.

Kierans, former president of Quebec provincial Liberals and the Montreal and Canadian stock exchanges, is against the introduction of medicare now for economic reasons.

The other candidates show varying degrees of enthusiasm, or lack of it.

Health Minister Allan Mac-

Continued on Page 2

—Jim Ryan photos

Flames boil from windows near base of cable antenna at cablevision office

★ ★ ★ ★ ★ ★

Smoke-choked fireman gasps for air as mates battle flames

Cablevision, Bank Hit

Fire Blanks 29,000 TV Screens

By MARK DICKINSON

Television was a blank screen on 29,000 Greater Victoria sets Saturday night when fire swept through cablevision headquarters and a bank at Shelbourne Shopping Plaza.

Left gutted and strewn with debris were the Bank of Nova Scotia and Victoria Cablevision Ltd. in the shopping complex at Shelbourne and Cedar Hill Cross Road. Damage was estimated at $100,000.

Fifteen Saanich firemen with two trucks fought the blaze for more than an hour before bringing it under control. The alarm was turned in at 6:34 p.m.

NO INJURIES

There were no injuries.

The fire broke out in the cablevision offices, destroyed an estimated $75,000 worth of electrical equipment, burned through the roof and spread to the bank.

It was prevented from spreading to several other stores in the shopping centre by a 10-foot gap between buildings and the efficiency of the firemen.

ONE BUILDING

The bank and store are located in one building island at the south end of the shopping centre. Cause of the blaze has not been determined.

Cablevision transmission to 29,000 subscribers was cut off about 6:30 p.m. and not restored until 10 p.m. About 60 per cent of Victoria television viewers subscribe to the cable system, Victoria Cablevision manager L. H. Curran said.

Housed in the cablevision headquarters was a processing exchange plant that directs television power from several lines into a direct line for subscribers.

IN HOME

A 12-man crew immediately began setting up a temporary exchange plant at Mr. Curran's home, 1701 Kingsbury, about two blocks away.

Instead of using regular equipment, the crew rigged a single broad-band amplifier that provided all but two channels for viewers.

Mr. Curran estimated damage to cablevision equipment at $75,000.

Buildings and contents are believed insured.

STAND EVACUATED

Operators of a nearby food stand were evacuated about 7:10 p.m. when heavy smoke became a hazard.

Ten Saanich policemen rushed to the scene to aid in crowd control. Hundreds of persons massed to the scene as flames soared into the sky and smoke formed a blanket over the area.

Two policemen remained at the scene overnight; and firemen were to return this morning for a more intensive investigation into the cause.

Saanich fire chief Joe Suther-

Continued on Page 2

Anti-Tito Foursome Caught with Grenades

BANGKOK, Thailand (AP)—Four Chinese with four crates of hand grenades have been arrested in Cambodia on charges of plotting the assassination of President Tito of Yugoslavia during his visit to Phnom Penh this week, Prince Norodom Sihanouk said in a radio broadcast monitored here Saturday.

Greece Suffers

Snow, Winds Rattle Mideast

SALONIKA, Greece (AP) — Three days of severe snowstorms crippled northern Greece Saturday while high winds and raging seas sank a small merchant ship off the southern coast with her 16 crewmen listed as missing.

Drifting snow and derailment of a refrigerator car halted the Orient Express near the Greek-Yugoslav border but railroad officials said passengers aboard the famed transcontinental train never were in any serious trouble.

To the southeast, Lebanon was battered by 100-mile-per-hour winds and mountainous seas. Beirut harbor was closed. Huge waves washed over coastal highways and ripped away railroad tracks.

Israel's port of Haifa on the Mediterranean was lashed by blowing sand. Workers fought into the night to secure ships whose cables had snapped. Several vessels were damaged at Elath, at the head of the Gulf of Aqaba, and a man was injured when he was crushed against a jetty.

TANKS AT WORK

Greek army tanks were called in to open blocked roads to isolated villages near Salonika. Trucks loaded with foodstuffs followed the tanks to replenish the supplies of snowbound villages in the mountains.

The gale winds and snowstorms have accounted for the deaths of four persons in northern Greece. Another 50 were injured.

The storms brought a complete halt to road, sea and air travel. Only a few trains kept running.

Transplant Patients Troubled

PALO ALTO, Calif. (UPI) — Mike Kasperak lapsed into a semi-coma Saturday in the first major setback since his historic heart transplant operation a week ago. His condition was critical.

A faltering liver was blamed by doctors attending Kasperak, 54, who received a housewife's heart last Saturday in the first transplant among adults on this continent and fourth in the world.

———

CAPE TOWN, South Africa (UPI) — Doctors attending Philip Blaiberg said Saturday they were worried "in a general way" about the world's third heart transplant patient.

"Nothing specific is worrying us," Dr. Christiaan Barnard said of the 58-year-old dentist who received the heart of a colored man 11 days ago. "His throat infection has just about cleared. It's just that we don't quite know where we are."

Bowser Turns Rouser

VANCOUVER, Wash. (AP) —A burglar just couldn't leave his dog at home when he broke into a Vancouver house.

Mrs. John Storks told sheriff's deputies Saturday she was asleep on a living room couch when she was awakened by a dog licking her face.

Then she shouted and chased away the big German shepherd and the burglar, who didn't take anything.

Surinam Threat

Guyana Builds Defences

GEORGETOWN, Guyana (Reuters) — An emergency meeting of the Guyana Defence Board was called Saturday night by Prime Minister Forbes Burnham to discuss an escalation in the boundary dispute with neighboring Surinam.

Surinam said earlier it intends to occupy a 6,000-square-mile section of Guyana, and that it intends to call up military volunteers.

A broadcast statement by Prime Minister Johan Pengel of the Dutch colony said:

"The government has decided to bring the area in question under military preparedness, and to put into effect all measures necessary."

BIG MISTAKE

The broadcast added it has becomes clear Guyana did not wish to settle the boundary dispute, and it was time for "measures of a far-reaching nature."

The historic boundary has been the Corentyne River, but Surinam claims surveyors made a 6,000-mile error in 1799 in determining headwaters in the southeast of this former British colony, independent since May.

A military force of about 1,000 men has been raised in Guyana since independence, and a boundary dispute with Venezuela also is under way.

Residents Flee Munitions

CHADBOURN, N.C. (AP)—Twelve cars in the middle of a 90-car freight train carrying military ammunition were derailed Saturday and 1,500 area residents were evacuated, but a military expert said there was no danger of an explosion.

African Reshuffle Bites At Communist Foothold

KINSHASA, The Congo (AP) A reshuffle of nearly coup d'etat proportions in the other Congo—Brazzaville—has crumbled key chunks of terrain in the Communist foothold in this part of Africa.

President Alphonse Massamba-Debat toppled his Peking-oriented prime minister and took over the post himself. He changed around his cabinet, making Nicholas Mondjo, former ambassador to France, his foreign minister.

The action came after a quiet power struggle and was preceded by weeks of rumor. Massamba-Debat tipped his hand in a New Year's message that said practical development—and national unity — were the only means of growth.

The ousted premier, Ambroise Noumazalay, had advocated close ties with Chinese and Cuban Communist counsellors in the Congo Republic.

★ ★ ★

The Chinese have used Brazzaville for distributing printed matter aimed against such African leaders as Joseph D. Mobutu of The Congo—Kinshasa—who they described as too much on the side of the West.

A radio transmitter in Zanzibar, across the continent, beams news reports and comment to this area as well, providing Peking's point of view from two sides of Central Africa.

Massamba-Debat has leaned toward the French, the former colonizer, and residents of Brazzaville have reported a recent step-up in the return of Frenchmen.

The Russians, well-entrenched in Brazzaville, appear not to be deeply affected for the moment but the change of posture should probably prompt a re-evaluation. The Americans, who broke relations years ago, are not expected to gain influence.

DON'T MISS

Steelhead Will Bite As River Drops — Outdoors, Page 6

★ ★ ★

Probes Threaten TV Image — Page 8

★ ★ ★

Baron's Bash Beats Best — Page 17

★ ★ ★

U.S. Shrugs Off 'Bag of Lemons' — Page 40

★ ★ ★

	Page
Bridge	30
Comics	39
Crossword	32
Financial News	10
Garden Notes	39
Names in the News	11
Social	22, 23, 24
Sports	14, 15, 16
Teenagers	25, 26
Television	29
Theatres	8, 9,
Week on the Prairies	13

Seven Judges Soured by Single Lemon

PORTLAND (AP) — A defendant kept the galleries roaring for 3½ days with his pokes at the judicial system but seven judges weren't laughing.

Six of them were subpoenaed by Ralph Lemon to the witness stand. And one of them pronounced Lemon guilty Friday of trying to steal from a parking meter and contempt of court.

"You are using this (subpoena power) to make a travesty of the court," said Presiding Judge William Dale. "You are putting a burden on the judges and the taxpayers just to satisfy your little whim."

★ ★ ★

Lemon at one time had threatened to subpoena the entire Oregon Supreme Court to prove the judicial system was conspiring against him. Instead he settled for a municipal judge, two district judges, three circuit judges and the sheriff. A federal judge was called but never had to testify.

Lemon was arrested in October after he had been seen lingering near three empty parking meters. Then police said they found a parking meter key hidden in his mouth.

He filed numerous motions, delaying the trial until this week.

Lemon, 40, is short, black-haired, wears a patch over one eye. He lives in Portland but is formerly of Phoenix, Ariz., and dresses informally in court. He always conducts his own defence, with a stack of legal books at his side and a pointing finger at the judge.

★ ★ ★

He was appointed lawyers, but to one of them, he said, "He's no help to me — he's like an assistant district attorney."

Lemon was convicted of contempt, Dale said, because of his "disorderly, insolent and contemptuous behavior toward this court and judge."

At one time during testimony the judge snapped a heavy pencil in two.

Lemon had been convicted before on petty larceny charges in four western states. Last year the legislature passed a bill making parking meter thefts a felony rather than a misdemeanor. Court officials have said it was mainly because of Lemon that the bill was passed.

Lemon can be sentenced up to two years in prison and given a $1,000 fine for each of the two counts when he goes before the court again Monday.

★ ★ ★

During his trial before a jury, Lemon said that when he had the parking meter key in his mouth, he would have swallowed it if he really had been robbing the meters.

He offered to swallow the key in court but the prosecuting attorney interjected, "I think I'll object to that."

Lemon frequently jumped to his feet to charge violation of constitutional rights.

"Remember," he told the judge, "the constitution is the granddaddy of all laws in this country."

The judge answered, "I'm aware of that, Mr. Lemon. And if I hadn't been before this trial, I am now."

ANDY CAPP

Grits' Scrap Boils Out in Open

From Page 1

Eachen beamed with delight as Martin, still No. 1 to succeed Pearson, according to the polls, endorsed his stand on medicare.

Seven candidates, including five cabinet ministers, faced the Liberals of Nova Scotia.

Robert Winters, who says he is not a candidate, came, too.

But after a huge ovation (he's a native son), he flew back to Ottawa and didn't join the candidates in their confrontation with the rank and file Liberals from the province.

The rumors persist that Winters would not discourage an attempt to draft him, though at this time there is insufficient evidence to persuade him to run.

Martin, still technically not a candidate, was in vintage campaigning form.

He dawdled along the corridors, shaking hands, and made impassioned speeches when the occasion demanded them.

With great emotion, he said that the maintenance of the 10 provinces of Canada in one national unit was not at stake.

This problem, he declared, was going to be resolved. Canada wasn't going to break up.

"We are going to resolve this problem by ourselves and we are not going to let any head of state in any part of the world tell us what to do about it."

This slap at French President de Gaulle's meddling in Canadian affairs was greeted with torrential applause.

NO DOUBT

Martin stopped short of saying he was a candidate, but left no doubt that he was.

He would not be true to his service to his country, he said, if he did not indicate that there was a greater challenge for a public man, to lead Canada into its greatest period.

Canada, he said, was the country of the next decade, "more important than Britain, more important than France, a country that will certainly emerge as the country of the twentieth century."

Finance Minister Sharp said the Liberal party had ground to recover if it was going to continue to command the support of the Canadian people.

"I am convinced that we can recover that ground," he said, "and put ourselves in a position to win the next election."

Sharp said a special responsibility rests on cabinet ministers seeking the leadership to "demonstrate that we are united even when some of us are fighting each other for the leadership."

All candidates, he said, should continue to give the prime minister the support he deserved.

Cablevision Cut

From Page 1

land estimated damage to the building at about $25,000.

The fire "was really going," he said.

By the time firemen arrived the "whole place was engulfed in smoke," Mr. Sutherland said.

"The smoke was so very, very thick that we couldn't tell where we were at first. It was very unusual for smoke to be so thick outside a building."

SMOKE CAUSE

He said the excessive smoke was probably caused by the burned electrical equipment.

"The fire was well on its way before the alarm was turned in. I'm surprised anybody didn't notice it before."

The chief said the fire was hard to fight because "the building was divided into fairly small cubicles and this made it hard to get at."

UNDER CONTROL

He said the blaze was under control by 8 p.m. and almost out by 8:30 p.m.

The roof of the cablevision office was completely burned away and the false ceiling in the bank fell to the floor. Windows in both premises were blown out by the heat.

NOT DESTROYED

Documents and money in the bank were not destroyed because of shielding by fire-proof vaults.

Police said the biggest problem was with the spectators who jammed the shopping centre and streets, tripping over hoses, moving back reluctantly when ordered and then moving forward again.

Mr. Curran said bookkeeping documents were locked in a fire-proof safe and "I doubt very much" if they were damaged.

Here's Dining Out In French Style

BILL THOMAS' NOTEBOOK Sundays

DINING OUT IN STYLE: As any gourmet knows, there is great satisfaction in eating quite simple dishes, provided they are well prepared and accompanied by good service.

Tucked away in Bastion Square is a fine new restaurant which fills this bill to perfection. With a name like Le Coq au Vin, it's easy to guess that the menu offers chicken in wine.

Madame la patronne is Rose-Marie Cardot, a native of Normandy who cooks for the love of it. Her principal complaint is that people want to eat and run. It hurts her to see her coq au vin gulped down, or to have a patron sneak a furtive smoke between courses.

The simple dinner menu starts with hors d'oeuvres, but these can vary at any sitting. They are made to the whim of Mme. Cardot, who may decide on a pate or seafood, depending on her mood.

The hors d'oeuvres are followed by onion soup with crisp French bread and then, or course, the coq au vin.

Diners are offered a wide selection of pastries to accompany their French coffee, and this week regular customers will discover that the Liquor Control Board has granted Le Coq au Vin a beer and wine licence.

It might be unfair to describe Mme. Cardot as a fanatic, but she is certainly fastidious. The china is a distinctive variety imported from Finland, while special copper pots have been brought from France to hold the individual servings of the chicken.

It would be simple enough to send the table cloths out for laundering, and probably cheap, but Mme. Cardot insists on doing her own laundry. Her view is that the laundry would not iron the bright red cloths to her satisfaction.

Le Coq au Vin suffers from the universal problem of dining rooms — shortage of good waiters. With the patronne cooking, there needs to be a competent waiter. Mme. Cardot is assisted by her nephew, Hans Baicu, who is a violinist by training.

The family learned the restaurant business by operating a bar-restaurant at Juan-les-Pins, on the French Riviera, and later settled in Vancouver. Mme. Cardot studied fashion designing in Paris and still owns a dress shop she started in Vancouver.

The Coq au Vin is prepared for those diners who want to try something new. A phone call and a brief discussion will result in a special meal cooked to order. The only condition will be that the diners arrive prepared to spend time enjoying the food.

□

SIDE DISH: Even if Tory boss Robert Stanfield won't come to Victoria, his trip to Vancouver and Kamloops will assist some Victorians.

Proceeds from the $50-a-plate dinner in Vancouver will be divided between Simon Fraser, UBC and the University of Victoria's political science department's bursary funds.

He will hold a press conference Thursday at Vancouver airport and another Friday. The Friday meeting will only be held if the CNR train gets back from Kamloops on time. Mr. Stanfield will be up in Fulton country for a ball.

□

THANKS GALORE: Helen Simpson-Baikie decided to ask residents of Camelot Street to be guests at the Bastion Theatre production of the same-name musical.

Saturday she got a petition of thanks from 30 residents who saw the show and liked it a lot.

□

DAMP OUTLOOK: A crew of five firemen were standing on a ladder directing a steady stream of water into the Cablevision fire Saturday night.

One man was delegated to steady the ladder while his companions went to work. The chief yelled for the men to change locations and they came down the ladder.

Somehow the hose was not turned off completely. The ladder-steadier got it full in the face.

"I'm terribly sorry about that, old chap," said his buddy.

He was rewarded with a wan smile, rather like a half-washed blackboard.

Mariners Score Win

Mariners A defeated Grasshoppers 3-1 in a women's field hockey league game played Saturday at Topaz Park.

Suzanne Bradford, Jill Hawkins, and Vivian Davis scored for Mariners A. The lone scorer for Grasshoppers was Jill Benwell.

Basketball

Minor basketball games played Saturday at the Agricultural Hall:

PRE-MIDGET GIRLS
Saanichton 'A' 14, Saanichton 14.
PRE-MIDGET BOYS
Saanichton 11, Cordova Bay 2.
BANTAM BOYS
Brentwood 62, Saanichton 21.

Don't Fear Atomic Cocktail Results Can Be Gratifying

By JOSEPH MOLNER, MD

Your Good Health

Dear Dr. Molner: I read your advice to Mrs. T. K. about the atomic cocktail. I was as skeptical as she seems to be, but took the "cocktail" in June. I did not begin to see any results until the latter part of August. Now I feel like a million dollars, better than I have in years.

My feet had been swollen to almost double size, I had a terrific fast heart beat, and was no longer able to go on. I went to the hospital expecting it would mean surgery. I spent 13 days there for tests etc.

There was no pain in taking the "cocktail" and I have resumed work. Print this if you like. Possibly it would help other people not to be as worried as I was or Mrs. T. K. is. — Mrs. W. C.

The atomic cocktail is a measured amount of radioactive iodine and water. There is no reason to fear it, and in cases which require its use, it can bring gratifying results.

□

Dear Dr. Molner: My daughter is 14 and has protruding ears. She is very self-conscious and doesn't want to wear her hair short because of this. Is there any type of surgery for this?

I feel this situation could have been avoided had I watched how she slept when she was a baby. Is it possible that if she wears a band when she goes to bed it would straighten her ears? — Mrs. A. H.

It's a good deal less expensive to adopt a hair-do which will conceal the protuding ears — and teenagers sometimes are much more sensitive about such things than is really warranted.

If the protruding ears really seem to you to be a genuine problem, then consult a plastic surgeon for his opinion as to whether surgery is advisable. The angle of the ears can be altered by such an operation.

I doubt that her sleeping position as a baby had anything at all to do with her ears, and consequently would not expect a head band to accomplish anything.

The Weather

JAN. 14, 1968

Gale warning for Juan de Fuca Strait. Intermittent rain. Little change in temperature. Winds southeast 25, occasionally gusting to 40. Saturday's presipitation .11 inch; sunshine 12 minutes; recorded high and low at Victoria 49 and 44. Today's forecast high and low 48 and 40. Today's sunrise 8:02, sunset 4:43; moonrise 3:27, moonset 7:59.

East Coast of Vancouver Island — Gale warning continued for Georgia Strait. Intermittent rain. Mild. Winds southeast 35, frequently rising to 45. Saturday's precipitation 2.28 inch. Recorded high and low 48 and 31.

West Coast of Vancouver Island — Gale warning continued. Raining and mild. Winds southeast 45, occasionally rising to 50, falling to southeast 35 in the afternoon. Forecast high and low at Tofino 48 and 40.

North Coast — Showers and freezing rain in northern inlets. Mild. Winds gusting to 50, decreasing to southerly 30 by evening.

Five-day outlook: Temperatures through Wednesday two to five degrees higher than normal. More rain than normal.

READINGS

	Max.	Min.	Precip.
St. John's	28	14	.08
Halifax	23	9	--
Ottawa	18	-7	--
Montreal	17	-11	--
Toronto	29	8	.01
North Bay	23	8	--
Kenora	8	0	.01
Churchill	-5	-18	.02
Brandon	16	-21	--
The Pas	16	-13	--
Regina	23	-7	--
Saskatoon	20	13	--
Prince Albert	13	-3	--
North Battleford	14	3	--
Swift Current	34	15	--
Medicine Hat	42	26	--
Lethbridge	46	16	--
Calgary	49	14	--
Edmonton	4	-7	--
Kimberley	28	21	.14
Castlegar	32	22	.49
Revelstoke	34	28	.80
Salmon Arm	30	28	--
Kamloops	41	37	--
Penticton	41	32	--
Vancouver	48	40	1.70
Comox	48	43	2.05
Prince Rupert	45	38	1.64
Prince George	46	38	.03
Fort St. John	-9	-18	.10
Seattle	51	43	.51
Portland	46	37	.07
San Francisco	59	46	.08
Los Angeles	78	58	--
Spokane	36	28	--
Chicago	32	25	.14
New York	38	14	--
Miami	64	58	--
Phoenix	72	55	--
Las Vegas	55	27	--

TIDES AT VICTORIA
(Pacific Standard Time)

	Time	Ht.	Time	Ht.	Time	Ht.	Time	Ht.
	H.M.	Ft.	H.M.	Ft.	H.M.	Ft.	H.M.	Ft.
14	10.50	9.9	20.45	1.0	--	--	--	--
15	11.25	9.9	21.25	9	--	--	--	--
16	12.35	9.9	21.55	1.0	--	--	--	--
17	07.50	8.8	09.35	8.6	13.10	9.6	22.30	1.3

TIDES AT ESQUIMALT HARBOUR
(Pacific Standard Time)

	Time	Ht.	Time	Ht.	Time	Ht.	Time	Ht.
	H.M.	Ft.	H.M.	Ft.	H.M.	Ft.	H.M.	Ft.
14	08.35	11.5	11.05	10.4	13.40	10.5	22.05	1.3
15	08.55	11.6	11.40	10.2	14.25	10.5	22.45	1.1
16	07.30	11.6	12.15	9.9	15.05	10.3	23.25	1.1
17	07.30	11.6	12.00	9.5	16.05	10.0	--	--

Sleeping Beauty

Awaken your heirloom diamond jewelry to new beauty through our custom remounting service. Choose either from a design created exclusively for you, or from one of a number of finely crafted and fashionable mountings from our stock that will surely delight both you and your "Prince Charming." Stop in soon and let us show you what we mean.

MEMBER AMERICAN GEM SOCIETY

CONVENIENT TERMS

Little & Taylor Jewelers Ltd.

Your Family Jeweller Since 1910

1209 DOUGLAS STREET 385-4431

OPEN FRIDAY EVENINGS 'TIL 9:00 P.M.

LITTLE & TAYLOR'S
CLEARANCE SALE
CONTINUES
SAVE 40% . . . on Watches, Plated Flatware, Glassware, Stainless Flatware, Stone Rings, Flatware Oddments, Gold Jewellery and Diamond Rings.

WHEN YOU THINK INSURANCE THINK
CUMBERBIRCH Insurance Agencies
937 YATES 388-4221

FAIRWAY SUPER MARKET
272 GORGE RD. W.
LOW DISCOUNT PRICES
PRICES EFFECTIVE JAN. 15-16-17
We reserve the Right to Limit Quantities

FLOUR ROBIN HOOD 20-LB. BAG 1.29 WITH $3.00 ORDER OR OVER
BUTTER ALBERTA 1ST GRADE 3 lbs. 1.98 With $3.00 Order or over
Smoked Picnic Shankless. Gov't Inspected. Lb. 39c
Sirloin Steak Canada Choice, Canada Good lb. 85c
Cottage Roll Government Inspected. Lb. 69c
SAUSAGE Skinless. Lb. 35c
SUNKIST ORANGES Lb. 3 lbs. 49c
ICE CREAM Select. 3 pt. 57c
Quick Oats Robin Hood. 5-lb. bag 59c
CREAMED HONEY Alpha. 4 lbs. 97c
CORN FLAKES Kellogg's. 12-oz. pkg. 2 FOR 55c
MARGARINE Harvest. 3 lbs. 59c
COOKED CHICKEN Bonus. 52-oz. tin 89c
CREAM CORN PEAS Assorted Size Standby. 14 oz. 6 for 98c
APPLE JUICE Sunrype Blue Label. 48 oz. 3 FOR 1.00
LIGHT BULBS Westinghouse. 40s, 60s, 100s 4 FOR 69c
SUNLIGHT LIQUID 24-oz. twin pack 98c
Perfex Bleach 64-oz. jug 35c
ALSO UNADVERTISED DISCOUNT GALORE!

the best of... SASKATCHEWAN

ORDER THIS SPECIAL GIFT OFFER TODAY

SINGLE COPIES $1.00 tax included
COMPLETE SET $4.00 tax included (5 issues)

SASKATCHEWAN is a 32-page, full-color magazine, published since 1965 by the Saskatchewan Centennial Corporation. In the last five issues some of the articles have dealt with: University of Saskatchewan . . . Gardiner Dam . . . Prince Albert National Park . . . Western Development Museum . . . Vacation Trails. . . . as well as feature items on Saskatchewan's eleven cities. Former Saskatchewan residents will be interested in receiving this special gift offer as a memento of the province's participation in the Centennial of Confederation. Issue one is out of print.

OFFER EXPIRES JANUARY 29, 1968

SASKATCHEWAN MAGAZINE
515 McCallum Hill Building
REGINA, Saskatchewan

Name _____
Address _____
Amount Enclosed $_____

Check Issues Wanted
Saskatchewan No. 2 □
Saskatchewan No. 3 □
Saskatchewan No. 4 □
Saskatchewan No. 5 □
Saskatchewan No. 6 □
Set of Five □

ALL ORDERS MUST BE ACCOMPANIED WITH FULL PAYMENT

Sihanouk Plays Safety Game

From UPI, AP, LAT

BANGKOK, Thailand (UPI) — U.S. sources said Saturday presidential envoy Chester Bowles made "considerable but not dramatic progress" in his talks with Camodian Prince Norodom Sihanouk this week. But almost immediately Cambodia joined North Vietnam in a harsh anti-American statement.

Phnom Penh radio, in a broadcast monitored here, also disclosed that Cambodia formally asked the International Control Commission to step up its surveillance of the country's border territory to prevent and eliminate all foreign infiltration into the kingdom.

War Claim

Radio Hanoi Saturday night broadcast a cable from Sihanouk to a leader of the National Liberation Front pledging that Cambodia will take all necessary measures to defend and protect Cambodia's territorial integrity.

It referred specifically to plans by "U.S. imperialists" to expand the war into Cambodia.

Military Base

The earlier joint statement condemned the U.S. "for its aggressive activities against Cambodia and Laos and for turning Thailand into a military base in service of its aggression against the Indochinese countries."

Indications are that Sihanouk is trying to play both ends against the middle as he is in a tough geographical position, within easy striking distance of the Viet Cong.

All Intruders

It has been indicated that the value of the Bowles-Sihanouk talks has been in his apparent determination to keep all intruders out of his country.

The Prince implied that he would assign more of his 30,000-man army to patrolling borders according to reports from the American delegation.

Jungle Bid

Whether Sihanouk can achieve much change in the porous condition of his nation's remote jungle borders depends greatly upon the desire of the divided and pathetically understrength ICC body to act effectively.

The 20-man ICC team, made up of Indians, Poles and Canadians, has seldom been able to agree on anything.

Big Powers

There is even dispute as to whether the ICC in Cambodia (there are similar commissions in both Vietnams and in Laos) is an autonomous body or whether its important actions must be approved in advance by the big power guarantors — Britain and the Soviet Union.

The American position, presumably emphasized to Sihanouk, is that the ICC is autonomous and can act on majority vote. Since the Canadian representative usually sides with the American point of view, and the Poles with the Communist position.

So the important vote becomes that of the Indian chairman who can break the tie.

Not Peasants

In Da Nang, the top U.S. Marine commander in South Vietnam has said those who want to halt the bombing of North Vietnam "may not have studied communism enough to know we are fighting a main force here which is supplied by China and the Soviet Union."

The criticism by Lt. Gen. Robert E. Cushman included former Marine Commandant Gen. David Shoup, retired Brig. Gen. Samuel B. Griffith and some other high-level retired military officers who have urged a bombing halt.

Cushman said in an interview Saturday that Shoup's position "is diametrically opposed to my own as well as to the administration's."

"This is not a pyjama-clad bunch of peasants we are up against but a uniformed, well-supplied army which uses automatic weapons, artillery and flame throwers yes, even against innocent refugees, women and children," Cushman said.

Near Saigon, thousands of U.S. infantry men, using armored river assault boats and tanks closed in a wide area of the Mekong Delta around Saigon in an effort to block a Communist threat to the capital.

Marines Die

But they failed to find the reported main body of Viet Cong.

Fifteen Americans were reported killed and 49 wounded when North Vietnamese ambushed a marine convoy near the demilitarized zone.

North Vietnam's official news agency claimed Saturday that a B-52 stratofortress was shot down in a missile attack but the U.S. Command said none of the giant jets is missing.

'More Dangerous'

In Hong Kong, Everett G. Martin, a Newsweek correspondent who was ordered to leave South Vietnam by local authorities thinks the war is getting more dangerous and that it could continue into the 1970s.

Back in the U.S. Vice-President Hubert Humphrey defended the war and said Democratic disunity could defeat President Johnson in November.

"Don't put poison in the well from whence you're going to drink, fellow Democrats," Humphrey told more than 1,000 delegates at a Fresno, Calif., convention.

Rankin

★ ★ ★

Historic Rebel Returns

WASHINGTON (AP) — The first U.S. congresswoman, who became the only representative to vote against U.S. entry into both world wars, is back in Washington, hopefully to lead 10,000 women demonstrators against the war in Vietnam.

Miss Jeannette Rankin, 87-year-old owner of a Montana ranch, said Saturday she doesn't expect to go to jail for her latest anti-war crusade, but added she is willing to do so "if it will stop the killing and get our boys back from Vietnam.

She told a press conference she will assemble with women from throughout the U.S. Monday to march to a square near the Capitol.

Speaker John McCormack of the House of Representatives, will receive a petition presented by a 15-woman delegation headed by Miss Rankin.

Miss Rankin, elected as a Republican from Montana, served just two terms in the House, starting in 1917 and again in 1941, but wrote a footnote in history as the only member of Congress to vote against U.S. entry into both wars. The first vote was 373 to 50; after Pearl Harbor, she cast the sole dissenting vote against the second war.

Reds, Workers Meeting Soon

MOSCOW (AP) — A meeting of Communist and workers' parties will be held in Budapest Feb. 29 to set the stage for a world Communist conference.

Long Session Predicted

Three Issues Face Congress

WASHINGTON (AP) — An election-year Congress convenes Monday in a querulous mood to start grappling with the problems of the war in Vietnam, urban rioting and the stability of the dollar.

Senate Democratic Leader Mike Mansfield of Montana predicted these three issues will overshadow all others in a session he hopes may be ended by Aug. 1 but which others believe may only recess for the August party nominating conventions.

Senate Republican leader Everett Dirksen of Illinois agreed generally in a separate interview with Mansfield's assessment. Dirksen said a civil rights bill the Senate is scheduled to take up this week may start the session off in prolonged debate.

President Johnson will outline his legislative recommendations at a joint session which goes on television and radio Wednesday night.

In addition to renewing the proposal for 10 per cent income surtax Congress found unpalatable last year, Johnson is expected to offer strong recommendations for measures aimed at heading off threatened organized racial rioting in the streets next summer.

Democratic Chairman John Bailey already has said that the president intends to make law and order a major theme in his expected campaign for re-election. So do Republican contenders and thus both parties in Congress may be moved to act in this field.

Johnson's proposals for restrictions on travel and investments abroad, directed at cutting the unfavorable balance of international exchange, appear headed toward a controversial reception.

Secretary of the Treasury Henry H. Fowler intends to confer with key Congress members about a possible tax on travel abroad. But Dirksen said he already has found that "a head tax is going to be mighty unpopular."

Neither he nor Mansfield would predict what will happen to the income surtax proposal, which the House Ways and Means Committee has agreed to reconsider after shelving it last year.

The new type of budget which the President plans to submit to Congress is likely to intensify the economy mood which gripped the previous session.

★ ★ ★

Warheads Dropped

WASHINGTON (AP) — The Pentagon, confronted with rising war costs, Friday junked a $175,000,000 program to develop a new and bigger atomic warhead for land-based missiles.

At least some of the funds will be used to modernize existing single warheads for older rockets while billions are spent to equip latest weapons with highly advanced multiple warheads that allow a missile to split in mid-flight and hit several targets instead of one.

DON'T SQUEEZE PIMPLES

Squeezing pimples bruises the skin and leaves dark disfiguring marks. It's easy now to combat pimples and blackheads by clearing the skin with NIXODERM Soap and using antiseptic NIXODERM ointment at night while you sleep. Quickly dries and cleans out pimples and helps heal the skin softer, smoother, clearer. Ask druggist. Look better fast. Advt.

ENJOY A NEW LANGUAGE . . . YOU WILL MASTER IT!

COLLEGE of LANGUAGES

DIRECTION: EGON KELCH — EST. 1945

Lively and Individual

STARTING NOW CONVERSATIONAL FRENCH ★ GERMAN

ENGLISH FOR ANY PURPOSE

SMALL GROUPS ONLY—A TAPE RECORDER IS BEING USED FOR EFFECTIVE CONTROL.

PRIVATE LESSONS and COACHING at any level

1044 Burdett 383-3068

ANNUAL JANUARY SALE

Brings a Special Group of DRESSES

They're picked from Mallek's regular stock . . . a wide selection in style, fabric and colors and a good size range too. See them . . . compare them, then look at the saving.

1/2 off!

Budget terms at no extra cost

Sensational Values too in SUITS, COATS, FURS

Mallek's

1696 Douglas 382-8151

HEAR BETTER

Come to the office and try one of our latest model hearing aids. We have been fitting hearing aids since 1938.

Victoria Hearing Aid Co.

B. S. H. Tye
208 Yarrow Bldg.
645 Fort

Standard JANUARY CLEARANCE

Special Prices from the ★ FINE FURNITURE DEPT.

2 only, End Tables, 19x28 in., traditional mahogany. Antique pulls and casters. Reg. 105.00 each. CLEARANCE 86.00

4 only, Matching 2-Door Commodes, 19x25 inches. Reg. 105.00 each. CLEARANCE 86.00

5 only, Round Lamp Tables, traditional mahogany, 45 in. diameter, with shelf. Reg. 105.00 each. CLEARANCE 86.00

4 only, Matching Cocktail Tables, 60 x 15 inches, with shelf. Reg. 135.00 each. CLEARANCE 99.95

2 only, Cocktail Tables, Spanish design in pecan. 60x20 inches. Reg. 99.95. CLEARANCE, each 79.95

1 only, Matching Octagonal Commode with 2 doors. 29 in. diameter. Reg. 172.00. CLEARANCE 145.00

1 only, Hall Chest, traditional mahogany, folding doors, antique pulls. 60x18 inches. Reg. 230.00. CLEARANCE 149.00

1 only, Server Cabinet by Elmira. Finished in jade. Hinged top reveals white formica bar. 39x17½x32 in. 2 doors and 1 drawer. Reg. 319.00. CLEARANCE 199.95

1 only, Vanity Dressing Table in sable pecan "Montage" group by Stanley. 49x18x29 in. with well and 3 drawers. Folding 3-way plate glass mirror, 42x42 in. Reg. 375.00. CLEARANCE 275.00

Occasional Arm Chairs by Mueller. Gold and turquoise brocade, brown mahogany cabriole legs. Reg. 116.00. CLEARANCE 99.95

Lounge Chair by Small & Boyes. High back with soft semi-attached foam back, marshmallow seat cushion and covered in burnt sugar homespun textured fabric. Reg. 262.00. CLEARANCE 199.95

Love Seat by Small & Boyes. Traditional styling with rolled arms and deep foam buttoned semi-attached back. Buttoned foam seat cushion, full skirted and covered in Dresden blue and white tapestry. Reg. 366.00. CLEARANCE 259.95

Sofa only, by Small & Boyes. 80 in. seating with 3 loose cushion seat and back, Dacron and foam wrapped. Fully skirted and covered in Gatewood Celedon. Reg. 562.00. CLEARANCE 462.00

Sofa only, by Small & Boyes. 80 in. seating with 3 loose cushion seat and back, Dacron and foam wrapped units. Full skirted and covered in Maxim Peacock. Reg. 688.00 CLEARANCE 588.00

2-pce. suite, 88 in. sofa and matching chair by Flexsteel. Semi-attached foam back, foam and Dacron-wrapped seat cushions, ball casters. Quilted back, seat cushions quilted one side, in Joyce melon cover. Reg. 799.00. CLEARANCE 669.00

9-Piece Dining Suite

9-Piece Spanish Oak Dining Suite by Andrew Malcolm. Buffet 64x20 in. with carved door fronts and heavy brass antique pulls. China breakfront 58x14 in., hutch top with etched glass doors and light Oval dining table 44x62 in. extends to 102 in., 4 cane-back side chairs and 2 armchairs upholstered in red and gold brocade. Reg. 1895.00. CLEARANCE 1595.00

IMPORT SHOP CLEARANCE

20% OFF ALL IMPORTED ACCESSORIES

Stainless Trays, Candles and Candleholders, Glass Decanters, Jugs, Tumblers, Stemware and Pewter Jewellery.

15% OFF ALL TEAK FURNITURE

Buffets, Dining Tables, Chairs, Coffee Tables, End Tables, Desks, Sofas, Occasional Chairs, High-back Chairs, Nests of Tables.

DRAPERY CLEARANCE

Printed Barkcloth

A versatile all-cotton fabric in smart Provincial designs, especially suitable for kitchen, family room or dinette. Good color range, 36 in. wide. CLEARANCE, 1.19 yd.

Drapery Fabrics

A grand assortment of various prints and plains, reduced for quick clearance. See the wonderful values and make your selection for your drapery needs. Values to 5.95 yd. CLEARANCE, 1.49 yd.

Serene Pillows

A wonderful value in new Fortrel fibrefill pillows with the softness and luxury of down. Machine washable and dryable. You can now buy the best and really SAVE. CLEARANCE, 5.95 ea.

Quilted Bedspreads

Allover floral effects in deep-tone colors to lend dramatic appeal to your bedroom. Durable polished cotton will retain its freshness after repeated cleanings. Colors of gold, brown and blue. Double size. CLEARANCE, 35.00 ea.

SURROUNDED BY FREE PARKING
Free Delivery

Standard FURNITURE DENNYS OF VICTORIA

737 Yates St.
Phone 382-5111

this year a hundred thousand will live!

but . . .

if this was 1905

. . . disease would take a tragic toll of youngsters like these, destined to take their place in the world of tomorrow. Today they will live . . . because dedicated research workers have made giant strides in the fight against epidemic infection. One of the most recent forward steps is measles vaccine, now available. Ask your physician.

FREE PROMPT DELIVERY
Prescriptions called for and re-delivered
384-1195

McGill & Orme LIMITED PRESCRIPTION CHEMISTS

Main Pharmacy Fort at Broad
Open every night of the year until 10 p.m. to serve you.

TRIUMPH SPITFIRE MARK III
SAVE $100 NOW

• More Power • Easy Up Top • More Luxury $2298

This new lower price reflects the British pound devaluation.

Brian Holley MOTORS LTD.
750 Broughton 384-1161
Open Week Nights Till 9 p.m.

The Daily Colonist.

"An Independent Newspaper The Organ of No Clique or Party"

1858 — 1968

Published every morning except Monday by The Colonist Publishers Limited, at 2631 Douglas Street, Victoria, B.C. Authorized as second class mail by the Post Office Department, Ottawa, and for payment of postage in cash. All undelivered copies or any notices respecting changes of address are to be sent to the above address. Member Audit Bureau of Circulations.

RICHARD BOWER
Publisher and Editor-in-Chief

Fumbling Formula

MR. GEORGE CHATTERTON, the Progressive-Conservative member of Parliament for Saanich-Esquimalt, has gathered and exposed a formidable lot of evidence of discrimination by the federal government against British Columbia shipyards.

At the same time he bluntly charged Prime Minister Lester Pearson's government with deliberately contributing to unemployment in B.C. to counter the inflationary trend.

Continuing contract awards to Eastern Canadian shipyards and deferment of equally essential work in the West are the justification for the belief in a discriminatory policy in Ottawa.

The government, by boosting the cost of home-building, causes a dwindling demand, and the result is a lower rate of employment in the trades concerned. This is seen as an example of an intentional check to inflation, with injury to the labor force an inescapable consequence.

There is a widely held belief that unemployment discourages labor demands for higher wages, and so reduces the inflation.

It is now asked whether Transport Minister Paul Hellyer, a candidate for the Liberal Party leadership and as successor to Prime Minister Pearson, is putting this theory into practice by his announcement of a drastic cut in the Canadian National Railways work force. He proposes to reduce the staff of 60,000 by no fewer than 10,000.

This will be accomplished, he says, largely through early retirement.

This seems to be the pattern of Mr. Hellyer's economies, to slash the payroll, just as he did with the armed forces.

Whether these methods can be justified or not, the fact looms large that if it is possible to reduce the CN work force by 10,000 persons without loss of efficiency the railway must have been grossly overstaffed under Mr. Hellyer's predecessor, Mr. J. W. Pickersgill.

There is more than a suspicion that this same situation exists in other government-owned corporations, bureaux and departments.

Thus, we may account for the fact that one of every eight citizens in Canada is on a government payroll.

The government's credibility as master of the economic fate of the nation dwindles with each manoeuvre to correct the ills which obviously beset us. They have tried the big wage boost without apparent effect. Now they seem determined to compensate by reducing the work force. And somehow this does not make sense.

Strictly Limited

THE POSTPONEMENT OF THE Arab summit conference which was to have been held in Rabat has come as no surprise to close observers of Middle East affairs, many of whom have long predicted a serious widening of the rift between Arab states.

Certainly the disaster which befell the Egyptian, Jordanian and Syrian armed forces in their recent conflict with Israel has done little to encourage Arab nations to look to President Nasser for future leadership of the so-called Arab alliance.

But even beyond this, other divisive factors have entered into inter-Arab relationships. King Feisal of Saudi-Arabia, for instance, feels that he has been tricked by President Nasser over the Yemen. At the September Arab summit meeting in Khartoum President Nasser pledged the withdrawal of Egyptian troops from the Yemen and agreed that the Republicans and Royalists should be left to settle their country's affairs.

However, when the Egyptians moved out, Russian military advisers moved in, and today Russian pilots are flying MiGs against the king's royalist forces from Egyptian bases.

King Feisal understandably claims that such operations could hardly be taking place without President Nasser's knowledge and approval. Nor is the king happy about the fact that his country and Kuwait were forced to commit themselves at the Khartoum meeting—in the name of Arab unity—to paying out some $340,000,000 to the Arab nations which suffered most as a result of Israel's victory in the June war.

There is growing reason to believe that other Arab leaders are now beginning to share the same disillusionment over Nasser as King Fiesal, whose attitude was recently understated this way by a British journalist:

". . . King Feisal is prepared to subsidize Egypt and Jordan with $150,000,000 (but) his sympathy for President Nasser — personally and ideologically — is strictly limited."

A Word of Warning

THIS NEWSPAPER HAS WARNED of the dangers of inhaling the volatile intoxicants, things like nail polish remover and aeroplane glue.

It is known that the habit is to some extent prevalent here, largely among children who have not graduated to the use of the more potent narcotics, for which the volatile intoxicant is an introduction.

Recent events encourage the belief that the warning should be repeated to ensure public awareness of the danger and effectually to end a seeming apathy.

Following the death of a 16-year-old school girl in Richmond Hill, Ont., a coroner's jury recommended legislation to prevent glue-sniffing because it was adduced that brain damage had resulted from her indulging in this habit.

Now the LePage company, manufacturers of adhesives, including aeroplane glue, has asked the federal government for strong action against storekeepers who sell glue to children when they suspect it is intended for sniffing.

"There are retailers," said a company spokesman, "who will not only sell the youngsters a tube or tubes, but will also sell them a bag. They know what the kids are going to do with it."

Shopkeepers generally are people of conscience which would not allow them knowingly to contribute to this dangerous practice. Conviction, moreover, would be difficult to obtain if it were made illegal to sell volatile intoxicants for the purpose of inhaling the fumes. But at very least every precaution should be taken to put temptation beyond the reach of young people and scrupulously to control sales.

Combined with the education of children as to the perils of this "sniffing kick," such measures should be adequate to discourage experiment and dissuade the recklessly venturesome.

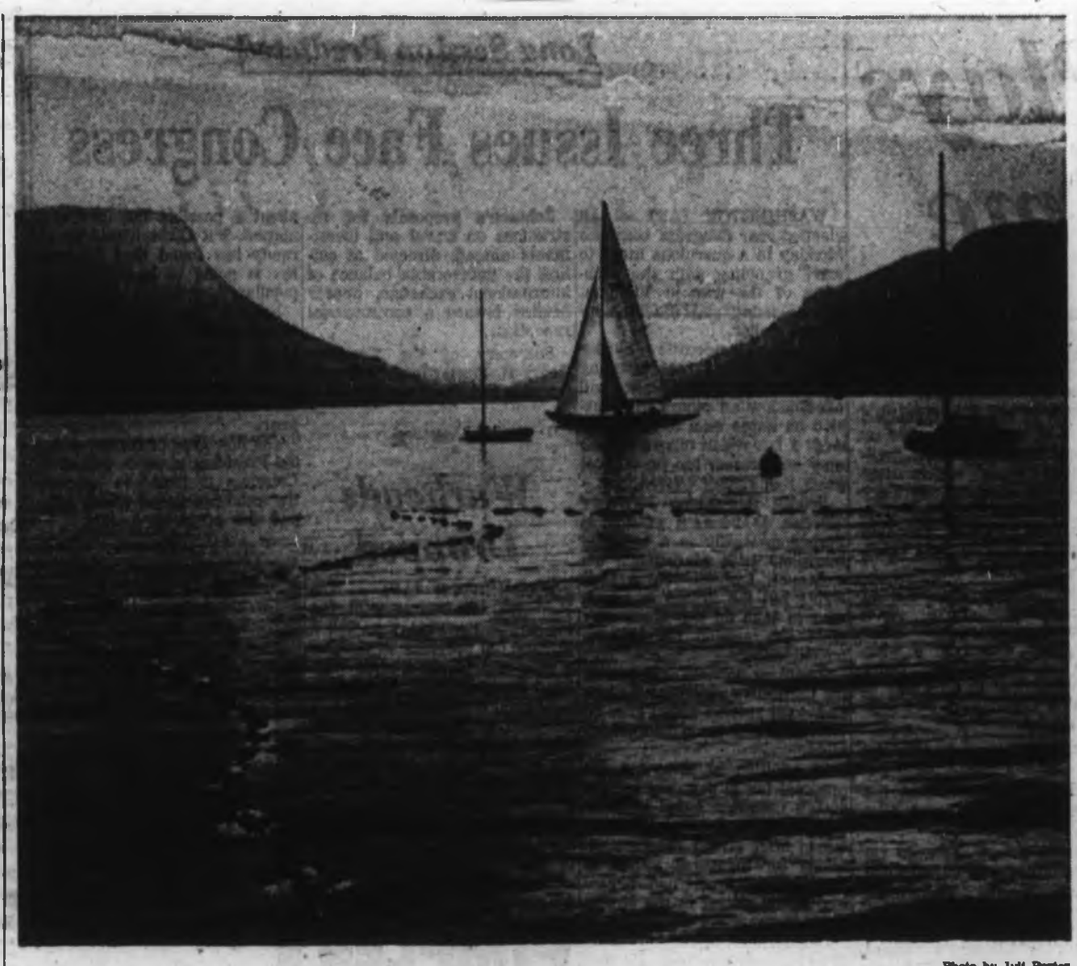

Photo by Juli Porter

Maple Bay

Ottawa Offbeat

Liberals Lean Over Backwards To Win de Gaulle's Good Will

By RICHARD JACKSON, Colonist Ottawa Bureau

SOME of the candidates for the federal Liberal leadership were in Halifax yesterday, strutting their political stuff on the platform under the clinically critical eyes of the Nova Scotia provincial Liberals.

Object of this exercise for each of the contenders is to convince those among the maritime Grits who will be voting delegates at the April convention, here in the capital, of his essentially superior background, qualification and experience for the post of prime minister.

Next weekend they'll be in Winnipeg putting on their pick-the-winner show for western Liberals.

Then a week later they'll be performing at Quebec City.

And a fortnight after that, in Toronto, they'll be parading and preening — like so many entries in a political beauty contest — for the entertainment and enlightenment of Ontario Liberals.

★ ★ ★

Over these four platforms will be hanging a long shadow, with a big nose, reaching all the way from Paris.

They're probably all praying that nobody at any of these provincial Liberal rallies will have the crashingly bad political taste to ask them about General de Gaulle.

Because individually and collectively, like small boys whistling their way past a haunted house, they're trying to pretend that the bogeyman of Paris really doesn't exist.

Or that if he does actually live and breathe inflammatory words of insurrection into Quebec's ear, it doesn't matter because nobody is listening, much less paying attention.

It has become the grand illusion of Ottawa, as staggeringly incredible a piece of diplomatic fiction as ever has been contrived in this politically inventive capital.

★ ★ ★

The fairy tale, as told in statement after statement by the cabinet from External Affairs Minister Martin down, is that everything is just as cozily "normal" between Canada and France as ever.

And that if you do happen to hear General de Gaulle popping off from time to time — his schedule seems to be once every couple of months or so — pay no attention because he's just a silly old fuddy-duddy and nobody takes him seriously, not even in France, especially not in Quebec.

Because, they insist, seriously expecting you to believe it, Ottawa's East Block and Paris Quai d'Orsay are still very, very buddy-buddy — at least among the people of power who count.

★ ★ ★

And if it isn't so, it surely ought to be, for the East Block is spending a great deal of time, effort and better than $12,000,000 to prove it is.

And that's the tax cost, not of establishing what they call the "French Fact" in Canada, but of promoting it abroad.

This is the way the pattern has been forming:

1. Bountiful Ottawa is investing $12,000,000 a year into aid for French-speaking African states, assisting France in nursing her former colonies through the initial politically painful throes of independence. Three years ago this aid ran to only $300,000. The current $12,000,000 provides for, among other things, the stationing of 250 Canadian teachers in French-African schools and the educating of 200 French-African students in Canadian universities.

2. External affairs has set up what it calls a new "francophonie division" headed by veterran diplomat Arthur Blanchet to help link a loose cultural chain of French-speaking countries, including, of course, Canada.

3. The East Block has ponied up another $100,000 for l'association des universites partielement ou entierement de langue francaise which, as you might gather, is a bloc of French colleges, 55 of them in 18 countries including Canada which has five — three in Quebec and one each in New Brunswick and Ontario.

4. Then to match the Commonwealth Parliamentary Association, Ottawa has created a Canada - France Parliamentary Organization.

So forget about de Gaulle, they say, for he doesn't mean anything, or why would Ottawa be courting Paris?

Makes sense — or does it. Better ask the Liberal leadership candidates to explain it.

Washington Calling

McNamara to Remain At Chief's Pleasure

By MARQUIS CHILDS

THE desk is nearly clear, except for those orderly-looking files with the top secret stamp on the broad surface. Working with the same concentrated discipline that he has brought for seven years to his incredibly difficult task, Secretary of Defence Robert S. McNamara has completed the preliminary estimates for the defence budget for next year and is now turning out the posture statement to Congress covering the vast range of $70 billion-plus in defence spending.

When he will leave the office that looks out across the Potomac to the Capitol on the distant horizon is not of his choosing. He is serving at the pleasure of the president who will decide when he goes. George D. Woods, whom McNamara is to succeed as head of the World Bank, has a convenient arrangement with his directors providing that he serve until the secretary of defence is released.

★ ★ ★

McNamara has made an extraordinary record in his seven crowded years in the Pentagon, a record to be fully evaluated only in a longer perspective. But his impending departure comes at a moment of dramatic coincidence. Having resisted the bombing of the centre of Hanoi and the port of Haiphong because of the grave risk of enlarging the war and having been overruled, the secretary is leaving as the lesson of that warning is brought home. Moscow's charge that a Soviet ship was deliberately attacked in the harbor and that from here on out Soviet ships bound for North Vietnam will take measures to protect themselves cannot be lightly brushed off.

McNamara will say nothing about differences he has had over bombing targets in North Vietnam. He believes in the American form of cabinet government that does not permit an appointed cabinet officer to challenge the executive in contrast to parliamentary practice.

★ ★ ★

The record is nevertheless written large in a document likely to stand for a long time as a bench mark in the conflict of civilian versus military authority. That is the record of the hearing last August 25 before the Senate preparedness investigating subcommittee when McNamara was badgered for nearly six hours to compel him to agree with military commanders determined to enlarge the target list.

Admiral U.S. Grant Sharp, commander in the Pacific, had done an end run around civilian authority with his case that 42 per cent of recommended targets were still off limits. Even before Sharp's testimony the White House, anticipating the political pressures, had added a number of new targets.

★ ★ ★

But again and again, under the pounding of senators echoing Sharp and other commanders, McNamara stated his case in unequivocal language. Short of destruction of population centres and the whole structure of North Vietnam, the flow of the small amount of material needed to sustain the war in the south could not be stopped no matter what the expansion of the target list. Of a list of 57 targets under debate the secretary said that three, the ports of Haiphong, Hon Gai and Cam Pha, "carry with them very high risks of direct confrontation with the Soviet Union."

If that is indeed where we are today, five months after his testimony, the secretary still holds that eventual agreement with the Soviet Union on arms limitation will come. This is a reflection of his temperament and, above all, his conviction that reason must prevail over the primitive passions motivating nation states since the beginning of civilization. The miracle, it may well be, is that he could endure for seven years in an arena where emotion overrides intellect more often than not.

★ ★ ★

The crux of the matter is the anti-ballistic missile. McNamara praises President Johnson for having had the courage to hold out against the pressure to start building a missile defence in light of intelligence that the Soviets had made a start on such a system. In the most important speech of his career McNamara in San Francisco showed that there is no effective defence against a massive nuclear attack and that only in a powerful and superior deterrent is there any security.

In the view of many observers he weakened his case by declaring for a "thin" system as a protection against Communist Chinese missiles in the '70s. His conviction that the two nuclear giants will agree—an informal understanding if not a signed treaty—rests in the belief that the Soviets, having started later in the nuclear game, must still catch up with the knowledge of its total destructiveness.

Conviced that the brains at the top level of the Pentagon are as formidable an array as any in the world, McNamara shows no concern over his own departure. He is already turning his searching mind to the problems of the World Bank and the underdeveloped nations.

(Copyright, 1968, by United Feature Syndicate, Inc.)

For Greek Leader

Lonely Road Ahead

By LESLIE FINER
From Athens

THE Greek regime has continued in the past week the process of repairing the weak links in the chain which were revealed during King Constantine's attempted counter-coup.

There have been further morale-building visits, this time to the air force bases at Araxos and Tanagra, which attempted to assist the king, and to the towns of Larissa and Salonika, where the populations had also demonstrated their enthusiasm for the counter-coup.

The fact that these latest excursions were undertaken alone by the new prime minister, Mr. George Papadopoulos, lends force to the belief that, after the king's defeat, the military junta is now trying to promote the "rule of one man." It suggests also that Mr. Papadopoulos, the one man in question, is beginning to lose his previously colorless identity. The new leader of Greece is beginning to emerge as a man with the politician's qualities of determined realism and, above all, of unlimited self-confidence.

★ ★ ★

These are qualities which Mr. Papadopoulos will need to sustain him along his lonely path. He can be under no illusions as to his total isolation from the sympathies of all political sectors of the population including — after the king's defection — almost the whole of the right wing. In a military sense, this opposition has been proved ineffective. But care will still be needed to prevent a "second round" contest with the pro-royalist elements of the armed forces.

Similarly, the regime has earned the continuing disapproval of the outside world. The absence of all 39 ambassadors in Athens from the official New Year ceremonies was an impressive token of collective refusal to approve a de facto government. In the case of nearly all embassies, the lack of contact with the regime is still almost total.

In this hostile environment, Mr. Papadopoulos seems to have chosen moderation as his most effective weapon. He has been magnanimous to the rebels who sided with the king. He has granted a political amnesty — of sorts. He has promised a plebiscite on a new constitution — again of sorts. Above all, by a variety of measures on the economic front, such as the introduction of a highly over-optimistic budget for 1968 and a five-year economic plan of questionable validity, he has made a bid for political popularity.

★ ★ ★

These tactics may be successful in containing the opposition of the regime's open enemies, both domestic and foreign. But the biggest danger to Mr. Papadopoulos may come from within the revolutionary junta which, in the process of becoming the new establishment, may fail to keep its cohesion.

It is too soon to be certain of this — or to believe the flood of recent rumors about the fall from grace or the arrest of this or the other colonel. But the swift retreat by the government on the so-called general amnesty, which has resulted in the release of fewer than 300 prisoners so far, was a sign that Mr. Papadopoulos cannot yet risk a divorce from his fellow-conspirators of April 21.

At the far end of the tightrope, the objective of Mr. Papadopoulos seems to be some kind of "guided" democracy or "modified" dictatorship.

(OFNS-Copyright)

Vietnam Confrontation

'Here Surely Lies The Way to Peace'

By ARNOLD TOYNBEE

THE ship on which I am travelling from Hong Kong to England came within 120 miles of the coast of South Vietnam. It turned my thoughts to the war there.

At my present age (I am 78) my personal stake in the outcome is likely to be small, but fortune holds 12 hostages of mine: 11 grandchildren and one great-grandchild. These living descendants symbolise for me the many generations of my fellow human beings that are waiting to be born in the course of the 2,000 million years during which this planet will continue to be habitable—if our generation does not poison it.

What kind of war is being waged by the United States on the opposite side of the globe from herself?

The administration at Washington, D.C. would probably like to see the American people and the rest of the world view it as being, first and foremost, a war for America's own self-defence. The argument would run: "If American soldiers were not fighting 'the communists' in Vietnam today, they would be having to fight them tomorrow somewhere else — perhaps eventually in the United States itself."

Many Americans believe that it was the policy of "containing" Russia, adopted soon after the end of the Second World War, which prevented Russia from attempting to spread communism by force throughout the world. This belief leads to the conclusion that the same policy of "containment" should be applied to Communist China by maintaining American forces close to her borders, and being prepared to meet any aggression by China by giving military assistance to any non-communist government which feels itself threatened by China.

★ ★ ★

If we analyze the composition of the American people on the criterion of differing American attitudes towards the Vietnam war, we shall distinguish three sections: the Pentagon, a numerically-tiny minority, though a powerful one; the dissenters, also a minority, but a gradually growing one; and the conformists, the majority who have the last word constitutionally. In the end, they will probably also have the last word effectively; though, if they were eventually to declare against the Pentagon they would find it more difficult nowadays to make their will prevail, because of the recent increase there, as in every other so-called "democracy", in the relative power of the executive.

In the United States, the executive arm has recently been fortified by the mushroom-like pullulation of a number of massive agencies, of which the Pentagon is only one — there are also, for instance, the FBI and the CIA. These agencies are supplied by a docile Congress with vast revenues which the agencies spend at their own discretion. The revenues are big enough to have become a key factor in the economic life of the United States.

They can even be used for paying for propaganda for conditioning the citizens who elect the congressmen who vote the funds.

If the majority of the electorate were to be converted one day to the dissenters' point of view, they could probably impose their will in the executive and its agencies even now, but the battle would be as stiff as the physical fight for the possession of some jungle-clad hill in Vietnam.

★ ★ ★

The Pentagon is naturally and rightly concerned with the defence of the United States, and in present conditions may have some justification for thinking that China in her state of turmoil and with her rapidly-growing nuclear power, constitutes a real threat, not only to her neighbors, but to the United States itself. For the American chiefs of staff, Vietnam is, no doubt, a useful testing ground for various new weapons and methods of warfare — as Spain was for Germany during the Spanish Civil War. Pentagons are designed to serve as war machines, and they naturally make war on as great a scale as they are allowed. This military point of view is also, I think, combined with a belief that it is American's "manifest destiny" to take the place of the European colonial powers which have abandoned their colonial possessions since 1945, and to maintain peace and order in East Asia.

The dissenting minority in America, however, sees the war in Vietnam as a colonial war of the 19th century kind, and so is at daggers drawn with the Pentagon on the question of policy.

★ ★ ★

The conformist majority views the war as a crusade or "holy war" against "world communism" on "the Free World's" behalf. It supports the Pentagon and the president because it believes these public authorities' motives, too, are idealistic. Most still support their rulers, but they are becoming more and more uneasy.

Is the Vietnam war a crusade for the free world against world communism? There is no such thing as world communism. There are China, Russia, North Vietnam and some other national states that are communist incidentally, but each puts its respective national interests first, and these national interests conflict, like the national interests of China and those of Russia.

"Free world?" A world that includes Vorster's South Africa, Franco's Spain, Ian Smith's Rhodesia and the colonels' Greece? This is not a war between true believers and infidels, between God's servants and the Devil's. The belief that it is a "holy war" is a delusion, but unfortunately this delusion is a political fact. It moves the majority of the American public to support the Pentagon. It induces them to acquiesce in the atrocities that are being committed in their name. Wars of religion are notoriously savage, and the present war of religion in Vietnam runs true to its historical precedents. If your opponents are the servants of the Devil, then anti-personnel bombs and napalm are heaven-sent weapons — angelic flaming swords.

★ ★ ★

The quixotism of crusaders has invariably been exploited by cool-headed cynics for the pursuit of hard-boiled practical objectives. Mu'awiyah, the Prophet Muhammad's fifth successor; Bohemond who pocketed Antioch, and the Doge Enrico Dandolo, who partitioned the Byzantine Empire; Cardinal Richelieu who supported the Protestant princes of Germany against his Habsburg fellow Catholics — the catalogue of profiteers from "holy wars" is an endless one.

Business corporations and the trades unions realize that the Vietnam war is a colonial war, but they also realize that, for themselves, this war spells good business. This, however, is true in the short run only. In the long run this war spells disaster for the Pentagon, for the American corporations and trades unions, for the whole American people, and for all mankind.

★ ★ ★

The 19th-century West-European colonial empire builders achieved their objective with ease because their Asian and African opponents were defeated psychologically already before the first shot was fired. In 1941 Japan called the West's bluff. She broke the spell of the West's supposed invincibility. Japan's sensational conquest in 1941, of the American, French, British and Dutch colonial dominions in Eastern Asia is an irreversible historic event. Its effect is going to be greater and much longer lasting, that the effect of Japan's eventual capitulation after the dropping of the two atomic bombs. What nerved the North Vietnamese and the Viet Cong to defy the Pentagon's portentous power? The short answer is "Pearl Harbor."

The most "agonizing reappraisal" that the administration and the Pentagon now need to make is a reconsideration of their interpretation of China's behavior and intentions. The most natural explanation of China's present furious state of mind is that this is a reaction to the series of humiliations that were inflicted on China by each of the Great Powers, except the United States, between 1840 and 1945. If China's present fury is a consequence of her past ill-treatment, then the most promising way of trying to abate her fury is to treat her more amicably now. Since the communist regime came into power on the mainland of China, the United States has been inflicting on continental China every injury that has been in her power. She has kept China out of the United Nations, she has tried to destroy China's foreign trade. She has set herself to "contain" China, politically and militarily.

★ ★ ★

Is there valid evidence that China intends to attack her Asian neighbors and eventually to attack the United States? Naturally, China will resist America's attempt to "contain" her, but an American presence and a Chinese presence are not the only alternatives for the Asian countries that lie on China's threshold. A third course is that this region should be free of the presence of either of these two super-powers; and this way answers to the interests, not only of the non-Chinese East Asian countries, but of the two super-powers as well.

The true interest of each super-power is a negative one. Its interest is that the other super-power should not be present in the intervening Asian zone. These negative Chinese and American interests are reconcilable — indeed, identical. And here surely lies the way to peace.

(OFNS-Copyright)

From the Scriptures

God said, "Cry out and shout, thou inhabitants of Zion: for great is the Holy One of Israel in the midst of thee.—Isaiah, 12:6.

Consensus Needed on Perennial Education Costs Dilemma

Voices of Protest Should Unite

Judging by statements made in Greater Victoria last week, it's about time our capital region school boards and municipal governments got together on education finance.

In their New Year inaugural addresses, Victoria's Mayor Hugh Stephen and Oak Bay's Reeve Fred Hawes said that education costs should be substantially lifted from the property-owner.

The Greater Victoria School Board has been saying the same thing for several years. Most, if not all, trustees of the Saanich School Board feel the same way. About half of the Sooke School Board concurs, including chairman John Bartanus.

★ ★ ★

Mayor Stephen warned that the steadily-increasing taxation of real property threatens to erode the city's ability to pay. In other words, if education continues to bleed off more and more tax money, the health of the donor community will suffer.

Reeve Hawes said much the same thing. Other municipalities have said it before and will continue to.

Last fall, at the annual convention of the B.C. School Trustees' Association, the Greater Victoria board sponsored a resolution calling on the provincial government to provide all education funds from the general revenue of the province.

★ ★ ★

The resolution was defeated 278-26, with Victoria's only support coming from Sooke, Saanich and Kamloops.

The Greater Victoria trustees have gone even further. They have advocated that a provincial income tax support the bulk of education costs. Here too there is support from Sooke and Saanich trustees, though not unanimously.

★ ★ ★

The Union of B.C. Municipalities has been less specific in suggesting alternate means of taxation. Municipal spokesmen just want the government to pay for schools in some other way, and the suspicion lingers that school boards are just convenient whipping boys.

★ ★ ★

A LOOK AT LEARNING

By BILL STAVDAL

★ ★ ★

But given a basic consensus, shouldn't the trustees and councillors of the capital region be getting together to present their case with a united voice?

★ ★ ★

They will need to do their homework if they are to make any headway against the existing support for education finance via property taxation.

The B.C. School Trustees' Association, after commissioning independent study, endorsed property taxation for education finance.

The BCSTA's policy, adopted in 1967, says in part:

★ ★ ★

"The real property tax is an effective means of raising money for public purposes and is an appropriate source of funds for school purposes because it is capable of providing substantial revenue and capable of being varied in its rate from school district to school district, and there is no suitable alternative."

The BCSTA said last year:

"...Association officers have come to the firm conclusion that the education financing structure in B.C. is one of the best in North America and vastly superior to most. The structure has stood the test of time and has proven to have the potential for continued successful operation."

★ ★ ★

The BCSTA, while supporting the principles of B.C.'s education finance system, wants the government to pay up to 90 per cent of current operating costs, instead of about 50 per cent as at present.

The trustees' organization maintains occasional liaison with the Union of B.C. Municipalities, but remains deeply suspicious of the city hall people.

★ ★ ★

The BCSTA last year accused the UBCM of wanting to "grab onto a nice, ready-made source of revenue by removing education costs from property.

"One would have to be incredibly naive to imagine that property taxes would go down if education were centrally financed," said the BCSTA.

"Municipalities would be eager to gobble up the difference so fast it would make your head swim."

Later in the year the B.C. Teachers' Federation issued a report substantially endorsing the view of the BCSTA. The BCTF, like the BCSTA, stressed that increased education costs are not being recognized by the provincial government in its annual grants.

★ ★ ★

Mayor Stephen deserved a fast, sharp rebuttal to one statement he made in his inaugural address. He said that "The priority of education is resulting in the neglect of other essential services."

In the first place, hardly anyone in this province believes that education does have top priority. In the second, it's practically undeniable that education is the best investment an individual or a society can make.

★ ★ ★

Eighteen months ago the Economic Council of Canada linked economic progress to general education. The Council, basing its findings partly on work by Dr. Gordon Bertram of the University of Victoria, associated the United States' higher standard of living with its higher educational levels.

"Differences in the average educational attainment appear to be an important element in the difference in living standards between Canada and the United States," said the council.

★ ★ ★

"The income of individuals is closely related to the extent of formal schooling ... and the rates of return from increased investment in education would appear to compare very favorably with the returns available from other types of investment," the council declared.

Starving the schools is not the way to begin tax reform.

Mayor's Declaration Means Police 'Re-think'

Youth Move All-Important

There was so much in the mayor's inaugural address worthy of comment that it is difficult to know where to begin, but for many people his emphasis on the establishment of a program to counsel, guide and give youth a voice in the affairs of the city was all important.

★ ★ ★

The fact that a special council committee has been appointed to co-ordinate a four-front attack on the whole question gives official sanction which, though it may seem only a formality, is very important.

That, coupled with the fact that a two-man detail is being set up within the police department to work with young people in preventing crime, puts the civic seal on the whole deal.

★ ★ ★

It's not going to be easy for the Victoria police force which has little or no history of working with youth. It could mean a program of "re-think" for all members of the department, with the stress on prevention and counselling rather than apprehension and punishment.

CITY HALL COMMENT

By A. H. MURPHY

★ ★ ★

However, the mayor is so right when he says that there has to be a shift in emphasis in relations between police officers and youth — not just here but everywhere. If there isn't we're in trouble.

★ ★ ★

Along with an intelligent discussion of problems of finance, educational cost-sharing, engineering and planning projects and other weighty matters of city administration, there were a couple of what might be called "fringe benefit" aspects to the speech.

One was the proposal to pass a bylaw making life difficult for tire screechers and motor roarers who, as readers know, are anathema to this column.

It may be hard to get convictions but it's going to be so much fun trying.

Another was the proposal to clean up the city.

Anyone who has walked out city streets with eyes modestly downcast, as I have since the mayor's address, can only be appalled at the mess our streets are in.

★ ★ ★

Gum and candy wrappers, cigarette packages and litter of all kinds are evidence enough that some kind of an anti-litter law is long overdue.

The chamber of commerce has long wailed about the littered condition of our streets and the administration has taken some moves to clean them up, but there's really nothing that City Hall can do if people won't co-operate.

★ ★ ★

The mayor's proposal is much more widespread, of course, and he would have a designated week in which the city would remove, free of charge, all litter, refuse and trash from all areas, encourage householders to make repairs to derelict buildings and broken fences and steps.

He would also enlist support from voluntary groups and hold an educational campaign to reach every property owner in the city.

★ ★ ★

And he would invoke the bylaw only in extreme cases of neglect and where all other methods of persuasion failed.

But surely there's something we can do about the character who drops his refuse on the downtown streets while in full view of a garbage receptacle.

Loffmark Speaks Out While Others Pussyfoot

Fearless Ralph At It Again

Good old Ralph Loffmark, B.C.'s minister of trade and industrial development, has done it again, rushing in where angels fear to tread.

While everybody else, in deference to the extremely delicate balance of Canada's export trade, is murmuring politely, "too soon, too soon," Mr. Loffmark predicts financial crisis and eventual devaluation of the Canadian dollar.

★ ★ ★

Ordinarily such candor would be refreshing, amid the generally stuffy bureaucratic desire not to "embarrass" Ottawa or Washington by commenting on a new round of trade embargoes, already introduced in Europe and threatened by the U.S.

But Mr. Loffmark has been wrong before and, in fact, he coupled his "financial crisis" prediction with clarification of a Jan. 3 report which indicated price cuts on Russian lumber might force B.C. to do the same or lose vital sales in the U.K.

The assessment prepared by government economists was right in predicting a Russian price change but by the time it was released the report was roughly one month out of date. And the price change was up, 12 per cent, rather than down as it had inferred.

★ ★ ★

B.C. lumber exporters, too, in the interim had boosted their British prices by 12-14 per cent to offset the effects of sterling devaluation just as the Russians had done. So, it appears, B.C. lumber market prospects in the U.K. this year are much the same as for 1967.

Our sterling prices will be higher but so will those of our competitors therefore, presumably, the only limitations are imposed by diminished demand brought about by Prime Minister Wilson's economy measures.

CAPITAL REPORT

By IAN STREET

★ ★ ★

Incidentally, it was the same report from Mr. Loffmark's office which said: "The possibility of Canada devaluing in 1967 seems more unlikely than in 1949 (when Canada abandoned parity with the U.S. dollar in the wake of British devaluation) but cannot be ruled out completely."

★ ★ ★

Then, last Thursday Mr. Loffmark volunteered the prediction that the British pound would be still further devalued in 1968 and added "within 18 months" a Canadian financial crisis could force devaluation in this country.

It's difficult to know precisely on what basis the minister made the latter assessment. Mr. Loffmark told reporters: "My own guess is that if (the predicted financial crisis in Canada) is coupled with implementation of threatened non-tariff penalties against Canadian imports into the U.S., then devaluation of the Canadian dollar would be almost inevitable."

★ ★ ★

That, to my mind, implies a belief that if the American economy gets into deeper trouble Washington could erect new trade barriers which, while essentially self-defence measures, would hurt Canada. If that happened our present two to one trade deficit with the U.S. would be worsened considerably.

However, other government leaders, industry spokesmen, and economists I talked to seem agreed that the U.S. wouldn't take any overt action which could cripple the Canadian economy. This kind of blind faith in our neighbor and protector to the south may reassure them but it doesn't make my sleep any easier.

★ ★ ★

The lumber industry, B.C.'s largest and also the biggest seller abroad, is exhibiting an attitude which seems to be typical of exporters in this province. Industry spokesmen will not be quoted on the possible effects of U.S. trade embargoes. They claim, to speculate in this way would only embarrass Washington and Ottawa.

★ ★ ★

Washington and Oregon lumber operators would like to put an end to B.C.'s competitive position in markets on the U.S. Eastern seaboard. They keep trying, without success because of vested American shipping interests, to repeal the Jones Act which says goods must be shipped between U.S. ports in higher-priced domestic ships.

Even, for instance, if there was a border tax on imports (similar to the 4 per cent charge recently applied by Germany) domestic lumber and wood products aren't sufficient to meet U.S. needs. This American demand combined with our B.C. supply remains our best protective measure.

★ ★ ★

The latest prediction for the U.K. market is for no more than 2 per cent drop in lumber sales following a year in which B.C. ran a close second to Russia as prime supplier. Lumber shipments to the U.K. for the first 11 months were 10 per cent above 1966.

Despite this apparent confidence in the industry, however, Mr. Loffmark may be quite justified in taking a gloomy view, but he leaves himself open to criticism that he is simply jumping astride a favorite hobby horse: in the minister's words "the complete failure" of the Kennedy Round of tariff reductions under GATT.

★ ★ ★

Germany, with probably France and Italy to follow, is merely the first of a number of countries who are seeking new ways to negative the advantages to be gained by exporters to the European market, Mr. Loffmark claims. Hence such non-tariff barriers as the so-called border tax.

At best, the gains for Canadian exporters seen under the Kennedy Round will be wiped out. If the worst comes to the worst we could lose markets abroad we now enjoy and the consequences of this would be crushing. Canadians have no control over the course of these events.

As always the key to our prosperity hangs in Washington.

Quote!

Hippies should have their hair clipped, then we'd curry them with a horse brush and send them to fight in Vietnam. — Eddie Rickenbacker, U.S. aviation pioneer.

Dr. John B. Roseborough
announces the opening
of his office
for the practice of
General Dentistry
3461 Cook Street
Victoria, B.C.
Telephone 388-6923

OAKCREST
FOODS — 3475 QUADRA
DISCOUNTS GALORE!
ON ALL FOODS
Hundreds of Items Too Numerous to Advertise!
PRICES EFFECTIVE
MON., TUES., till 8 p.m.

FRESH LEAN Pork Chops lb. 59c
Competitive Reg. Price 89c lb.
OAKCREST DISCOUNT PRICE

BACON lb. 59c
Lean, sliced, rindless.
Competitive Reg. Price 79c lb.
OAKCREST DISCOUNT PRICE

No. 1 WIENERS lb. 39c
Competitive Reg. Price 49c lb.
OAKCREST DISCOUNT PRICE

COTTAGE ROLL lb. 59c
Cryovac Sweet Pickled.
Competitive Reg. Price 79c lb.
OAKCREST DISCOUNT PRICE

NEW ZEALAND SPRING LAMB CHOPS lb. 69c
Competitive Reg. Price 98c lb.
OAKCREST DISCOUNT PRICE

CANADA CHOICE SIRLOIN OR CLUB STEAKS EACH 79c
OAKCREST DISCOUNT PRICE

FRESH FROSTED OX TAILS 2 LBS. 49c
Comp. Reg. Price 49c lb.
OAKCREST DISCOUNT PRICE

Canned MILK 2 tins 33c
Pacific, Carnation, Alpha.
Comp. Reg. Price 2 tins 37c
OAKCREST DISCOUNT PRICE

BALLET Toilet Tissue 8 Rolls 69c
Comp. Reg. Price 4 rolls 49c
OAKCREST DISCOUNT PRICE

ZEE—100-ft. Rolls WAX PAPER REFILLS 2 100-ft. ROLLS 49c
Comp. Reg. Price 31c roll
OAKCREST DISCOUNT PRICE

ROMPER DOG FOOD 6 tall tins 49c
Comp. Reg. Price 3 tins 29c
OAKCREST DISCOUNT PRICE

BOSTON—Oblong tin CORNED BEEF LOAF Comp. Reg. Price 55c tin Tin 39c
OAKCREST DISCOUNT PRICE

ALPHA—4-lb. tin HONEY 4-lb. tins 89c
Comp. Reg. Price 1.29 tin
OAKCREST DISCOUNT PRICE

LUMBERJACK, Table Syrup 44-oz. jug 39c
Competitive Reg. Price 53c jug
OAKCREST DISCOUNT PRICE

OVEN-FRESH HOT DOG OR HAMBURGER Buns DOZ 29c
Competitive Reg. Price 45c doz.
OAKCREST DISCOUNT PRICE

No. 2, with No. 1s left in. POTATOES 10 LBS. 39c
Comp. Reg. Price 10 lbs. 59c
OAKCREST DISCOUNT PRICE

We Reserve the Right to Limit Quantities

MAYFAIR
CHEVRON SERVICE
24 HOURS
Opposite Woodward's
3180 DOUGLAS

YOU NEED SOME BLOCK-ing ON YOUR
INCOME TAX
You have to know the rules of the game to win. BLOCK men are Pros. And when BLOCK prepares your return, you can be sure of maximum savings. Accuracy is guaranteed. Cost is low.
COMPLETE RETURNS $5 UP
GUARANTEE
We guarantee accurate preparation of every tax return. If we make any errors that cost you any penalty or interest, we will pay the penalty or interest.
H&R BLOCK LTD.
Canada's Largest Tax Service with Over 100 Offices
2903 Douglas
23 Cadillac
Weekdays, 9 a.m. - 9 p.m.; Saturday, 9 a.m. - 5 p.m.
386-0012
NO APPOINTMENT NECESSARY

WAIT!
FOR OUR
SMOKE DAMAGE
SALE
STARTS SOON
SAVE At Least 50%
on
CHESTERFIELDS • DINETTES
BEDROOM SUITES • CHAIRS
MATTRESSES • LAMPS, ETC.
Mais
Furniture and Appliances
1821 Cook St. 385-2435

Steelhead Bite As Rivers Start to Drop

Outdoors With Alec Merriman

Steelheaders face an everlasting battle with river conditions. If they can hit a river in the right condition the steelhead will take almost anything that is dragged across their mouths, but if a river is just not right it takes a real expert to get them, and they even elude the experts.

Our own preference is to hit a river after it has been high and just as it starts to drop. The sea-going rainbows appear to come into the rivers from the sea in high water, the high water stirs up the natural food. Just as the river starts to clear enough so the steelhead can see the food seems to be the time they snap wildly at anything that is thrown at them.

★ ★ ★

That is the time you will get exceptional steelhead fishing. At other times you have to bring into use all the lore and tricks you learn over years of fishing.

Not all rivers come into steelheading condition at the same time.

Generally speaking a river which is fed by a good-sized lake will hold its levels more constant and will be fishable more often. A river that is fed by mountain streams may be up and down like a yo-yo.

★ ★ ★

Sooke River is one of the latter. So is Harris Creek and to a lesser extent the San Juan.

The Sooke may be flooding its banks one day. The rain may still be pouring down the next, but the Sooke could be in tip-top steelheading condition.

We have seen the experts beatling out toward the Sooke in torrential rains, when the average person would think rivers were too high to fish anywhere. They get fish.

★ ★ ★

Furthermore, if you miss that critical turning point between flood water, high water and low water, your steelheading success will drop considerably.

The Cowichan is an example of a river fed by a lake. Once the Cowichan gets over the early-season floods it stays in fishing condition for long periods. For instance the Cowichan in recent weeks has been high and in excellent steelheading condition while other rivers have been much too low for good fishing.

★ ★ ★

The Cowichan probably provides more steelheading hours than any other river on Vancouver Island.

When low water conditions prevail everywhere else the Campbell, Puntledge and Big Qualicum are usually fishable because they are controlled through hydro dams and water is let out at low water periods. The Big Qualicum is fully flow-controlled in low and high water and some control is exercised on the Campbell and Puntledge in high water.

★ ★ ★

Some rivers may be in good condition in certain parts at different times.

For instance during torrential rains there are frequent mud slides on the Cowichan from the claybanks in the Riverbottom area. This muddies up the river downstream and makes it unfishable. But quite likely the upper reaches from Stoltz picnic grounds upstream would be clear and in fairly good fishing condition.

There is a certain amount of guesswork in estimating river conditions.

★ ★ ★

Just because there are flooding conditions in Victoria, it doesn't follow that all rivers will be in flood condition.

Very often rain in higher levels becomes snow and this holds back the runoff. There could be floods in Victoria and low water on the San Juan or the Gold, the Little Qualicum or the Englishman.

Experience and local knowledge is the best method for judging conditions.

★ ★ ★

When a certain eddy below a little falls on the Goldstream reaches a certain size we know the Goldstream is ready to fish. When the water is only just swirling over a certain rock, we also know that is the time to fish. When we drive over the Cowichan and see the river at a certain smokey green color we think that is the time to fish the Cowichan.

You may find the fish in certain parts of the rivers at certain conditions.

★ ★ ★

When the high water first comes you can get the steelhead in the lower reaches. But if high water is maintained you may find they barrel on upstream. The whole river could fill up with fish in high water, but when the river drops they seem to disappear.

When the river drops the steelhead may stay in the deeper pools or in the upper reaches.

The steelhead may be found in different places under different conditions. In low, clear water they may be found in the riffles or tight against overhanging banks or under cover of river debris.

It takes lighter tackle and a certain amount of caution and stalking in approaching the river to get the steelhead in low water.

In high water the steelhead will likely be on the move and may be taken anywhere in the river, especially in the dancing waters and slower parts of the fast runs. Steelhead usually move at night. Look for them in upstream parts of runs in the morning and downstream later on after anglers have spooked them.

The Gold River is fast on the rise and fall. In low water fish in the canyons below the townsite. In high water travel upstream until you find the fish. Some anglers use snowshoes to reach the Gold River fishing spots. The Gold produces both winter and summer-run steelhead.

The Salmon River produces the heaviest steelhead on the Island and also rises quickly and drops quickly. It is best fishing January to March, but occasionally produces summer-run steelhead.

The Campbell is in condition pretty well all the time and is a winter steelhead river, although sometimes summer-runs are reported.

★ ★ ★

The Quinsam is a freshet river. The steelhead move in during high water, but as the river starts to drop they move on upstream. The Quinsam is also a big fish river and is best when river level is dropping. When the river is low, there doesn't seem to be as many fish available and what are in the river become shy and nervous. The Quinsam is slow to rise and slow to fall.

As soon as 18 hours after floodwater the Oyster will become fishable. It is a February and March river, but you can take steelhead right into June.

The Big Qualicum is always fishable and steelheading in it usually starts as soon as most of the dead spawned salmon are washed downstream.

The Little Qualicum is fed from Cameron Lake and the mountain streams in the Arrowsmith area. Most of its watershed is snow area, and as it is backed up by a lake, it remains at a fairly constant level during the winter steelheading season.

French Creek is subject to flash floods, with little, or no control on river levels.

The Englishman River is also subject to flooding, and may go up one night and be fishable the next. It drains a large basin south of Arrowsmith and under normal conditions takes a couple of days to reach high levels and another couple to go down. Best fishing is after floodtide, as the river starts to drop.

The Nanaimo River holds its levels pretty well. If the river is low, fish the lower reaches on a high tide. The tides come up beyond the Cedar Bridge and the fish go over the riffle just above the bridge.

Don't pass up the smaller creeks for they produce steelhead in limited numbers.

The Trout, Tsable, Trent, Tsolum, Thames, Nile, Chemainus, Koksilah, Goldstream, Muir, DeMamiel, Kirby, all are worth trying.

Our Principals

School Folk Day Brought Reward

★ ★ ★

In an effort to fill a communication gap in Greater Victoria, the Colonist last spring presented a series of biographies of school principals, key citizens too often unknown to parents as persons.

Holidays intervened before the list of Greater Victoria principals have been pieted, and new names have been added during the present term, so the series today resumes its weekly Sunday and Thursday appearances.

★ ★ ★

Wright

Two topics bring a sparkle to the eyes of Kenneth Wright, principal of James Bay elementary school. One is mention of some achievement by a present or former pupil; the other is vintage cars.

Mr. Wright belongs to that group of Victoria principals who are natives of this city. He attended Willows school through Grade 8, then Oak Bay high. As far as he can recall now, he always intended to become a teacher.

SAME SITE

After attending Victoria College on Lansdowne from 1947 to 1949, he transferred to the normal school on the same site. His first teaching post was at South Park school for four years, then a year at his own old school, Willows.

There followed seven years as vice-principal of Cloverdale before his appointmemt as principal of James Bay.

SPORTS COACH

He still teaches arithmetic, spelling and reading, and through this and coaching sports maintains what he feels is an important part of his work — knowing all the students and having them know him.

At his school are a number of children of different national origins, and he encourages them to retain a fond link with those origins.

VARIED SCHOOL

It was a centennial "milk day" at the school that made him realize how varied was the school population. Children came dressed in the national costume of their homelands — Portugal, Spain, The Netherlands, Yugoslavia, China — and even the teachers rose to the occasion with one, for instance, appearing in his kilt.

This occasion, and at least one daily incident of some sort, bring Mr. Wright his greatest reward: seeing the children come along, and seeing them happy in school.

TRENDS PLEASE

He is pleased with new trends in teaching, whereby the children take an active part themselves in the classes and make better progress.

This active participation, he feels, rather than passive acceptance of what is poured into them, is likely to develop a generation with far fewer dropouts.

Mr. Wright's wife and three daughters — two at Oak Bay junior and one at Monterey — share his hobby, a keen interest in vintage cars.

Their present pride is a 1928 Whippet in which they ventured to Prince George and back this past summer.—E.M.S.

Nahanni On Film

Legendary Headless Valley of Nahanni River is star of two-hour color film by 45-year-old pilot-photographer Ray Bentley of Kinnaird and his wife Babs. Grizzly, moose, caribou and wolf were photographed over four months. Legend of Nahanni is first major film project for Bentleys. Showings are at 6 and 8:30 p.m. Monday in McPherson Playhouse.

Play Tests Due Today

Auditions will be held for the production of Edward Albee's play The American Dream at 2:30 p.m. today in the lounge of First United Church. The play requires two men and three women of various ages. Helpers are needed for set construction and lighting. Denis Johnston at 384-5126 is handling inquiries.

Sands
Your Community
Funeral Chapels
Sensible Prices
Victoria
388-7511
Sidney
656-2932
Colwood
478-3821

Eddy's
A Storewide Event That Has Set the Whole Town Talking
JANUARY CLEARANCE

FUR FABRIC COATS
In Simotta or Borg. Plain and fur trims in muskrat or Norwegian Fox. Full, jacket or ¾ length in brown, charcoal, black or shale. Sizes 8 to 20.
Reg. $59.50 to $125.00 — 1/3 off

WINTER COATS
Plain and fur trim, in all wools, Alpacama, boucle, laminates. Interlined and chamois lined. Regular, petite and half sizes, 5 to 24½.
Reg. $29.95 to $89.50
1/3 to 1/2 off

Car Coats and JACKETS
In suedella, wool, corduroy, cut velvet or pile. Some fur trimmed and some with hoods. Quilted or pile lined. All colors and prints. Sizes 8 to 44.
Reg. 19.95 to 59.50 — 1/3 off

DRESSES
Wools, double knits, lace, crepes, brocades, lame' and velvets. Just everything in style, "A" lines, sheaths and tents. Dressy or casuals.
Reg. 14.95 to 39.50 — 1/3 off

Skirts
Wools, corduroys, plains, checks, "A" lines, sheaths and all-round pleats. Sizes 5 to 18.
Reg. $5.95 to $16.95.
CLEARANCE — 1/3 Off!

SUITS
Two and three-piece regular and pant suits, in wools, double knits, brocades, silk knits, plains, prints, checks and all colors. Sizes 10 to 24½.
Reg. 24.95 to 50.50
1/3 to 1/2 off

Blouses and Shells
Dressy and tailored styles in cottons, crepes, nylon, terylene, wools and orlon. Short, long and ¾ sleeves. Sizes 10 to 40.
Reg. 2.95 to 7.95
1/3 off

SLIMS
In corduroy, wool, stretch. Plains, prints, plaids and Koratron. Sizes 8 to 38.
Reg. 5.95 to 14.95
1/3 off

BUYS for BOYS — Upstairs

BOYS' SLACKS
In denim, corduroy or Koratron "Never-Press". Blue, brown, cactus, ginger and bone. Sizes 2 to 7 and 8 to 16, including Huskies.
Reg. 2.98 to 7.98 — 1/3 off

Boys shirts and T-Shirts
In plain shades, prints or stripes. Group includes Jac-shirts and Monkee shirts. To fit sizes 2 to 6x and 8 to 16.
Reg. 1.49 to 5.98 — 1/3 off

Boys' Jackets and Car Coats
In corduroy, nylon or wool melton. Sizes 2 to 6x and 8 to 16.
Reg. 4.98 to 18.98 — 1/3 off

Boys' Cardigans
Special clearance group in sizes 10 to 12, 14 to 16 only — 2.00

AND FOR GIRLS

Girls' Coats and Jackets
In wools, tweeds, fur fabric, cut velvet and orlon pile. To fit sizes 2 to 14 and 10-T to 14xT.
Reg. 10.98 to 29.98
1/3 off

Girls' Dresses, Jumpers and Skirts
In velvet, cotton, corduroy and terylene. Big variety of styles and colors. Sizes 2 to 14 and 10-T to 14xT.
Reg. 2.98 to 18.98
1/3 to 1/2 off

Girls' Slims
In cord, denim and Koratron. Sizes 2 to 14 and 10-T to 14-T.
Reg. 2.98 to 7.98 — 1/3 off

Girls' T-Shirts Blouses and Shells
To fit girls sizes 2 to 14.
Reg. 1.49 to 3.98 — 1/3 off

DOWNSTAIRS FOR MEN

MEN'S SUITS To Clear
In herringbone weave, stripes and plains. Assorted shades of blue, grey, brown, green. Sizes 36 to 46 reg. and a few talls.
Reg. to 75.00 — 49.88

Men's Sweaters
Pullovers and cardigans in wools, orlons. All colors. Small, medium, large and extra large. Regular and bulkies.
Reg. from 10.95
1/3 off

YOUNG MEN'S CORDS
Medium wale, in shades of green, blue, chili, brown and beige. Waist sizes 28 to 36. Leg lengths to 32".
Reg. 9.95 — 1/3 off

MEN'S FLANNELETTE PYJAMAS
In assorted colors and patterns. Sizes A to E, and some talls.
Reg. to 5.95 — 3.44

MEN'S DRESS SHIRTS
In blue, white and yellow. Button-down collars. Neck sizes 15½ to 16½.
Reg. 6.50 — 1/3 off

MEN'S TIES
In 100% Dacron, wools and Dacron and wools. Assorted patterns, plains and stripes, in blue, wine, grey, green and brown.
Reg. to 2.50
99¢ and 1.49

Men's Casual Jackets and Car Coats
Cords, suedine, poplins and wool. Shearling and pile lined. In browns, green, black and assorted plaids. Sizes 36 to 44.
Reg. to 34.95 — 1/3 off

Eddy's for MEN WOMEN & smart CHILDREN
SO EASY TO BUY WITH YOUR Plan-a-Count
No Down Payment, No Interest or Carrying Charges. Available in every department.
ON, OVER AND UNDER DOUGLAS

Room for More

Nearly 500,000 used greeting cards of all types being readied for shipment to children in India, Bolivia and Taiwan cram home of Mrs. H. A. Arnold, 30 Howe, left, who for past 10 years has been brightening underprivileged children's lives with cards donated by Greater Victorians. Helping with giant shipping chore is Karen Dunn, 1779 Rockland. Mrs. Arnold said Saturday cards are especially welcomed by children in leper colonies. —(William E. John)

Last of Real Merchants

★ ★ ★ ★ ★ ★

Coronation Scoop—And Then Pearl Harbor

By DON GAIN

He ordered a $110,000, 18-carat gold tea service that became Egyptian King Farouk's wedding present to his bride.

He brought the first London taxicab to Victoria in 1952. He used a hurdy-gurdy in his store. He organized a Bundles for Britain campaign during the Second World War and brought two London firemen over from England for it.

★ ★ ★

He's Courtney Haddock, retiring manager of Woodward's Mayfair, who was honored at the employees' annual dinner in the Empress Hotel ballroom Saturday night.

"He's one of the last of the real merchants," said Thomas Farrell, executive vice-president of Woodward's, who has been associated with Mr. Haddock for 39 of the 44 years he has spent with the company.

The late Lieutenant-Governor W. C. Woodward said he was a "mental cocktail," Mr. Farrell reported.

★ ★ ★

"But he said, 'Of course, we could only afford one of them,'" Mr. Farrell added.

Mr. Haddock "put our china department on the map," his associate said.

Cables were read at the dinner, from London and Stoke-on-Trent.

"The people in the potteries always ask, 'How's Courtney?'" Mr. Farrell said.

★ ★ ★

"He made a scoop when he bought china for the coronation of Edward VIII," he said. "The pieces became collectors' items."

"He also bought thousands of Japanese trays just before Pearl Harbor," he added. "You can't win them all."

The employees presented Mr. Haddock with a motion picture projector. The store's Teen Council Girls sang ballads and joined singer Jock Dunbar in songs written by fashion co-ordinator Joan Fraser to popular tunes.

★ ★ ★

The one that brought down the house went like this: "Goodbye, Big Daddy, yes, good-bye, Big Daddy . . ." The tune was Hello Dolly.

Mr. Haddock will leave the store in about three weeks.

"I'm not retiring," he said in an interview before the dinner. "I'm going to be busy."

He said he didn't like gardening and he couldn't drive a nail.

"But I'm still going to be busy," he said. "I love this city too much to remain idle. It's been the best city to me, and I've enjoyed every day I've spent here."

He said he would be happy to continue volunteer work for organizations like Royal Jubilee Hospital, where he's president of the board.

"I know we need additional hospital facilities, and quickly, and I'm going to press for them," he said.

"I'll do some boating," he added.

And then you could see his mind shifting into high gear.

"Do you know, we could only seat 350 of our employees here in the hotel tonight? And we wanted to invite 500.

"This meant that we had to give each department a quota. It was dreadfully disappointing.

"This is why we need a convention centre in Victoria."

It won't be long before Courtney Haddock is heard from again.

—Jim Ryan

Haddock in his element

★ ★ ★ ★ ★ ★

For Motel

Powell Leaves Unpaid $500

SAN FRANCISCO (AP) — Student leaders at the University of California at Los Angeles say Adam Clayton Powell left a $500 motel bill unpaid and they are sending it to his home in the Bahamas.

The Associated Students at UCLA said they paid Powell $1,250, including expenses for a speech Thursday, the first of his United States tour after a self-imposed exile.

THREE DAYS

He stayed for three days at a posh motel near the UCLA campus.

"We hosted the man, wined and dined the man, more than I thought was necessary," said one spokesman for the students, "but he seemed to expect even more."

Powell told a news conference in San Francisco on Saturday that white college students may be the ones to carry the black revolution into the streets.

'CIVIL WAR'

"They're angry, baby," said Powell, "they might take the leadership. We could have civil war.

"I've seen about 20,000 college students on this trip — most of them white."

Fingering a pencil-thin cigar the color of his closely trimmed moustache, the ousted Congressman appeared recovered from 'flu and exhaustion" which forced him to cancel two college appearances Friday.

QUICK ACTION

"There's no way to stop the civil war except through immediate, far-reaching action," Powell told reporters between filming of two television programs.

"First, we have to get out of Vietnam — now. Then we have to implement programs for the underprivileged and the impoverished. There's no other way to quiet the student ferment, baby."

Two Examiners Due For Toronto Tests

Two examiners from the Royal Conservatory of Music, Toronto, will be in Victoria later this month.

Reginald Godden, former principal of the Hamilton Conservatory of Music, will conduct exams here Jan. 27 to Feb. 2. Earle Moss, a teacher at the Toronto conservatory and a member of its syllabus committee, is scheduled to be here on the afternoon of Jan. 30.

Master Gunner Osgood

Veteran of Artillery Ends Long Service

A native Victorian who enlisted with the 12th Heavy Field Battery in 1931 and was stationed at Fort Mary Hill at the outbreak of the Second World War has retired at CFB Shilo, Man.

He is Master Gunner Herbert Osgood, who has had 30 years of service with the Royal Regiment of Canadian Artillery.

In 1940 WO1 Osgood was an instructor at the 5th Coast Brigade Regimental Training Camp at Mary Hill.

He later was attached to 11 Air Movements Unit at Esquimalt.

In 1953 he was posted to the Canadian Army operational research establishment and served in Kingston and Ottawa as well as in combat in Korea.

From 1961 to 1964 he was safety officer at Valcartier, Que. Since 1964 he has been with the Trials and Evaluation Establishment at the artillery school at Shilo.

Master Gunner Osgood, with his wife, Elvira, and youngest daughter, Roxy-Ann, will retire to 305 Kamloops.

Two Posts

Geographer-economist Dr. W. R. Derrick Sewell of University of Victoria has been appointed to National Advisory Committee on Water Resources Research and Universities Council on Water Resources, agencies that co-ordinate and advise governments on water supply research.

Council Topics

Sidney will hold a closed meeting at 7 p.m. Monday to introduce the new council to work at hand. After the meeting, at about 8 p.m., there will be a special public council meeting to study the preliminary budget.

Oak Bay council will hold a regular council meeting at 8 p.m. Monday.

Esquimalt's fire, finance, planning and zoning committees will meet at 7:30 p.m. Monday, and the municipality's public works, traffic, parks and playgrounds, and emergency measures committees will meet at 7:30 p.m. Tuesday.

Saanich public works committee will meet at 7:30 p.m. Tuesday. The personnel committee will meet at 4 p.m. Thursday.

CORPORATION OF THE TOWNSHIP OF ESQUIMALT
ZONING BY-LAW AMENDMENT

NOTICE OF PUBLIC HEARING

NOTICE IS HEREBY GIVEN that the Municipal Council of the Corporation of the Township of Esquimalt proposes to amend By-Law No. 759, being the "Zoning By-Law 1957" by adding to Section 12.3 thereof specifying the amount and position of off-street parking to be provided on properties zoned as Two Family and Multiple Dwelling Districts, the words "and no driver or owner of a motor vehicle shall park such motor vehicle or permit the same to remain parked closer to the front lot line than the front line of the main building."

All persons who deem their interest in property to be affected thereby will be afforded an opportunity to be heard on the matters contained in the proposed amending By-Law at a Public Hearing to be held at the Esquimalt Municipal Hall, 1229 Esquimalt Road, on Monday, January 22nd, 1968, commencing at 7:15 p.m.

The proposed amending By-Law may be inspected at the office of the undersigned on any working day except Saturday, between the hours of 9:00 a.m. and 5:00 p.m.

J. W. ALLEN,
Municipal Clerk

Municipal Hall
Esquimalt, B.C.
January 12th, 1968.

NEED MONEY?

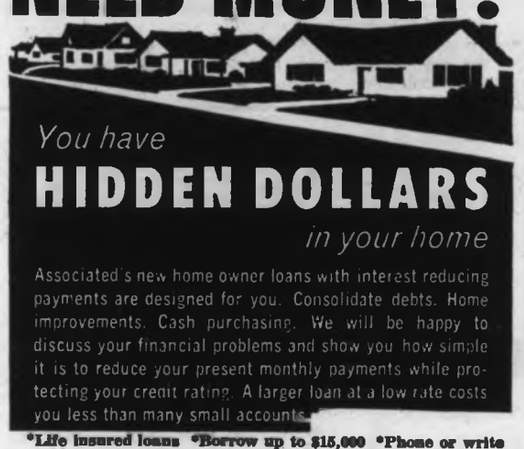

*Life insured loans *Borrow up to $15,000 *Phone or write

CALL NOW — 386-7565

ASSOCIATED HOME OWNERS FINANCE LTD.
912 Douglas Street Victoria, B.C.

Learn to Drive Safely!

New Series of BCAA Electronic Driver Training Courses
START IN VICTORIA JANUARY 22nd
Enrol Early — Limited Number Available

As Driver Trainees follow NEW WIDE SCREEN FULL COLOUR MOVIES — which take them through real traffic situations — they learn to meet all driving hazards before going on the road.

BCAA DRIVER TRAINING IS AVAILABLE TO EVERYONE — YOUNG OR OLD

Parents — be sure your teen-ager gets this vital driver education, too!

BCAA MEMBERS, $10.00
NON-MEMBERS, $15.00

ENROL NOW! CONTACT
British Columbia Automobile Association
1075 Pandora (At Cook)
Victoria, B.C.
Phone 382-8171

Woodward's

FOOD SPECIALS

While shopping Woodward's Food Floor . . . you can ALWAYS find NON-ADVERTISED SPECIALS as well as EVERYDAY LOW PRICES!

Woodward's Mayfair Phone 386-3322; Cobble Hill, Duncan, Ganges, Gulf Islands, Jordan River, Zenith 6344 (Toll Free). Store Hours: 9:30 a.m. to 6 p.m.; evening shopping Thursdays and Fridays 'til 9. Closed Mondays.

PURITY No. 1 QUALITY
Flour 20-lb. Bag **1.25**

PRIOR PARK
Tea Bags 100's **49c**

INSTANT NESCAFE
Coffee 10-oz. jar **1.19**

KRAFT
Velveeta Cheese 2-lb. Pkt. **1.29**

ISIS BRAND
Sockeye Salmon
Fancy Quality. 7¾-oz. tin
2 for 89c

ATLANTIC, FRESH FROZEN
Sole Fillets lb. **49c**

WOODWARD'S OWN CURE
Corned Beef lb. **65c**

CANADA CHOICE
Short Ribs of Beef lb. **45c**

WOODWARD'S OWN
Cracked Wheat Bread
16-oz. loaves
2 for 43c
Service Counter Only

ALBERTA NO. 1
Potatoes 10-lb. Cello Bag **59c**

ARIZONA
Oranges
Mediterranean Sweets Lots of Juice
3 doz. 1.00

Prices Effective Jan. 16, 17
Personal Shopping Only
We Reserve the Right to Limit Quantities

Prize-winning Ferras and violin

★ ★ ★ ★ ★ ★

Years Condensed

System Simplifies Reading of Music

William Thomas

ON MUSIC

IT seems to be almost automatic but every once in a while someone comes up with a new system for making music easier to read.

The most recent is closer to home than most. It has been invented by Sir Philip Stott who makes his home in North Vancouver.

Sir Philip has chosen the title Eezimusic for his system. In his publicity material he claims that the new method was developed as a result of his being called upon to accompany singers who could not read staff music.

ONLY 12 SYMBOLS

There are only 12 basic symbols in the Eezimusic system but it is claimed that pupils can play popular music in short order.

The full course of 15 sections takes less than 50 hours and this is said to be equal to the practical application of three to four years of popular music instruction.

□

The Victoria Choral Society still needs singers. The group could use at least 15 tenors and 15 basses.

Rehearsals are beginning for a performance April 7 and 8 of Haydn's Lord Nelson Mass and Mozart's Requiem.

Any singers interested are asked to contact conductor Rodney Webster or to report to the Memorial Hall any Tuesday at 7:45 p.m.

The hall is at the corner of Vancouver and Rockland.

□

The annual awards recital of the Royal Conservatory of Music will be held Saturday at St. Ann's Academy. Performances will be given by recent winners of silver medals, scholarships and bursaries in conservatory examinations.

Two students have been awarded ARCT diplomas as performers. They are Cheryl Borris and Sister Louise Lemire.

Other recitalists include Gary Russell, Rebecca Jay, Nona Avren, Jacqueline Court, Stephen Calder, Karen Kavanagh, Ian Feterley, Jennifer Angus, Betty Harbord, Jocelyn Abbott and Norma Selwood.

□

It is easy to lapse into superlatives, especially for publicity writers, but Victorians are in for a real treat when French violinist Christian Ferras plays two concerts and a recital here later this month.

The young violinist has a list of musical achievements that reads like battle honors. It seems as if every time he puts resin on his bow he gets rave notices.

EDISON AWARD

Mr. Ferras played the Sibelius violin concerto with George Szell and the Cleveland Orchestra. He did the same work in recording sessions with the Berlin Orchestra under von Karajan and won the City of Paris Prize, the Edison Award in Holland and the Grand Prix du Disque.

Christian Ferras began his career at Le Touquet in France. He worked at the Conservatory of Nice and later the Conservatory in Paris under the direction of Benedetti.

In 1946 he won first prize in Paris both for his work on the violin and for his contribution to chamber music.

Since that time he has won the Marguerite Long-Jacques Thibauld International Competition and many more awards.

While the prize-winning has contributed in some measure to Mr. Ferras' success his most enduring victories have been won on the concert stage with the great internationally renowned orchestras.

He will offer the Brahms violin concerto in Victoria and a recital program which includes works by Bach, Beethoven, Ravel, Debussy and Saint-Saens.

★ ★ ★

At the Gallery

Power Ingrained In Eskimo Art

By INA D. D. UHTHOFF

No matter how often Eskimo art may be incorporated into an exhibition, it never loses its impact. It exists apart from fashion or trend. It is eternal in its power to hold one's attention.

An art as powerful as this springs from strong roots. Though one may lump together the work of several Eskimo artists under an all-enveloping grouping, the individuality of each artist asserts itself, the integrity is there without need for striving for dramatic effect.

It is now almost 20 years since Eskimo sculpture and prints hit the local market, and lucky were those who bought them to enrich their collections, as the finest pieces could be obtained at reasonable prices then.

As a purely ethnic art, it could have remained supreme, but already outside interference is being permitted to infiltrate.

Price of Civilization

Many Eskimos have been brought down from their true environment to be comfortably housed in steam-heated houses, and the can-opener is more freely used than the traditional hunting and fishing gear.

We cannot deny the Eskimo the advantages of civilization, the comforts that the average Canadian takes for granted, but what a price is being paid for this!

It is almost impossible to obtain good pieces now, like the two by Johnny Innukpuk of Cape Dorset that are being shown in the current exhibition at the Art Gallery of Greater Victoria.

In Cleaning Fish, the character of the "serpentine," a native soft rock of dark bronze-green similar to the argillite more commonly used, but of greater luminosity, makes one feel that one is looking down into deep sea water.

The modelling of this piece is magnificent, well worth a visit to the Art Gallery. Its like will be hard to find anywhere else.

In a second piece, native ivory, probably walrus tusk, has been used in the fishing gear and the skinning knife.

Bird Sculpture Shown

Included in the Women's Committee Cultural Fund Exhibition there is a small collection of Eskimo bird sculpture put together by Lt. Cmdr. and Mrs. F. E. Corneille.

Though not of the quality of Johnny Innukpuk's work, there are a few quite charming pieces, No. 6, Bird, being one of the best.

In my next review the bark paintings of the Australian aborigines will be discussed. They are something different, another type of ethnic art. The Brian S. McElney collection of Chinese ceramics varying from the 10th to the 18th century are at present on loan and will be on view.

The Emily Carr painting, The Dancing Tree, is the gift of the Hon. Mark Kearley in memory of his wife, and forms part of the current showing.

The woodcuts by Saito Kiyoshi come from Mrs. Fred Pollard of San Francisco and are magnificent.

Maxwell Bates comes out strongly with The Cocktail Party, that can now be seen to the greatest advantage in the Ker Wing.

Probes Menace TV Image Film Venture Challenged

By HARRY TRIMBORN

United States television, which is what the vast majority of people in Greater Victoria watch, is facing two investigations which could mean vital changes in both its operation and your viewing. The two are outlined in detail here by senior reporters of the Los Angeles Times.

HOLLYWOOD — The U.S. justice department is conducting an investigation that could have a major impact on the quantity and quality of films made for showing in theatres across the U.S.

At issue is the entry of two television networks and a threatre chain into production of feature-length films specifically for theatres. Films made specifically for TV are not involved.

The justice department is trying to find out whether the move is a violation of federal anti-trust laws.

Power Fear

The fear is that the networks and the other firms are becoming so powerful they can knock out competitors with a flick of the corporate wrist.

It was the realization of this same fear 20 years ago that led to a series of federal court rulings and agreements with the justice department requiring major Hollywood studios to sell off their theatre chains.

The current issue has pitted the giants of the entertainment industry against each other.

Future Cash

And the outcome could determine which of the millions that will come from future entertainment revenues.

To the old-line Hollywood film studios the theatre chain-network move is unfair competition that will enfeeble and finally kill them off.

On the contrary, the tyro producers maintain, the move enhances the American economic ideal by increasing competition that can only benefit the moviegoing public.

The main antagonists on one side are the American Broadcasting Co., the Columbia Broadcasting System and the National General Corp., a film distribution-exhibition — and now production — company.

Sale Order

With 260 theatres in its chain, National General is the second largest U.S. theatrical exhibitor. ABC is first. It has more than 400 theatres that belonged to Paramount until the court ordered the film-maker to sell them.

CBS has neither movie houses nor a distribution organization. Gordon Stulberg, president of CBS's theatrical film division, said the network's films will be distributed in the U.S. and Canada exclusively by National General.

Third One

The third major network, NBC, hasn't yet made up its mind whether to enter the field. But industry sources feel it's just a matter of time before it, too, shoots theatrical films.

ABC, CBS and National General have an important ally in the National Association of Theatre Owners, which represents 13,000 movie houses across the U.S.

It means more films for the nation's movie-starved theatres, which, in turn, means a bigger and better selection of films for the public.

Art Shows

Foreign films help, but do not eliminate the shortage, he said. Besides, most are limited to art theatre showings.

On the other side are Hollywood's magnificent seven: Metro-Goldwyn-Mayer, Inc.; 20th Century-Fox Film Corp.; Warner Bros.-Seven Arts Ltd.; Columbia Pictures Corp.; Universal Pictures; Paramount Pictures Corp. and United Artists Corp.

Their chief spokesman is former presidential aide Jack Valenti, now president of the Motion Picture Association of America, whose members are the magnificent seven.

The Watchers

Watching from the sidelines are independent producers and such smaller, but important, segments of the industry as the Screen Writers of America and the Screen Actors Guild. Most of them haven't made up their minds which side to cheer for.

Several industry sources said Valenti prodded the justice department into launching the probe, but he denies it.

The department, said Valenti in a recent speech, initiated the investigation "on its own, and I stress on its own. . . ." However, he said the MPAA is co-operating in the inquiry.

No Comment

The justice department is shielding its investigation behind a facade of "no comment."

The move, said John Dales, executive secretary of the Actors Guild, in his annual report, "could easily do away with" the independent producer. The networks, he added, "could become the overwhelming power in feature film production that they already are in TV production."

The question of bigness is one the networks have avoided in their public pronouncements on the issue.

In their concern over the growing size of the networks, critics note that the TV men are on a diversification kick — but all within the entertainment industry.

They have bought up publishing and recording companies. CBS bought the New York Yankees in 1964.

The issue has been the subject of another Washington inquiry. The House subcommittee on the activities of the regulatory agencies relating to small business has held hearings on the networks' ownership of programs and their entry in feature film production.

Beyond size, opponents base their opposition on these points:

● Through outright ownership or by contractual agreement the new producers have captive theatre customers — ABC with its own theatre outlets, CBS and National General with the National General chain.

● The new producers have forged the same "vertical integration" that the courts and the justice department frowned on 20 years ago.

● They really are interested in making only films for TV. As a result the quality of their "theatrical" films will suffer by tailoring them for video — the "quickie," low-budget picture, stripped of the production values of the big, wide-screen spectacular.

● The content of the theatrical films may suffer. Again because of the new producers' tie with TV — and the sponsors who pay the bills — the new films may be bland and noncontroversial, devoid of significant meaning.

Thin-Skinned

When it comes to controversy, the argument goes, sponsors are notoriously thin-skinned. They are not going to pay for something that might hurt their sales.

● The new producers are able to bludgeon actors, directors and screenwriters into accepting favorable (for the company) terms because of their control of jobs in TV.

● But conversely, the cost, including salaries, in production, distribution and exhibition may rise because of the heightened competition for talent.

Entry Defence

Besides rejecting all these contentions, the three new producers defend their entry into the theatrical film field on this central point:

ABC, CBS and National General want to make money, and they will make it, they feel, by supplying a product that now is in short supply and great demand.

Why the shortage? Why haven't the majors filled it?

Past Decade

The answer, said Stulberg, who until five months ago was vice-president and chief executive officer of Columbia Pictures, lies in the dramatic changes that have swept through the executive suites of the big studios in the past decade.

Gone or largely inactive are the founding giants of Hollywood who held an iron grip on all phases of production; who picked the scripts; who hired and fired the stars, directors, writers.

Not Strong

And when the giants departed, they left behind no strong successors to maintain continuity and to plot the course of the future.

The studios are now controlled by businessmen, financiers and accountants. They have veto power over the creative element that — in most cases — controlled the destinies of the studios.

National General's Levin points to another change.

"For all practical purposes," he said, "the motion picture industry today is composed of independent producers who make films under joint venture agreements."

Both Stulberg and Levin said that like the majors their companies will use independents to make their films.

Stulberg said CBS has about 35 feature film projects in the works. Levin said National General expects to shoot eight to 10 films during 1968. ABC will make 10-12 within a year.

Dual Position

In challenging the network-National General-theatre hookup, Valenti said in a speech to the recent NATO convention in Florida that the MPAA "does not object to anyone producing more motion pictures."

Its objection, he said, is "network producers and theatre owners being both the manufacturer and buyer of the product, when MPAA companies are not.

"They do object to television networks which have in effect a chain of home television theatres playing to 135,000,000 people a day in 56,000,000 homes . . . while motion picture producers are forbidden to do the same."

Levin responds to the criticism with a single word — "Welcome."

★ ★ ★

Licence Profits

Sale Millions Questioned

By ROBERT JACKSON

WASHINGTON—A U.S. house subcommittee has quietly opened an investigation into "profiteering" in television licences, a lucrative practice that may have wide impact on the industry and the viewing public.

The probe was touched off by a case in which Daniel Overmyer, a former Las Vegas broadcasting figure, is said to have received $2,700,000 in profits from the sale of licences for five television stations not yet on the air.

Members of the investigations subcommittee of the House commerce committee, which is undertaking the inquiry, fear some licence holders may be selling a right granted them by the government for huge profits.

This practice short-circuits a government policy to promote local ownership of stations, they contend. It can also result in shoddy, low-cost programming by a licence-buyer who is anxious to get a quick financial return on the station he sets up.

For the moment, the subcommittee is focussing on Overmyer's package sale of licences, which was approved by the federal communications commission on Dec. 8 without a hearing.

Top Market Areas

But Rep. Harley Staggers (D-W.Va.), the subcommittee chairman, has asked the FCC to furnish him with detailed information on stations sold two or more times within the top 50 area markets since 1954, as well as the names and dates of the original licence holders.

Overmyer, 42, is a New York businessman who mainly builds and operates warehouses.

The current probe deals, however, with another of his broadcast ventures, his sale of licences in five of the nation's top 25 markets — San Francisco, Pittsburgh, Cincinnati, Atlanta and Houston.

Overmyer denies any profit-taking or speculating in the licences. His attorney, Benito Gaguine, said Overmyer disposed of the permits because he got into "a cash bind" in connection with warehouse projects.

Similar considerations, Gaguine said, led to Overmyer's sale last March of his television network, which later went off the air when its new managers failed.

According to FCC records, Overmyer acquired licences to build and operate the five UHF stations in 1965.

He contends he spent $1,300,000 on legal, engineering and equipment costs in preparation for going on the air, although this figure is challenged by some as too high.

Last month the FCC, by a 4 to 3 vote, granted Overmyer permission to sell his licences in a $4,000,000 transaction.

Cash Gains Disputed

Commissioner Nicholas Johnson, who dissented, said the matter was handled "in a very cursory fashion."

The commissioners were asked to appear before the House subcommittee, and were questioned at length about the case.

In view of a stated commission policy against profiteering in licences, the financial arrangements of the sale were a matter of dispute among commissioners.

Most members of the House subcommittee, however, indicated they felt profits had been made.

Overmyer was given $1,000,000 outright for 80 per cent of the licences. The buyer, AVC Corp., also gave him a $3,000,000 loan with the provision that it could purchase all remaining interest in his permits for the maximum amount of the loan within four years.

The loan was partly secured by second mortgages on 23 warehouse properties of Overmyer's.

Ganguine, the attorney, insisted in an interview the $3,000,000 loan was "not a phony" in view of the warehouse properties involved as security. He said the transaction was examined "minutely" by FCC staff members.

Commissioner Kenneth Cox, who dissented, said the entire transaction actually amounted to a $4,000,000 sale. He said he doubted the $3,000,000 "loan" was intended to be repaid.

Staggers said the Overmyer investigation would continue in the 1968 session of Congress. He said his group would also inquire into a possible tendency toward monopoly control of stations in the larger markets.

In a 12-year period, Staggers said, more than 4,200 radio and television stations were traded for a total volume of $1,400,000,000.

AIRLINE CAREERS

MEN AND WOMEN

To train for Reservationists, Passenger Agents, Hostesses, Station Agents, Communications, etc. Good starting salaries, pleasant working conditions, excellent chance for advancement. If you are between the ages of 17 and 24, and have completed grade twelve, get full information today about our training programs. Mail coupon.

AIRLINES TRAINING DIVISION, Atlantic School, Victoria Press Ltd., Box 68

Name .....

Address .....

City & Province .....

Phone ..... Age .....

Education .....

RENAULT BUILT IN CANADA

$1798 Choose Your Payment Terms

Brian Holley MOTORS LTD.

"VICTORIA'S IMPORT CAR SHOW PLACE"

750 BROUGHTON STREET 384-1161

Visit Santa Barbara

CALIFORNIA'S WORLD FAMOUS ALL YEAR RESORT CITY

Dreaming of Hawaii or Looking East?

Find both in the paradise of the Pacific with its sunny beaches and waving palms. Try Santa Barbara, it's just as nice... and so much closer.

Write me for FREE colorful vacation pak . . .

Miss Barbara Mag. Visitors' Bureau, 1301 Santa Barbara St., Santa Barbara, Calif.

Applicable Today

Greek Had Answer to Chaos

BACKSTAGE
with
Patrick O'Neill

Respect for law and order, obeying authority, fitting into society, deploring "crime in the streets" . . . these are the good grey public statements made by the worried guardians of our structure.

Yet the law is put down, bricks are thrown at its upholders, order becomes chaos, and the structure is stricken.

What is the answer, to this animal scream that fills the hallowed hall of order?

Is it a new answer?

★ ★ ★

Perhaps it is just old and neglected. Perhaps it is an answer spelled out very clearly 2,400 years ago, by the Greek dramatist Euripides.

He said if you set up a nice, ordered society, and if you do not take into account and deal with emotion, religion, and all the dark impulses of man, they will come into conflict with our society.

And no matter how neat, how proper the structure you have built, those driving, inner forces will probably destroy it.

In the play The Bacchae, Euripides played out the game, pitting the deep forces against the planned society, at terrible cost to the society.

★ ★ ★

Players Club at University of Victoria will present the play at Phoenix Theatre 8:30 p.m. Jan. 23-27, and Jan. 30 to Feb. 3.

The production is directed by Carl Hare, who pointed out the Players Club is open to all UVic students, but does not include any of those on the theatre program.

They are working on their own productions.

The part of Dionysus is played by Tom McKeachie, a third year pre-architecture student.

★ ★ ★

He was best actor in the high school festival four years ago, in a Vic High production.

Tom went to UBC, and then returned to UVic.

Ian Guthrie is playing Pentheus.

Dionysus, patron of all those dark forces we avoid in polite society, tries to set up a religion in Thebes.

He is obstructed by his cousin Pentheus, the young ruler of Thebes, who has set up a nice, proper society, and doesn't want Dionysus upsetting it.

The ending is rather difficult for Pentheus, who not only loses the conflict, but is ripped apart by his mother and her sisters, who have been maddened by Dionysus.

★ ★ ★

Mr. Hare said the play is Euripides warning that if we set up society taking into account only the rational forces, without the religious and emotional drives, those forces will destroy us.

The play includes masks for actors. The masks were created by Dorothy van Wijk and Marie McBride.

★ ★ ★

The production involves rough, primitive ramps, runways and platforms, created by Wolfgang Baba, and harsh, bleak lighting, producing the dingy effect of mid-winter storm.

Christine Chester scored the music for ancient tamborine and drums.

What's Next

Today — Pops concert, Victoria Symphony Orchestra, pianist Irene Weiss and the B.C. Telephone Choir, UVic Gym, 8:30 p.m.

Tuesday through Friday — The Odd Couple, Bastion Theatre, McPherson Playhouse, 8:30 p.m.

Saturday — Victoria Barbershoppers and guest artists, McPherson, 8:30 p.m.

Sunday, Jan. 21 — Joan Maxwell, mezzo-soprano, Musical Art Society, McPherson, 3:30 p.m.

Jan. 25 — Christian Ferras, violinist, Symphony Society, McPherson, 8:30 p.m.

Jan. 26 through Feb. 10 — Taming of the Shrew, Bastion Theatre, McPherson, 8:30 p.m. (Also Saturdays at 2.)

Jan. 28 — Victoria Symphony orchestra with Christian Ferras, Royal Theatre, 3 p.m. (Also Jan. 29 at 8:30.)

What Is This Thing I See Before Me?

LONDON (Reuters)—Richard Burton and Elizabeth Taylor plan to produce Macbeth as a kind of Shakespearean Bonnie and Clyde, scriptwriter Paul Dehn said Friday. Dehn, 55, who won an Oscar as co-author of the film Seven Days to Noon, said he had signed an agreement with them to produce a draft script within 10 weeks.

North Breezes

"Have you ever been caught checking the coin return slot on a pay phone?" asked the man from Mount Douglas.

"It's an embarrassment, but I do it without thinking. Sometimes I forget my neighbor's name. I forget my wallet at restaurants. When I get on the bus I have no change.

"I take the wrong umbrellas and I spill my chiclets in the theatre. And now the mayor's going to trap me into the worst faux pas of all."

"What's that?" asked our Maitre d', Leslie.

"One-way streets on Fort and Yates. Everybody will be blowing their horns and yelling at me."

"Be generous. Think of the fun it gives them to feel superior," said Leslie.

★ ★ ★

And IMPERIAL congratulations to new Comitas president Mrs. W. G. Hughes, to Judo trophy winners Colleen Haliwell and Jackie Goode and to ex-streetcar conductor Ted Fox on his 90th birthday.

Your host,

Nick North

HOW MIND POWER WORKS
W. Perry Dickey, H. W. (Teacher in the Tradition of Thane) speaks on: Expanding Consciousness without Drugs; Instant Self Realization; Making ordinary people Extra-ordinary, Exerta-Sensory.
Wednesday, Thursday, Friday—Jan. 17, 18, 19—8 p.m.
Free Explanation Meeting by Contribution
The Empress Hotel, Victoria
For Courses by mail write
The Prosperos, 1427 Westwood Blvd.
Los Angeles, California, U.S.

THE KIDS EAT FREE AT CAESAR'S PIZZA
1819 Douglas (by the Bay)
For every adult ordering pizza or spaghetti, one child under 12 receives a FREE order of spaghetti (extra children's portions only 50c). Bring the whole family to Caesar's and save.
(Effective, 5 - 9 p.m.—7 DAYS A WEEK)
FREE DELIVERY — 386-0373
Still Listed in the Phone Book as Mario's

ESQUIMALT SPORTS CENTRE
SUNDAY
1:45 p.m. PUBLIC SKATING
8:15 p.m. PUBLIC SKATING

GEM THEATRE SIDNEY
"DAMAGED GOODS"
In Color
DOLORES FAITH
plus
"Hunters of the Deep"
Documentary In Color
Tomorrow at 7:45 p.m.

SEE
Over 100 Life-size Josephine Tussaud Wax Figures of Famous People at the
ROYAL LONDON WAX MUSEUM
OPEN DAILY
9 a.m. to 5:30 p.m.
Sundays, 12 Noon to 5:30 p.m.
In the Crystal Garden Swimming Pool Building across from the rear of the Empress Hotel, 383-4468

TUES., WED., THURS., FRI. ONLY
BASTION presents . . .
Tony Nicholson's production of the comedy hit
THE ODD COUPLE
by Neil Simon
Starring
Harry Hill and
Robert Price
McPherson Playhouse
8:30 p.m. Box Office 386-6121

NOW
THE GREATEST COMEDY TEAM IN
2½ HOURS of Nothing But Laughter!
At 7:00 and 9:40 p.m.
Laurel & Hardy LAUGH FESTIVAL!!!
THE FURTHER PERILS OF LAUREL AND HARDY
"A Haunting We Will Go"
FOX CINEMA

CRYSTAL GARDEN
PUBLIC SWIMMING
SUNDAY
2:00 - 5:00 p.m.
7:00 - 9:00 Cancelled
MONDAY
12:00 - 1:00—Adults Only
1:15 - 3:15—Housewives
3:15 - 5:00 p.m.

HURRY! ENDS WED.
A Guide For The Married Man
STARRING WALTER MATTHAU ROBERT MORSE INGER STEVENS
GUEST STARS LUCILLE BALL · JACK BENNY · POLLY BERGEN · JOEY BISHOP · SID CAESAR · ART CARNEY · WALLY COX · JAYNE MANSFIELD · HAL MARCH · LOUIS NYE · CARL REINER · PHIL SILVERS · TERRY-THOMAS
A Farce Comedy of Do's and Don'ts
Panavision — Color
Adult Entertainment
OAK BAY 2184 OAK BAY AVE. 383-2943
Complete Shows 7:00 and 9:00
Feature at 7:30 and 9:30
Adults $1.00. Students and G.A. 75c
Children 50c

KOH-I-NOOR RESTAURANT
SUPERB INDIAN CURRIES AND CUISINE
796 Main Street,
Vancouver, B.C.,
Telephone 688-5236
Open from 5:30 p.m.
Tuesday through Saturday

NO SEATS RESERVED
STARTS THURSDAY
A CARLO PONTI PRODUCTION
DAVID LEAN'S FILM
DOCTOR ZHIVAGO
IN PANAVISION AND METROCOLOR
OAK BAY 2184 OAK BAY AVE 383-2943
Evening Shows At 8:00 p.m.
Sat. Matinee At 1:30 p.m.
Make Your Plans Now!

ACCLAIMED Best wildlife and adventure film in years
"The Legend of Nahanni"
Filmed in the Northwest Territories — in blazing color—with sound on film
In Person: Filmers of Adventure, Ray and Babs Bentley
McPHERSON PLAYHOUSE
Two Shows — Monday, Jan. 15th
6:00 and 8:30 p.m.
Students, $1.25 Adults, $2.00
Old Age Pensioners, $1.25 (6 p.m. show only)

Victoria's Finest Entertainment!

ROSALIND RUSSELL SANDRA DEE
in ROSS HUNTER'S production of
Rosie!
NOW!
TECHNICOLOR®
Golden Age 50c to 5 p.m.
CAPITOL 805 YATES ST. 384-6811
Feat at 1:33, 3:29, 5:25, 7:21, 9:20
Last complete show 9 p.m.

ART GALLERY
OF GREATER VICTORIA 1040 MOSS ST.
1. Women's Committee Purchases.
2. Recent Accessions — gifts, bequests.
3. Chinese Ceramics — McElney Collection.
STARTING TUESDAY: Leroy Stevenson — Landscapes.
Childrens Art Classes — Ages 4 - 17.
Register now!
SUNDAY, 2 - 5 ADMISSION 25c
TUES. - SAT., 11-5 SUNDAYS FREE
THURS., 7:30 - 9:30 CHILDREN FREE

MEMORIAL ARENA
SUNDAY
Skating
2:30 p.m.—PUBLIC
8:15 p.m.—PUBLIC

Extra Bonus at the
"POPS" CONCERT
Sunday, January 14 at 8:30 p.m.
in the Gymnasium, University of Victoria
Come and enjoy two outstanding musical groups — your Symphony Orchestra, and one of the finest choirs in Western Canada. The B.C. Tel Choir has been heard on radio and TV, and has performed in many B.C. communities. Hear them Sunday—together with guest artist
Irene Weiss
Noted Pianist
The Color TV Draw will be held during the intermission, and as an Attendance Bonus,
TWO FREE SEASON TICKETS to the 1968-69 SYMPHONY SERIES
will be given to each TV winner who is present at the concert.
TICKETS $2 and $1
available at the door

Imperial Inn
Fine Dining in Victoria
Douglas and Discovery Streets
WESTERN INTERNATIONAL HOTELS CANADA

We Have the
REMEDY
for your after
Christmas Blues
MAHARISHI MAHESH YOGI
MUSIC FOR ZEN MEDITATION
(and other joys)
Tony Scott—Clarinet
Sakichi Yuize—Koto
Hozan Yamamoto—Shakuhachi
The Dissection and Reconstruction of Music from the Past as Performed by the Inmates of LALO SCHIFRIN'S Demented Ensemble as a tribute to the memory of MARQUIS DE SADE.
RECORD GALLERY
MID TOWN MALL
730 VIEW ST.
Opposite View St. Parkade
Daily 10:15 to 6 p.m.
Fridays 10:15 to 9 p.m.
TELEPHONE 383-3131

2ND WEEK!
ELIZABETH TAYLOR MARLON BRANDO
REFLECTIONS IN A GOLDEN EYE
At 1:07, 3:07, 5:07, 7:07, 9:10
Last complete show 8:55
ROYAL 805 BROUGHTON ST. 383-9711
ADULT ENTERTAINMENT

LIVE AT The Old Forge
Male Vocalist
RON BURROWS
Singing Star of stage, radio and TV at the
OLD FORGE
JAN. 10 - 20
TWO SHOWS NIGHTLY
Weekdays . . . 11:00 p.m. and 1:15 a.m.
Saturday . . . 9:30 p.m. and 12:00 p.m.
Dance to the Fabulous
FOUNDRY BRASS
Reservations—383-9913
Strathcona Hotel
Douglas and Courtney Streets

ENJOY A NIGHT ON THE TOWN . . .
See
"THE ODD COUPLE"
Jan. 12 - 19
Complete steak dinner and best seats in the playhouse
$5.95
Reservations 388-4741
McPherson's
SEA FOOD and STEAK HOUSE
CENTENNIAL SQUARE

The McPherson Playhouse
COMING EVENTS
BOX OFFICE OPENS 10 A.M.
Jan. 13 and 16 to 19
THE ODD COUPLE
8:30 p.m.
Mon., Jan. 15th
Adventure Film
THE LEGEND OF NAHANNI
6:00 and 8:30 p.m.
Jan. 20th
S.P.E.B.S.Q.S.A.
(Barber Shop Singers)
8:00 p.m.
Jan. 21st
Victoria Musical Art Society Presents
JOAN MAXWELL
3:30 p.m.
Jan. 21st
EAST INDIAN FILMS
8:30 p.m.
Jan. 25th
CHRISTIAN FERRAS VIOLINIST
8:30 p.m.
Feb. 8th
ZABALETA HARPIST
8:30 p.m.
Jan. 27th - Feb. 10th
TAMING OF THE SHREW
8:30 p.m.

RICHARD LESTER'S
"HOW I WON THE WAR"
starring MICHAEL CRAWFORD JOHN LENNON
COLOR DOORS, 6:30 SHOWS AT 7:00 AND 9:00 P.M.
Adult Entertainment Only 836 Yates 383-4114
Coronet

Alladin Travel Services Ltd.
2442 Beacon St.
and
The Royal Canadian Legion
Saanich Peninsula Branch No. 37
present
The Second of Four
TRAVELOGUES
At the Legion Hall, 1616 Mills Rd., Sidney
January 23, 8 p.m. to 10 p.m.
Door Prizes Refreshments
Transportation available for the residents of the Saanich Peninsula—656-3247.
Silver collection for Legion Fund.

CHILD ART CLASSES
January 23 to April 6
The Art Gallery of Greater Victoria
1040 MOSS STREET TEL.: 384-3123
ONE PERIOD PER WEEK ACCORDING TO AGE GROUP. TEN-WEEK TERM—FEE: $7.50 per term, which includes ALL MATERIALS. Registrations are not considered until fee is paid.
CLASS SCHEDULE
Class No. 445 — 4 - 6 years
Tuesday, 9:30 - 10:45 a.m. Jan. 23rd - April 2nd
Class No. 446— 6 - 8 years
Tuesday, 3:45 - 5:00 p.m. Jan. 23rd - April 2nd
Class No. 447— 8 - 10 years
Wednesday, 3:45 - 5:00 p.m. Jan. 24th - April 3rd
Class No. 448—10 - 12 years
Wednesday, 3:45 - 5:00 p.m. Jan. 24th - April 3rd
Class No. 449— 4 - 6 years
Thursday, 9:30 - 10:45 a.m. Jan. 25th - April 4th
Class No. 450—10 - 12 years
Thursday, 3:45 - 5:00 p.m. Jan. 25th - April 4th
Class No. 451—12 - 14 years
Friday, 3:45 - 5:00 p.m. Jan. 26th - April 5th
Class No. 452— 8 - 10 years
Saturday, 9:30 - 11:00 a.m. Jan. 27th - April 6th
Class No. 453—12 - 14 years
Saturday, 9:30 - 11:00 a.m. Jan. 27th - April 6th
Class No. 454—10 - 12 years
Saturday, 11:30 - 1:00 p.m. Jan. 27th - April 6th
Class No. 455—14 - 16 years
Saturday, 11:30 - 1:00 p.m. Jan. 27th - April 6th
REGISTRATIONS NOW OPEN

EVENINGS at 8 p.m.
MATINEES (Wed. and Sat.) at 2 p.m.
Advanced Box Office Open Daily From 12 Noon
ALL SEATS RESERVED
JULIE ANDREWS IS THOROUGHLY MODERN MILLIE
HAIDA 808 YATES ST. 383-4270
EVENINGS: Loges, $2.50 Orchestra and Balcony, $2.00
MATINEES: Loges, $1.75 Orchestra and Balcony, $1.50
Children $1 all performances

THE DINING ROOM ON THE SEA!
Norm and Hilda Adlington, the Leesee-Operators of the ALL NEW
McMorran's Marine Drive Restaurant
invite you to drop in anl enjoy the new surroundings and the new menu at an old familiar spot
We have the old favorites too: the best hamburgers in Greater Victoria and HALIBUT fried in pure Wesson Vegetable Oil.
FOR RESERVATIONS OR TAKE OUT ORDERS
PHONE 658-5227
THIS SUNDAY . . . rain or shine, take a drive and try our famous special . . . the best toasted tea bun in town. Served with tea or coffee. Only.....35¢

THE MOTION PICTURE THAT SHOWS WHAT AMERICA'S ALL-TIME #1 BEST-SELLER FIRST PUT INTO WORDS!
Valley of the Dolls
20th CENTURY-FOX Presents
A MARK ROBSON DAVID WEISBART PRODUCTION
PARKINS · DUKE · BURKE · TATE · SCOTT · GRANT · BISHOP · JESSEL · HAYWARD
PANAVISION COLOR by DeLUXE
RESTRICTED
No Admittance to persons under 18.
Any similarity between any person, living or dead, and the characters portrayed in this film is purely coincidental and not intended.
ODEON 760 YATES ST. 383-0313
Continuous 1 p.m. on Feature at: 1:25 - 3:50 - 6:25 - 9:00
Last Complete Show 8:30

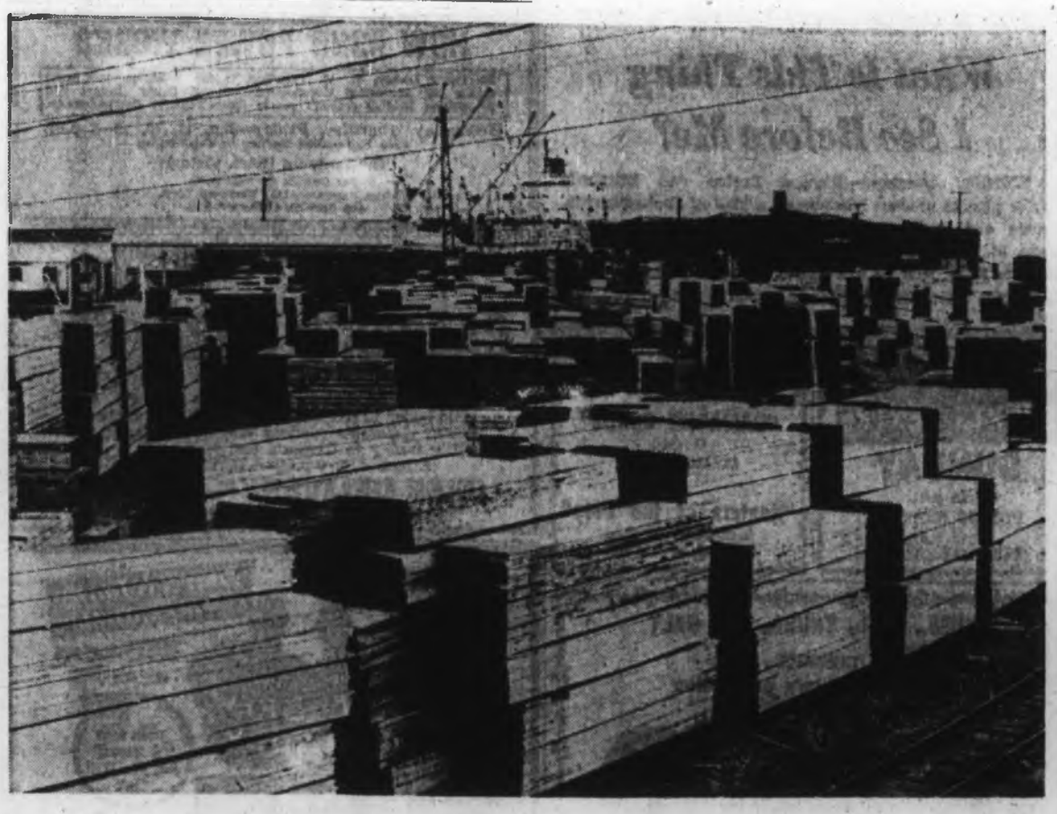

—Jim Ryan

Ocean of lumber can go on any freighter anytime

★ ★ ★

Exports Below Possibilities

Ogden Point Facilities Lag

Harry Young On Holidays

By MARK DICKINSON

Exports in cargoes from Victoria's Ogden Point were good in 1967, but they could have been better if facilities were more adequate.

And the volume of cargo will take a drastic drop over the next five years unless facilities are greatly advanced.

Those were the opinions expressed by port authorities after the release of figures on last year's overseas shipments from Victoria.

While exports in general cargo, pulp and lumber increased by 8.1 per cent, the number of ships carrying the volume dropped by 41 per cent from 1966 to 1967.

This was caused by larger ships carrying larger cargoes.

Meanwhile, grain shipments slumped 12.4 per cent last year from the previous 12-month period. This was attributed to a holdup in grain purchase contracts between Canada and the Orient.

Ogden Point's Canadian National Railway dock agent Fred Ritchie gave annual figures:

In lumber during 1967, 207,191,922 feet were shipped out. During the same period in 1966, shipments totalled 190,464,093.

In pulp, plywood and shingles, 17,665 tons were exported in 1967 compared with 9,674 tons in 1966.

★ ★ ★

In general cargo, 652 tons was shipped out in 1967. The exports in that category totalled 3,494 tons the previous year.

During 1967, 204 ships stopped here, but in 1966 there were 346.

George Dawson of King Bros. Shipping Agency said facilities at Ogden Point have already begun to show signs of inadequacy. As the trend continues to larger ships, the inadequacy will become more drastic.

★ ★ ★

But he admitted cargo exports last year were "good."

Mr. Dawson said Ogden Point needs greater assembly area, dredging, cranes and higher dock level.

His statements were supported by Cecil A. Ridout, also of King Bros., who said: "The figures speak for themselves. Last year was a remarkably good year.

"Business is going fairly smoothly — what there is of it. The figures indicate one thing — there is a definite trend toward larger ships."

★ ★ ★

Mr. Dawson said: "We have to look to the future." Last year there were "a number" of ships that could not get into Ogden Point because they drew more than the average 32-foot depth at wharves.

New ships are drawing at least 36 feet when fully loaded, he said.

Some shipping firms have announced plans for running vessels with 50-foot drafts.

"One dock is too low by about three feet so that we run around with water up to our ankles when there's a high tide and the wind's blowing," Mr. Dawson said.

★ ★ ★

There are no cranes at Ogden Point "and ships are just turning away because we don't have them," he added.

A greater assembly area for stockpiling of lumber is needed. Existing facilities can handle up to 9,000,000 feet of lumber at one time.

"This was fine for the old ships but now one ship can clear the whole works off — every stick — and still have room for more."

"If we don't do something now, the whole thing is going to snowball."

★ ★ ★

The Victoria Chamber of Commerce last October pressed the Canadian National Railway for improved docking and loading facilities at Ogden Point.

"CNR officials have promised to make a survey," Mr. Dawson said.

In grain, shipments dropped from 322,118 tons in 1966 to 282,219 tons in 1967, according to the Vancouver Merchants' Exchange.

(The total Ogden Point shipments were about 6 per cent of the number from Vancouver during the year.)

Stumpage Boost Reports Worry Forest Industry

A B.C. forest industry negotiator says he is alarmed at talk of increased government stumpage rates in a year when major wage negotiations are to be held with woodworkers.

John Billings of Vancouver, president of Forest Industrial Relations and the industry's chief negotiator, said he was perturbed at press reports suggesting companies might face an increase in the amount they pay for cutting Crown timber.

★ ★ ★

"B.C. coast lumber companies are caught in a tremendous cost-price squeeze," Mr. Billings said.

"This is the result of rapidly rising costs at home and fairly steady international prices. While international lumber prices have risen recently, they have come up from a depressed level and are only getting back to where they were 15 years ago."

★ ★ ★

Mr. Billings said equipment costs, taxes, stumpage and other production costs had been rising steeply, cutting into company profits.

"All the public integrated forest companies in B.C. suffered lower profits for the first nine months of 1967," he said. "We do not expect that fact to change when year-end reports are made.

"Higher stumpage, if it is in fact levied, is simply going to increase further the costs of production. We hope that the government will not take such action against our industry which cannot afford further increased costs at this time."

Mr. Billings' industrial relations firm will be negotiating with the International Woodworkers of America this year, on behalf of 120 forest companies, on a master contract covering wages and working conditions for 25,000 coast woodworkers.

The existing contract expires June 15.

Women Confess

Packaging Poll Speaks Volumes

TORONTO (CP)—To prove that you can never tell a book by its cover, two members of the Young Men's Canadian Club did a survey among women attending a Toronto luncheon.

The results:

Lipstick was worn by 100 per cent, other makeup was worn by 98 per cent, wigs adorned the heads of 25 per cent, padded brassieres gave a sense of confidence to 27 per cent, and 58 per cent "confessed" to wearing girdles.

The survey was discussed in an address entitled Deceptive Packaging.

Vancouver Week's Trading

Compiled by The Vancouver Stock Exchange

INDUSTRIALS—

	Sales	High	Low	Close	Ch'ge
Al Steel 3	100	700	700	700	
Alcan Alum	600	2962	2937	2937	+138
BC Sugar cm	825	4450	4262	4350	+50
BC Tele	1085	5650	5600	5600	
Do 6 2nd pr	63	9850	9850	9850	
Do 6 1st prf	23	----	----	10150	
Do 5½ pr	10	9400	9400	9400	
BC Turf	1500	220	220	220	
C W Cord A	150	1000	1000	1000	
C Allied Pr	1200	725	650	725	
Can Brew	2625	787	775	775	
C P Inv pfd	350	2425	2425	2425	+25
Cent Mtge	600	100	100	100	
Cominco	900	2575	2550	2550	
Com Ac Cor	1000	200	200	200	
Cunningham	1545	1275	1200	1275	+25
Doman Indus	100	460	460	460	
Do wts	100	65	65	65	
Do 6½ pr	430	925	925	925	
Domtar	2230	1050	1025	1037	
F Nat Mtge	42030	425	380	425	—10
Do wts	19385	240	175	240	+15
Fundy Chem	200	325	325	325	
Gill Inter L	5638	850	750	850	+100
Grouse Mt.	1230	240	230	240	
Grow Wins A	100	300	300	300	
Do B	800	235	235	235	
Imbrex	200	500	500	500	
Imp Tobacco	303	1775	1775	1775	
Indus Accept	3710	2000	1950	2000	
Inland N Gas	200	987	987	987	+12
Inter Brew B	400	925	850	850	—25
John T Stor	26735	950	775	875	+100
Labatt	100	1437	1437	1437	
Lauren F cm	100	340	340	340	
MacM Bloed	3775	2350	2325	2337	+25
S Madill	25	450	450	450	
Massey-Ferg	1100	1729	1612	1725	+50
Neon Prod	15605	1350	1275	1325	—25
Northwest	400	650	650	650	
Okan Helic	3000	400	375	400	+15
Do wts	1300	130	130	130	
Pac C Term	1800	1300	1200	1300	
Pac Pete	600	2000	1925	2000	+200
Pac W Air	7220	1025	987	1000	—12
Panco Poultry	50	1400	1400	1400	
Saratoga A	1000	370	370	370	+15
Scott Paper	80	1800	1800	1800	
Straits Tow A	400	775	775	775	
Sun Pub A	150	2100	2050	2080	—50
Tr Can Mtg	100	200	200	200	
Trans Mount	875	1725	1712	1712	—12
Weldwood	900	1125	1100	1125	—12
Westcoast Tr	100	2300	2300	2300	+50
West Broad	600	1912	1912	1912	
W Heritage	1000	160	160	160	
Do wts	1700	40	40	40	
W Pac Prod	2850	650	612	612	—50
G. Weston A	300	1475	1475	1475	
White Pas Y	2600	2875	2300	2875	+212
Do ris	400	175	140	175	+50
Woodward	1200	1837	1775	1825	

TOTAL INDUSTRIALS, 170,051.

MINES—

	Sales	High	Low	Close	Ch'ge
Ace	50500	32	18½	32	+02
Adera	268500	67	47	65	+12
Agassiz	500	43	43	43	
Alwin	26500	183	180	180	
Anuk River	27300	30	25	28	+02
Arlington	41600	35	33	34	
Arctic Exp	46858	300	290	295	—02
Atlas Exp	92280	292	265	275	—75
Benson	21000	26	20	25	+05
Bethle Cop	800	775	763	770	+10
Bethex Exp	9625	49	47	47	+02
Blue Star	15500	09	08½	08	
Bornite	16500	30	27	28½	—00½
Bralorne	900	212	205	212	
Brenda	146063	935	840	890	+40
Brenmac	48400	37	30	35	+04
Buchanan	1000	19	19	19	+01
Buttle Lake	87150	72	65	72	+04
Canusa	11500	21	18	19	—02
Capri	73900	34	28	32	+03
Cariboo Bell	4400	62	60	60	
Carib Gold	41400	42	32	38	+06
Cas Moly	23200	135	102	130	+15
Cassiar Cons	2000	16	16	16	+01
Casino	415,200	53	35	53	+18
Chataway	16700	29½	26	28	+02
Churchill	227050	198	144	195	+40
Coast Silv	31600	38	33	33	+01
C Rexspar	11050	39	27	35	+11
C Skeena	66300	55	53	55	+01
Con Stand	34666	31	26	26	—02
C Van Tor	23600	31	27	31	+02
Contin Con	12583	08½	05	06½	+01
C McKinney	23761	28	23½	27	+03
Cont Potash	10800	15	14	15	+01
Cop Ridge	123462	38	25	34	+08
Copper Boo	44800	12	11	11	—01
Coronet	7745	70	68	70	+02
Cowichan	10800	21	20	20	
Craigmont	300	1175	1162	1175	—38
Crown Silv	11500	07	06½	06½	—00½
Croydon	68700	07	06½	06½	—00½
Cumont	5830	38	35	36	+01
Dolly Vard	83200	61	54	55	+05
Dundee	23350	16	15	15	+01
Dynasty	45265	915	875	885	+35
Earlcrest	78450	19	14	18	+02
Endako	1181	1250	1200	1200	—75
Galaxy	134000	40	31	37½	+01½
Gem Exp	13700	40	34	37½	+01½
Gencona	6500	13	13	13	
Gen Res	50000	16	13	16	+02½
Giant Exp	1325	35	35	35	+04
Giant Mascot	8082	129	121	126	+04
Gold West	141530	53	41	53	+08
Grandoc	2445	680	675	690	+10
Granisle	100	1162	1162	1162	—12
High Bell	2250	2000	1850	2000	+175
Highmont	4700	405	380	400	—10
Hogan	17500	27	22	26	+03
Homestake	14500	20	19	20	+00½
Hud Bay Mt	7000	12	12	12	+01
Hurley	26500	09	08½	08½	+00½
Interpr Met	9500	165	150	163	
Iskut	22700	73	67	70	+08
Jaye Exp	1000	15	15	15	
Jersey Con	119700	30	25	29	+04
Jericho	14500	12	10½	11	+01
Kamloops	21059	10	09½	10	
Lakeland	10500	36	31	36	+02
Largo	38800	75	67	73	+03
Lond Pride	29000	10	09	09	+00½
Lornex	5530	710	690	705	+30
Lytton Min	11600	80	75	75	—02
Madonna	56750	82	68	77	+10
Magnum	427807	154	115	153	+40
Mariner	13300	24	21	24	+04
Merritt	133300	44	38	41	
Mid West	83840	40	34	36	—04
Mineral Mt.	3100	32	30	30	
Minex	11000	23	21	23	
Molymine	30222	19	17	19	+02
Mt. Wash	7500	13½	13	13½	+00½
Nadina	14400	115	82	110	
National Ex	2200	14	14	14	+04
Native	14960	36	31	36	+04
N Cron Bab	48500	17	14	17	
N Imperial	3800	350	335	340	+10
N Indian	33700	20	17½	20	+01
N Privateer	27000	21	16	21	+08½
Norcan	18000	31	25	30	—04
Northlode	79700	90	83	86	—01
Northwest	15500	10	09	10	
Oro	23300	54	50	51	—02
Pac Silver	3500	12	11½	12	+01
Patricia	8300	27	25	25½	
PGE Ex	4600	230	205	245	+42
Peace Riv	100	540	540	540	
Do rts	3885	50	35	35	+15
Peel Res	30000	14	12	12	—03
Pend Oreille	110	275	275	275	
Peso Silver	4550	190	165	190	+28
Pine Bell	1000	22	22	22	+01
Pine Point	1615	4887	4575	4887	+38
Polaris	73080	18	12	17	+04
Pyramid	107250	118	108	118	+13
Quatsino	11200	20	19	20	+02
Rodstrom	156300	63	53	60	+05
Roll Hills	245100	46	33½	41	+07
San Doh	83300	22	17	22	+02
Shield Dev	1500	45	42	45	+08
Silbak	34725	34	21	30	+05½
Sileurian	5500	32	30	32	+02
Silv Arrow	54475	24	22	24	+08½
Silv Butte	20300	15	13	14	—01
Silver Lee	8000	125	120	120	—10
Silv Ridge	21200	18	16½	18	
Silv Stand	28150	70	62	65	+02
Silv Titan	10300	145	135	139	+08
Slocan Ottawa	11300	24	20½	22	
South Seas	21600	185	177	182	—08
TC Exp	569868	172	142	165	+25
Tay River	6300	24	19	23	+03
Terri Uran	835000	29	28	29	—04
Texmont	23300	49	42	47	+02
Taylor Br	30300	92	85	90	—03
Torwest, '62	55300	49	45	47	—01
Transcont R	6000	18	16	17	
Trojan	38974	28	24½	26	+01
Utica	77310	475	445	460	—10
Vananda	7500	12½	12	13½	+01½
Vanmetals	43500	21	19	21	+01
Ventures	29774	51	44	46	—04
W Coast R	229450	90	75	83	+08
Wes Beaver	43000	07	06	06	—01
West Ex	237100	73	63	68	+01
West Mines	7950	275	260	270	+05
Westland	25800	147	115	130	+19
Yukon Anti	11300	30	28	30	

TOTAL MINES, 8,964,562.

OILS—

	Sales	High	Low	Close	Ch'ge
Al Roxana	7000	15	14	15	+01
Bata Res	263298	122	103	117	+14
Cent D Rio	200	2400	2400	2400	+100
Charter	5426	500	400	500	+125
Comm O G	217700	58	41	57	+15
Five Star	10500	30	27½	28½	
Ft. St. John	3300	68	61	68	
Futurity	25500	33	32	35	+02
Merit	160800	25	20	20	—05
Do rts	95000	02½	01¼	01¼	—01¼
Merland	3500	40	38	40	
Midland	83750	11½	08	09	—00½
Numac wts	500	128	128	128	
Peace Riv	73900	35	32	33	+01
Plains Pet	63492	50	46	46	—01
R Amer D	38980	120	103	118	+09
R.C. Vent	5700	39	37	37	—01
Share	42256	37	32	33	—01½
Sunlite	801600	300	165	280	+73

TOTAL OILS, 1,622,162.

TOTAL TRADED, 3,756,775.

Bonner Warns:

Economy Idea Proves False

VANCOUVER (CP)—Attorney-General Robert Bonner warned Friday night Canadians are deluding themselves if they think they control the economic destiny of the nation.

The attorney-general, who is also B.C.'s commercial transport minister, made the remark in a speech to company executives of a national trucking firm.

"Canada is being exposed and buffeted by a series of events of which very few are within our control," said Mr. Bonner. "Since 1945, all right-minded Canadians thought they had the world by the tail and that all things would come to them if they worked hard.

CLOUDY NOTE

"This idea became rather cloudy with a footnote in Southeast Asia," he said.

Mr. Bonner said the Vietnam war is affecting the fortunes of the U.S., Canada's best customer, and is consequently hurting Canada.

He warned that although Canada's period of prosperity is "not about to end, it is threatened and in real danger."

"We have not been able to hold production costs in line with rising wages," said the attorney-general.

He blasted the complacency of Canadian industrialists for what he described as the "worst record of expansion" of any western nation in the past two years.

Paper Fights Black Market

SAN FRANCISCO (UPI) — A black market in newspapers was reported Saturday as readers of the San Francisco Examiner and Chronicle faced their second weekend without the Sunday newspaper.

A strike by the mailers union has halted publication of San Francisco's only two major daily newspapers since Jan. 5.

The Oakland Tribune announced it was trying to stop persons from buying Tribunes in Oakland and selling them in San Francisco "at a premium black market rate."

CREDIT BUREAU OF VICTORIA LTD.
205 - 10 JONES BLDG. — 723 FORT ST. — 385-3311
Phone for Free Debt Counselling Service
MEMBERS ASSOCIATED CREDIT BUREAUS OF CANADA AND AMERICA
CREDIT AND PERSONNEL REPORTS
ACCOUNTS RECOVERY SPECIALISTS
Established 1911

ANNUITIES
FOR ATTRACTIVE NEW LOW RATES
Write or Telephone
H. J. F. ROSE
Associate, Estate Service Division
CANADA LIFE INSURANCE CO.
680 - 1070 Douglas Street, Victoria, B.C.
Business, 385-1484 — Home, 384-9618

MONK OFFICE SUPPLY LTD.
BUSINESS HAS BEEN GOOD AT MONK OFFICE SUPPLY
So we have expanded our Furniture Showroom to one of the largest in Western Canada. We extend a cordial invitation for you to view this fine new showroom at your convenience.
NOW THE LARGEST FURNITURE SHOWROOM ON THE WEST COAST
STATIONERY — OFFICE SUPPLIES — PRINTING
754 Broughton Street 384-0565

ISLAND TUG & BARGE LIMITED
DIVIDEND NOTICE
NOTICE IS HEREBY GIVEN that a dividend of twenty-five cents per share, being the fixed cumulative dividend at the rate of 5% per annum accrued for the six months from 1st August, 1967, on the 5% Cumulative Participating Redeemable Preference Shares of the Company will be paid on the 1st day of February, 1968, to shareholders on record at the close of business 15th January, 1968.
By Order of the Board,
EDWARD JUDD,
Secretary-Treasurer.

Two Choice Locations
UPLANDS $31,900
- Centre of the Uplands
- Spacious Bungalow
- 3 Bedrooms
- 10 Years old
- Possession, June

QUEENSWOOD $47,500
- 1.40 Acres of seclusion
- Park-like setting
- Very spacious modern home
- 3 Bedrooms
- Wall-to-wall carpet

For Appointment to View
Call Mr. Blannin, Res., 385-1195
C. G. HEISTERMAN & CO. LTD.
1121 Blanshard Street 383-4161

Oil HEATS BEST
For oil heat sales and service:
McDowell
757 Fort St., 383-4138

UPLANDS LOT
Approx. ¾ acre, fully serviced. Quiet cul-de-sac.
$18,500
Call Terry Fortune
"The Lot Man"
Realcare ESTATES LTD.
823 Cormorant Street
388-7733, Res., 477-1229

WHY $1.50 OR PAY? $2.00
To Get Your FLAT TIRES FIXED
When Your Local LANGFORD TIRE CENTRE
733 Goldstream 478-4844
WILL FIX them FOR ONLY
50c or 75c
Tube Type Tubeless

3 BEDROOMS
View Location
Upper Lansdowne
WANTED

5 or 6 ROOMS
GOOD AREA
Price to $21,000
WANTED

Large Apartment Block WANTED

PLEASE CALL
Mr. L. Wright
382-2101, Res. 479-2158
Harry Foster Ltd.

PRSL Appointment

PETER J. BRUTON

Establishment of an office in Victoria and the appointment of Peter J. Bruton as manager and as a director of The Public Relations Services Limited is announced by John O. Hull, president. Mr. Bruton has a lengthy background of achievement in the communications field, having been a columnist and senior reporter for metropolitan newspapers in British Columbia and Ontario, and a contributor to magazines, radio and television. Since joining PRSL in Toronto, he has been responsible for several important industrial and institutional accounts. The Victoria office is in the Central Building, 620 View Street. PRSL will continue to serve a number of West Coast and national clients from its Vancouver office.

NATIONAL'S N.L.O.
If you want to keep your cash liquid, let us explain our
NATIONAL LEASE TO OWN PLAN
YOU CAN LEASE-OWN A NEW 1968
CHRYSLER
DODGE MONACO - DODGE POLARA
DODGE CORONET - DODGE DART
Call for Details
JIM BARCLAY or MARSHALL MURRAY
at
NATIONAL Chrysler-Dodge
819 YATES 384-8174

TO SELL

DO NOT BE HALF SURE
MARKET EVALUATION
ASK
24 hrs. Service
House Tours 9 A.M. - 9 P.M.
THE MAN WHO KNOWS
Save yourself headaches and problems
LIST YOUR PROPERTY WITH:
382-4119 BILL MOORE 388-4271
J. H. WHITTOME & CO. LIMITED
Established 1898
706 Fort Street, Victoria, B.C. 388-4271

TO BUY

Saddest Man in Chicago Overparked Regretfully

CHICAGO—**Carl Regret** was really jolted when a magistrate fined him a total of $3,430 for failure to pay 229 parking tickets.

Regret, 36, an unemployed car salesman, said he thought he had collected only about 20 tickets. "When I learned how many I really had, I was shocked," he said. "The amount is staggering."

□

NEW YORK — The memoirs of **Kim Philby**, British intelligence agent who defected to Russia, have been offered to a dozen U.S. book publishers. **Perry Knowlton**, a literary agent, said he had been asked to handle negotiations for the 80,000-word manuscript by Paris Match.

□

NEW YORK — Consumer reform critic **Ralph Nader**, charging there is "too much coddling of large corporation enterprises in this country" in many areas, including the sale of substandard meat, said he "would not eat a hot dog, hamburger or sausage in the city of New York" because of violations committed by meat processing and packaging plants.

□

ROME — The family of **Princess Maria Beatrice** of Savoy withdrew its suit asking a court to rule her too unstable to be allowed to decide whom to marry. The suit was filed two months ago when Maria Beatrice seemed insistent on marrying Italian actor **Maurizio Arena**. In withdrawing the suit, the family said the romance seemed to be over.

□

GUATEMALA CITY — **Rogelia Cruz Martinez**, 26, chosen Miss Guatemala in 1959, was found slain, apparently beaten to death. Members of her family told police earlier in the week unidentified men dragged her away from home.

□

VANCOUVER — Police are seeking two young suspects in the bludgeon slaying of promoter **Sidney McDonald**, 50, whose body was found in a station wagon parked in Burnaby. They said his wallet is missing. McDonald was at one time a co-promoter with financier **Arnold Swanson**, now in prison on a morals conviction.

□

CHICAGO — **Samuel Insull III**, 37, who said he is the grandson of the late utilities magnate **Samuel Insull**, was arrested for biting the ear of a policeman who was trying to stop him from breaking down the door of a girlfriend's home.

□

ATHENS — The Congo (Kinshasa) became the first country to extend official recognition to the Greek regime since **King Constantine** went into voluntary exile in Rome Dec. 14.

□

ATHENS — The Greek government dishonorably discharged 17 army officers involved in the Aspida plot that attempted in 1965 to replace the **George Papandreou** government with a non-aligned regime. Fifteen of the 17 had been jailed before the present military regime's coup last April but were freed by an amnesty last Christmas.

□

REDDING, Calif. — **Judge Richard Eaton**, 53, who handles all juvenile matters in Shasta county, was beaten up during a regular visit to a juvenile detention hall. Police charged **Wesley Writsman** and **Douglas McLean**, both 17. Other inmates rescued the judge.

□

VATICAN CITY — **Pope Paul** named **Cardinal Vagnozzi**, 61, former apostolic nuncio to the United States, to head the Vatican's financial agency.

□

SAN ANTONIO — **President Johnson** announced he is recalling U.S. Ambassador **Angier Biddle Duke**, 52, from Spain to become chief of protocol again.

□

LAS VEGAS — Police charged three people with operating a school for slot-machine cheaters and then took a percentage of their earnings. Officers said they had been watching **Vern Ray Boley**, his wife **Bonita** and **William Carnie** for several months.

□

RANGOON — Burma claimed its troops have killed high-ranking Communist leader **Tunzan** and smashed an underground network of the rebel Burmese Communist party.

Philby

Nader

APPOINTMENT

KEN GRIFFIN

Victoria's leading import dealer is pleased to announce the appointment of Mr. Ken Griffin as vehicle sales representative.

BRITISH CAR CENTRE

Yates at Quadra 384-5555

Names In the News

Meetings

SUNDAY

- Shakespeare Readers, 638 Battery, 7:45 p.m.

MONDAY

- Gyro Club of Victoria, Empress, noon.
- Douglas Rotary Club, Red Lion, 6:10 p.m.
- Saanich Lions, Red Lion, 7 p.m.

In Gwaun

Happy New Year!

LONDON (AP)—The farmers of the Gwaun Valley in Wales celebrate New Year's Day today. Their calendar says Jan. 1 and their tradition says everybody else's calendar is wrong.

The rest of Britain switched 171 years ago from the Julian calendar to one proclaimed by Pope Gregory in 1582. The Julian calendar has a year of 365¼ days, about 11 minutes too long by the sun. Since it was introduced in Rome in 45 BC, the total error has amounted to 12 days.

But the Gwaun people refused to change. "A fine disregard for Pope Gregory," said Dilwyn Miles, secretary of the Pembrokeshire Local History Society.

Car Driver, Target Well Lit

LANGLEY, B.C. (CP) — Robert William Gibson, 61, was looking for an all-night smorgasbord and wound up with his snack RCMP-style.

He says he was driving in this community about 35 miles east of Vancouver, looking for a place to eat and was attracted by lights. He drove into a parking lot.

His car jumped a six-inch curb, travelled 250 feet along lawns and flower beds and came to a stop near the entrance to the lighted building—RCMP headquarters for the area.

He pleaded guilty in court Friday to a charge of impaired driving and was fined $100.

LSD Studied

STOCKHOLM (Reuters)—The Swedish Defence Research Institute is studying possible antidotes to the hallucinatory drug LSD.

Smokers' Heart Queried

CHICAGO (AP) — Whether cigarette smoking actually causes an increase in deaths from coronary heart disease still is unknown, a report in the current Journal of the American Medical Association said Saturday.

Carl C. Seltzer, PhD, of the Harvard University School of Public Health, said evidence collected since the 1964 report of the Surgeon General's Advisory Committee on Smoking and Health hasn't decided the question either way.

HIGHER RATE

He said the studies made since the report "still suggest as did the report that 'male cigarette smokers have a higher death rate from coronary artery disease than non - smoking males, but it is not clear the association has causal significance.'"

"With respect to amount of cigarette smoking, the new data does not confirm the findings of the surgeon general's report of a consistent rising gradient of coronary heart disease mortality with increased amounts of cigarettes smoked, but on the contrary give a complex and hardly consistent picture showing a profusion of inconsistencies and inversions.

VALIDITY QUESTIONED

"The new data have in effect raised serious questions as to the validity of the 1964 report on this point."

He said studies made since the 1964 report on the relationship between cigarette smoking and coronary heart disease do not support assertions "which go far beyond the limited conclusions of the Surgeon General's Advisory Committee."

Seltzer's report deals with epidemiological research done since the surgeon general's 1964 report. It cites three studies of British physicians' mortality, a study of U.S. veterans' smoking and mortality, a study published by the National Cancer Institute, a summary of a Canadian study of smoking and health and three studies by the U.S. Public Health Service.

★ ★ ★

Transplants Need Help

NEW YORK (AP) — A group of leading U.S. heart specialists agreed Saturday there is an urgent need for the development of an artificial heart—partly to take over if a heart transplant fails.

"The artificial heart is urgently needed," said Dr. Michael DeBakey of Houston, Tex. "It would enhance the heart transplant procedure, clinically as well as ethically."

DeBakey, a surgeon known for work on mechanical pumps to help ailing hearts, spoke at a news conference on heart transplants held by the American Heart Association.

QUADRA REALTY LTD.

is very pleased to announce that

MR. DICK GOULD

has joined our sales staff. He is looking forward to being of service to all his friends and acquaintances in their real estate needs.

1175 COOK STREET PHONE 385-1431

VOCATIONAL CHEF INSTRUCTOR WANTED

British Columbia Vocational School
Dawson Creek

Applications are invited from persons with extensive experience in meal preparation in Commercial establishments. Preference will be given to persons with supervisory experience and Grade XII or equivalent education.

This is a Civil Service position within the Technical Branch, Department of Education.

Salary Range: $620 to $765 or $680 to $855 dependent on qualifications—Plus $20.00 Northern Living Allowance.

Apply **Immediately** with full personal data to:
The Principal,
B.C. Vocational School,
P.O. Box 120,
DAWSON CREEK, B.C.

ADVANCED TRAINING IN SALESMANSHIP

—a program presented by the Sales and Marketing Executives of Victoria, will run as a

12-Week Course

at the

University of Victoria

Commencing Monday, Feb. 5

This is a higher-level sales course intended for those already experienced in the field. Specialized training—registration limited to 30 persons.

Fee $75

For folder and application form, apply

Executive Secretary, SME

3—1140 Government Street 386-7814

LEARNING Improves EARNING

S.D. 61 GREATER VICTORIA

SUPERVISING PRINCIPAL

Margaret Jenkins Elementary School

Grades 1 - 7 and Kindergarten — Enrolment About 650

Applications invited from district and non-district staff but preference given to district staff where qualifications and experience are, in the considered opinion of the Board, equal.

Duties to begin September 1st, 1968, with such prior time as needed for organization.

Salary according to 1968 salary schedule.

Write for application form, to be completed and returned by Monday, January 29th.

District Superintendent of Schools,
Box 700,
Victoria, B.C.

MONTREAL TRUST SAVINGS ACCOUNTS OFFER SOMETHING EXTRA!

- High Interest
- "Save by Mail" Facilities
- Longer Banking Hours

Montreal Trust

"WHERE PEOPLE ARE IMPORTANT"

VICTORIA OFFICE, 1057 FORT STREET

TEL. 386-2111

The City of Calgary REQUIRES

ASSISTANT SUPERINTENDENT PARKS

($10,585 — $12,840)

DUTIES:

This is a professional parks management and administrative position under the general supervision of the Superintendent of Parks and Recreation. The Assistant Superintendent is responsible for the operation and construction phase of the City's parks services.

QUALIFICATIONS:

Considerable experience at an administrative level in either a parks, planning or engineering operation. Must have demonstrated ability to deal effectively with a large work force and all levels of the general public.

University graduation in either Parks Management, Landscape Architecture, Horticulture, Engineering, Planning, General Administration or equivalent will be given preference, however, a combination of related experience and training in lieu of university qualifications will be considered.

• • • • • • • • • • • •

Interested applicants are invited to submit complete and up-to-date resumes, indicating date available, and salary expected to the Personnel Coordinator, City Hall, Calgary, Alberta, not later than Friday, January 26, 1968.

HAULS A TON! CUTS COSTS UP TO 50%

It's the Datsun Pickup . . . a real profit-maker that operates at savings of up to 50%.
Inexpensive to buy, inexpensive to run, the Datsun Pickup will haul a full ton, day after day, with 100,000-mile reliability.
But though it's as solid as a tank, it brings the comfort of a car. You get a full synchromesh 4-speed shift, battery saving alternator, vinyl interior, heater and defroster, 6-ply whitewalls . . . and more!
And when it's time to go hunting or holidaying, there are several fine camper tops made to fit your Datsun Pickup. Come and test drive one today.

$2095 Fully Equipped

DATSUN

A GOOD IDEA — MADE BETTER

DAVID MOTORS LTD

1101 YATES AT COOK
386-6814
—Growing with Victoria—

FEDERATED INSURANCE COMPANIES CONTINUE TO EXPAND

JOHN HISSINK
Victoria, B.C.
Bus.: 382-8042

KEITH STRYCKER
Nanaimo, B.C.
Bus.: 754-9852

RONALD G. CAVIN
Courtenay, B.C.
Bus.: 334-2722

Mr. P. R. Broadfoot, Canadian Manager and Vice-President of Federated Insurance Companies is pleased to announce the appointment of Mr. Ronald G. Cavin as representative in the Northern half of Vancouver Island with headquarters in Courtenay, B.C.

Mr. J. Hissink will continue to represent Federated Insurance Companies in the Southern half of Vancouver Island with headquarters in Victoria, B.C. and Mr. Keith Strycker will maintain his central Vancouver Island area with headquarters in Nanaimo, B.C.

Federated's well qualified representatives specialize in fire, casualty and life insurance for business, home and automobile.

WHY NOT CALL
FEDERATED INSURANCE COMPANIES
796 Granville, Vancouver, B.C. Telephone (No Charge) Zenith 6900

FEDERATED MUTUAL IMPLEMENT & HARDWARE INSURANCE CO.
FEDERATED LIFE INSURANCE CO.

REDUCE TAXES INCREASE PROFITS

THROUGH

AMERICAN GROWTH FUND'S

REGISTERED RETIREMENT SAVINGS PLAN

PERFORMANCE HISTORY

Annual investment of $2,500 in American Growth Fund commencing December 31, 1957, through September 30, 1967.

TOTAL AMOUNT INVESTED		$25,000.00
PLUS		
DIVIDENDS REINVESTED	$2,468.08	
CAPITAL GAIN	$25,199.09	
CAPITAL GAIN + DIVIDENDS		$27,668.37
VALUE OF ACCOUNT SEPT. 30/67		$52,668.37

For additional information and specific examples on how this Plan could affect your personal tax position, send for informative brochure today.

A.G.F. MANAGEMENT LTD.
218-1207 Douglas St., Victoria, B.C.
Without obligation, please send me A.G.F.'s informative brochure and prospectus.
NAME .....
ADDRESS .....
CITY/TOWN ..... PROVINCE .....

introducing

AL MEGSON

2024 DOUGLAS

Office 388-7232 — Res. 658-5483

newly appointed to serve you with the best in auto, life, and fire insurance.

STATE FARM INSURANCE COMPANIES

Canadian Head Office—Toronto, Ont.

1967

WAS A RECORD YEAR FOR

J. H. WHITTOME & CO. LIMITED

(serving the Island since 1898)

WHY?

MOSTLY BECAUSE . . .

★ We have 26 fine sales representatives of whom we are justly proud.

★ Who, collectively, found homes for over 540 families.

★ Who, collectively, sold over $7,500,000.00 (seven million, five hundred thousand dollars) worth of Victoria Real Estate in 1967.

AND ALSO BECAUSE . . .

★ SEVEN of our 26 sales representatives placed in the TOP THIRTY in the REALTOR OF THE YEAR CONTEST sponsored by the Multiple Listing Service of the Victoria Real Estate Board.

W. Moore

J. Maybie

W. A. Tyson

B. P. Palfrey

T. Duncan

F. Willis

J. Manton

FOR A FAST PROFESSIONAL SALE IN 1968 BE SURE TO CALL . . . 388-4271

J. H. Whittome & Co. Ltd.

706 Fort Street, Victoria 388-4271

Established 1898

'Danger' Bridge Worries Mothers

By NANCY BROWN

Fears for the safety of school children who travel by bus in darkness each morning and evening over the 1,100-foot Harris Cove Bridge at Port Renfrew have been expressed by mothers in the area.

"We've petitioned for a new bridge, but we're only getting repairs to the old bridge," Mrs. Joyce Elliott said Saturday.

"That old bridge is getting dangerous, and they're always having to spend money on repairs.

"Last September, a busload of children went over the bridge in the morning, and later it was found that one of the stringers was broken and it cost $300 to replace it.

"That section could have broken under those children," she said.

Mrs. Elliott said she saw little point in repairing the bridge all the time.

"They're forever having to spend money on it, and it always has some awful wonks, bumps and missing planks.

"You never can tell when something drastic is going to happen, especially at this time of the year when we have heavy rains and runoff from the snow further up."

Mrs. Abbott said if there is any trouble with the bridge it would cut off nearly 30 families — 15 of them on the Indian reserve — from fire trucks and other services.

About 175 men live on an industrial site in the same area.

"The telephone lines are attached to the bridge, and if the bridge goes, so do the phones," she said.

The one-lane wooden bridge, she said, was built in 1930 at a cost of $25,000. Since that time, close to $3,000 has been spent on repairs.

She said she would like to see a new bridge built farther upstream, where there is an island in the middle to permit a two-span bridge, rather than the present extended one.

Chief of the Port Renfrew Indian band, Kenneth Jones, said he would prefer to see a new bridge, but expressed satisfaction with present repairs which will replace one section and repair others.

Accuracy Increased

BUFFALO, N.Y. (UPI)—The United States has doubled the accuracy and thus quadrupled the effectiveness of its Intercontinental Ballistic Missile system in recent years, a defence department official said.

Sample of Affluence Surrounded by Cells

William Taylor was released from Wilkinson Road jail Dec. 30 after serving a six-month sentence for obtaining lodgings by fraud.

That day he booked into the Imperial Inn, and he left Friday owing a bill of about $163. The next day he was back in jail, beginning another six-month term.

Taylor, 44, and of no fixed address, pleaded guilty Saturday in central magistrate's court to obtaining lodgings by fraud and was sentenced to the maximum six months by Magistrate William Ostler.

Mrs. Audrey Crawford, assistant manager of the Inn, said Taylor registered under the name of Wilson. When asked Friday to pay his account, Taylor took his baggage and left.

Prosecutor Peter Birkett detailed Taylor's record, which included convictions for theft, false pretences and obtaining lodgings by fraud.

Magistrate Ostler told Taylor: "You really have more check than anyone I have met."

Talks Fail

VANCOUVER (CP) — Talks broke off Friday between the International Woodworkers of America and negotiators for 45 southern Interior lumber operations.

Woolworth

WE'RE ALL WAITING FOR

$1.44 DAY SPECIALS $1.44 DAY

MONDAY 9 A.M.-5:30 P.M.

9 A.M. TIME SPECIAL

GIRLS' JUMPERS
Smart A-line wool jumpers. Sizes 10-14, in red, brown and tan. SAVE 1.55.
1.44

Bridge Mixture
A large 16-oz. bag of Lowney's delicious chocolate covered candies, cello packed for freshness. SAVE 33c ..... 3 lbs. for 1.44

Imperial Cherries or Goldcraft Chocolates
Choose from a 1-lb. 6-oz. box of chocolate-covered cherries in cream or a 2-lb. box of assorted chocolates, creams, jellies and nougats. Each 1.44

Orchid Mix
Quality British chocolate-covered candies individually wrapped in foil and packed in 1-lb. cello bags. SAVE 32c ..... 2 lbs. 1.44

Butterscotch Wafers
Delicious 1 lb. butterscotch wafers packed in plastic containers or glass jars. Guaranteed fresh. SAVE 34c .. 2 lbs. 1.44

Assorted Nylons
Special on end of line nylons. All first quality. Choose from nude or plain heel styles in a variety of fashion shades. Sizes 9-11 ..... 5 pair 1.44

Nude Heel Nylons
The perfect nylon for your open heel shoes. First quality nylon sheer mesh in three fashion shades. Sizes 9-11. SAVE 54c ..... 3 pair 1.44

Ladies Handbags
New low price on these ladies handbags in several styles. Some patent and some imitation leather. SAVE 1.02 ..... 1.44

New Dawn Hair Colour
Easy to apply shampoo-in hair colour. There is a colour for every shade of hair. SAVE 33c 1.44

Baby Blankets
Completely washable flannelette blankets in pink, blue, yellow or white nursery prints. Size 36"x50". SAVE 55c 1.44

10 A.M. TIME SPECIAL

HAIR ROLLERS
Packages of various size hair rollers, includes comb. SAVE 66c.
6 for 1.44

Woodbury Shampoo
A rich shampoo with hair control ingredients to add body to your hair. Safe for bleached or tinted hair. 8-oz. bottle. SAVE 34c ..... 2 for 1.44

Ban Deodorant
Ban checks odour for 24 hours. Gentle to skin and clothing. Handy 1-oz. roll-on bottle. SAVE 42c ..... 2 for 1.44

Mennen Prop Lotion
An electric pre-shave lotion that protects and conditions skin as it makes shaving easier. 3-oz. bottle. SAVE 56c .. 2 for 1.44

Schick Razor Blades
Quality stainless steel blades with Krona edges for long-lasting smooth shaves. 5 blades per pack. SAVE 57c ... 3 for 1.44

Groom and Clean Hairdressing
A 3-oz. tube of greaseless hairdressing that keeps your hair neat and prevents greasy build-up. SAVE 34c 2 for 1.44

Toothpaste
Tremendous value! Choose from Colgate, Crest or Stripe toothpaste in the 1⅞-oz. size tube. SAVE 45c .... 3 for 1.44

Taffeta Lining
See our wide selection of quality taffeta lining. In a wide assortment of colours. 54" wide. SAVE 50c ..... 2 yds. 1.44

Printed Challis
A cotton rayon blend fabric suitable for blouses and dresses. 36" wide in a variety of bright coloured prints. SAVE 53c. Yard 1.44

Gingham
Washable ¼- and ½-inch check gingham in many colours. 36" wide. Wonderful for aprons, curtains and lightweight clothes. SAVE 69c ..... 3 yds. 1.44

Plastic Yardgoods
Many different patterns and colours to choose from. 54" wide, heavy gauge. Quality upholstery material. Yard 1.44

Toss Cushions
Decorative kapok-filled toss cushions covered with satin. Choose from a wide assortment of colours. Dry clean. SAVE 55c 1.44

Men's Socks
Soft, combed cotton men's socks with reinforced heel and toe. An assortment of colours in sizes 10-12. SAVE 27c ..... 3 pair 1.44

Boys' Shorts
Satisfaction guaranteed with these easy wash shorts featuring a double seat and Lycra elastic waist. Sizes S.M.L. SAVE 50c ..... 3 for 1.44

Boys' Mod Belts
Great value! Boys' 2" wide leather-like Mod belts with brass-coloured buckles. Sizes 24 to 36. SAVE 66c 1.44

Boys' T-Shirts
Combed cotton T-shirts in assorted coloured stripes. Long sleeves, three-button closure. Preshrunk, completely washable. Sizes S.M.L. SAVE 52c 1.44

Boys' Pants
Durable wash and wear pants for boys in combed cotton. In black, grey, brown and beige. Sizes 4-6x. SAVE 55c 1.44

Boys' Flannel Shirts
Washable, preshrunk shirts of 100% cotton flannel. An assortment of plaids in different colours. Sizes 3 and 4. SAVE 54c ..... 2 for 1.44

Boys' Lined Pants
Long-wearing cotton, boys' pants with flannel lining. Elastic waist. Blue only in sizes 6 and 6x. SAVE 83c 1.44

Girls' Briefs
Quality celasuede panties with elastic waist and legs. Lace trim at the legs. An assortment of colours in sizes 8 to 14. SAVE 23c ..... 5 for 1.44

Ladies' and Misses' Socks
Choose from an assortment of stretchy nylon socks in knee-length, Bermuda and ankle lengths. Various colours. Sizes 6 to 11. ..... 5 for 1.44

12 NOON TIME SPECIAL

PLASTIC GERANIUMS
Bright red, artificial geraniums. Make your own arrangement. SAVE 90c.
6 for 1.44

Ladies' Briefs
Quality tricot briefs with elastic waists, some band legs and some elastic legs with lace trim. In pink, blue, yellow and green. Sizes S.M.L. 4 for 1.44

Girls' Slippers
Choose from three styles: moccasin with pile trim in pink and blue, sizes 11 to 3; orlon pile mule with sling back in red, blue or gold in sizes 11 to 3; orlon pile bootie in pink and blue. Sizes S.M.L. SAVE 55c 1.44

Ladies' Mule Slippers
Vinyl mule slippers with gold coloured trim on top. Sizes 5-9, in pink, blue, beige and black. SAVE 66c ... 2 for 1.44

4-oz. Wool
100% virgin wool. Mothproof, hand washable, colour fast colours. A good value. SAVE 33c 1.44

Undershirts and Briefs
Men's sturdy cotton underwear with securely bound taped seams. Briefs have double seat and elastic waist. Both are shrink resistant. SAVE 63c .. 3 for 1.44

Citation Wool
Bulky yarn of 100% Acrilan. Colourfast, non-allergenic, mothproof. Machine wash and dry. SAVE 46c .... 2 for 1.44

Ironing Board Pad and Cover
Long-lasting ironing board pad and cover, Teflon treated for easier ironing. Special low price. SAVE 33c 1.44

Bath Towels
Huge terry bath towels in an assortment of coloured stripes. Measures 46"x24". Great value. SAVE 32c ..... 2 for 1.44

Dish Cloths
Huge 16"x16" long-wearing dishcloths. 100% cotton, coloured waffle weave. 4 in pkg. SAVE 12c ..... 2 Pkgs. for 1.44

Linen Tea Towels
Huge long-wearing linen tea towels with coloured stripes. SAVE 40c ..... 5 for 1.44

Hand Towels
Save! Terry hand towels in prints or solids in an assortment of colours. Sizes 24"x14" ..... 4 for 1.44

Sewing Basket
For all your sewing needs. Wicker sewing basket, lined, has handle for easy carrying. SAVE 54c 1.44

Artificial Flowers
Make your own decorative floral arrangements from a complete assortment of artificial flowers. Many types and colours to choose from.
Reg. 19c Each NOW 10 for 1.44
Reg. 10c Each NOW 18 for 1.44

Sport Lantern
Automatic warning blinker is an added safety feature on this waterproof lantern. It floats, is unbreakable and has a four-way switch. SAVE 55c 1.44

Cups and Saucers
Tremendous value! Imported cups and saucers in several shapes. White with gold-coloured bands or white with assorted floral designs ..... 6 for 1.44

Cook Books
From the better cooking library—separate, illustrated cook books for pies, barbecues, desserts, meat and many others. SAVE 54c ..... 2 for 1.44

Bakery Special
Fresh baked, delicious ORANGE CHIFFON CAKES. SAVE 66c ..... 3 for 1.44

Toilet Brush
Attractive bowl brush and holder set of sturdy plastic. In decorative colours of green, yellow, white, gold and pink. SAVE 32c ..... 2 for 1.44

Household Tools
150 assorted household tools including hammers, screwdrivers, saws, twist drills and many others ..... 2 for 1.44

15-oz. Vacuum Bottle
Durable, quality 15 oz. vacuum bottle with cap that becomes a cup. Break resistant 1.44

Plastic Shoe Boxes
Handy, self stacking plastic shoe boxes with a pull out drawer. 14" long and 6¾" high. Clear plastic with lids in your choice of six colours. SAVE 1.05 ..... 1.44

2 P.M. TIME SPECIAL

LEOTARDS
Infants', children's, and ladies' leotards in all sizes and colours. Some textured, some plain.
2 for 1.44

Model Kits
Kids, don't miss this buy. A wide assortment of car and plane complete model kits. Start your collection now.
Reg. 89c NOW 2 for 1.44
Reg. 55c NOW 4 for 1.44

250 Sheets Refill Paper
250 sheets of quality refill paper, plain or lined for three ring binders. 8½x11" sizes ..... 2 for 1.44

Interline Exercise Books
School practise books interlined for youngsters. Five 80-page books per package. 2 for 1.44

Key Tab Refills
Wide rule quality refill paper with column dividers. 5 dividers with paper between. Package ..... 2 for 1.44

Writing Paper and Envelopes
Thick writing pads, lined or kid finish, 8½x11" size. Packages of 76 blue lined or 86 plain white envelopes ... 4 for 1.44

Valentine Cards
Package of 37 children's cards with envelopes including one for the teachers. 3 for 1.44

Brush and Comb Sets
Boxed brush and comb sets of quality lucite. Brush has nylon bristles. Clear colours only. SAVE 66c ..... 2 for 1.44

Plastic Mixing Bowls
Quality two bowl pack in yellow, white or green. Bowls have pouring spouts and are good for mixing, serving or storing ..... 3 Pkgs. for 1.44

Chalk Talk
A handy reminder for the kitchen. Chalk board that hangs on the wall or stands on the counter. Has plastic shelf for chalk. SAVE 55c 1.44

4 P.M. TIME SPECIAL

CLEARANCE JEWELLERY
A wide assortment of necklaces and earrings in many styles.
5 for 1.44

SATISFACTION GUARANTEED WOOLWORTH'S REPLACEMENT OR MONEY REFUNDED

YOUR MONEY'S WORTH MORE AT WOOLWORTH'S

EVERY DAY IS SAVINGS DAY AT SAFEWAY

Empress Pure
★ Strawberry Jam
★ Creamed Honey
Finest Quality, 48 fl. oz. tin, Your Choice..... 99c

Clark's
Soup
Tomato or Vegetable
A Quick, Easy Meal., 10-oz. tin
8 for $1.00

Taste Tells
Beans with Pork
In Tomato Sauce. Serve on Toast. 26-oz. tin
2 for 49c

Taste Tells
Cream Corn
Choice Quality. Fresh Picked Flavor. 14 fl. oz. tin
3 for 49c

Kraft
Macaroni Dinner
For Quick 'n' Easy Lunches. 7¼-oz. pkg.
2 for 29c

Town House
Apple Juice
Fancy Quality. Serve Chilled. 48 fl. oz. tin
3 for 89c

Sea Trader
Flaked Tuna
For Tasty Sandwiches or Casseroles. 6¾-oz. tin
3 for $1.00

Harvest Blossom
All-Purpose Flour
No. 1 Quality. Guaranteed Baking Results
20-lb. Bag 1.29

Mrs. Wright's
Cake Mixes
White, Chocolate, Yellow, Spice or De Luxe Devil's Food
19-oz. pkg. 3 for $1.00

Truly Fine
Toilet Tissue
White or Colored. Pkg. of 4 rolls
2 for 89c

Swanson's Frozen
TV Dinners
Assorted Meat Varieties. 11-oz. pkg.... 65c

Edward's
Fresh Coffee
Drip or Regular Grind
1-LB. TIN 79c
2-LB. TIN $1.55

Breakfast
Sausage
Economy Brand
1-lb. pkg. 69c
1½-lb. pkg. 99c

Regular Smoked
Cottage Rolls
Olympic Brand. Cryovac ½'s. Lb..... 79c

Sliced
Side Bacon
Swift's Eversweet 1-lb. pkg. 73c
Swift's Premium 1-lb. pkg. 79c

Local No. 2 Combination
Potatoes
Serve Baked, Boiled or Mashed
20-lb. Cello 79c

Florida Indian River
Grapefruit
Seald Sweet. White or Pink. Size 48's
5 for 49c

Imported
Fresh Tomatoes
For Slicing in Sandwiches or Salads
Approx. 2-lb. Basket 59c

Prices Effective:
Monday to Saturday, January 15 to 20
In All Greater Victoria Safeway Stores

WE RESERVE THE RIGHT TO LIMIT QUANTITIES

SAFEWAY

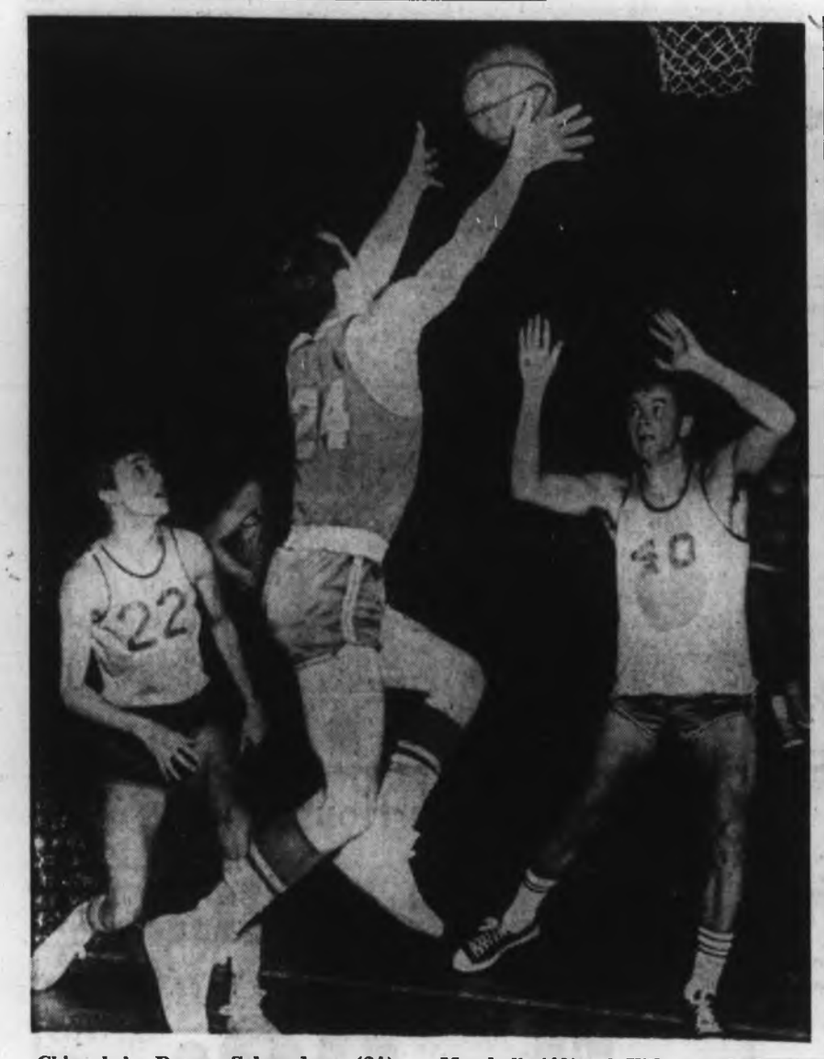

Chinooks' Drew Schroeder (24) scooped this shot in to tie the score at 26-26 as Vic Couture (22) and Dave Marshall (40) of Killarney look on helplessly but the Vancouver club snatched the win later.—(Jim Ryan)

★ ★ ★

Imlach's No. 1 Leafs Still Tigers at Home

EASTERN DIVISION

	GP	W	L	T	F	A	Pts
Chicago	41	22	16	11	127	110	51
Boston	40	21	13	6	146	122	48
Montreal	42	18	14	8	131	97	44
Toronto	41	18	14	9	123	93	45
New York	40	18	14	8	118	109	44
Detroit	41	17	17	7	140	130	41

WESTERN DIVISION

	GP	W	L	T	F	A	Pts
Philadelphia	38	18	15	6	98	97	42
Minnesota	38	14	15	9	94	108	37
Los Angeles	41	14	21	4	98	131	32
Pittsburgh	41	15	20	6	108	119	36
St. Louis	40	14	21	5	78	100	33
Oakland	42	8	25	9	82	121	25

Next games: Tonight — Minnesota at Boston; St. Louis at Chicago; Philadelphia at Oakland.

Punch Imlach of the Toronto Maple Leafs claims he is coaching two teams in the National Hockey League.

"That," he said Saturday after a 7-0 rout of Pittsburgh Penguins in an afternoon game in Toronto, "was our first team. We have another one that plays out of town. The second team was the one that lost last (Friday) night, not this one."

It's no illusion to Imlach. Impotent in Pittsburgh Friday night, the Leafs were taken by the Penguins, 4-3, then came home to play one of their better games of the season completely dominating the expansion club.

LAMBS ON ROAD

And that's the way it has been all season for the Leafs. They have been terrors in Maple Leaf Gardens, where they have won 15, lost three and tied four of 22 games while scoring 82 goals and allowing only 39.

It's been a different story on the road, where their record is 4-11-4 and where they have been outscored, 54-40. They are 1-4-1 on the road and 6-1 at home against the expansion division.

Snapping out of a slump, Bob Pulford led a Toronto attack which took advantage of the many Pittsburgh defensive errors by scoring three goals and assisting on two others.

Frank Mahovlich opened the scoring with his 14th goal, then Murray Oliver got the first of his two before Pulford took over to put the game out of reach.

Les Binkley had no chance on the seven shots which escaped him but he was replaced by Hank Bassen after two periods. Bassen didn't allow a goal but the Leafs seemed content to make certain that Bruce Gamble got his second shutout of the season.

ALONE IN FOURTH

Victory kept the Leafs alone in fourth place, two points ahead of New York Rangers, but Montreal Canadiens held on to third place and moved within one point of second place and four points of the Eastern Division lead by defeating Boston Bruins, 5-1, to run their unbeaten string through a ninth game.

Rangers defeated the Blues, 3-1, in St. Louis in an inter-divisional game. In other games, Chicago Black Hawks increased their Eastern Division lead to three points by getting a 4-4 tie with Detroit Red Wings and Oakland Seals played to a 2-2 tie with Minnesota North Stars in Minneapolis.

Boston's scrappy Bruins almost managed to get through a game without a row of some sort although play in Montreal was always a bit on the chippy side what with Canadiens' John Ferguson and Terry Harper both looking for a piece of the willing Eddie Shack.

UNLIKELY OPPONENTS

However, two unlikely opponents — Boston's Bobby Orr and Yvan Cournoyer — got things started three minutes from time when they tried to do battle in front of the Montreal bench.

Montreal-captain Jean Beliveau and Boston's John McKenzie got into it with a wrestling match and when it seemed that Beliveau was getting the best of it, Boston goalkeeper Ed Johnston came up to clamp a headlock on Beliveau.

That brought Rogatien Vachon out of the Montreal goal to put a headlock on Johnston. No one did much damage but Vachon and Johnston will have to pay the automatic $50 fine levied against goalkeepers who leave their crease to get into a fight.

BROKE GAME OPEN

Canadiens broke it open with three goals in less than six minutes in the first period.

John Ferguson, who doubled his output for the season, opened the scoring with the first of his two goals. Then Bob Rousseau scored on a power play and rookie Jacques Lemaire got his 14th scoring shot away.

Bobby Hull got his 32nd goal in Detroit but Stan Mikita stayed three points ahead of his teammate in the individual scoring race by scoring his 26th goal.

STRATEGY PAYS OFF

Rangers continued to make coach Emile Francis' strategy of concentrating against the expansion clubs pay off in St. Louis. They have won 11 and tied one of the 13 games they have played against the six new clubs and are in the thick of the battle for an Eastern Division playoff spot despite their 7-13-7 record against clubs in their division.

North Stars blew a 2-0 lead in the third period but the point they managed was enough to put them in second place in the Western Division.

North Star Forward Badly Hurt

MINNEAPOLIS — Bill Masterton, 29-year-old forward who came out of retirement this season to join Minnesota North Stars, was listed in serious condition in a Minneapolis hospital last night after being hit on the head with a stick in a rugged National Hockey League game between the North Stars and Oakland Seals.

Bleeding heavily when he was taken off the ice on a stretcher and rushed to hospital, Masterton was reported to be suffering from a "serious" head injury by the attending physician.

Hospital officials would make no further comment on the injury.

Once considered a future star by Montreal Canadiens, Masterton decided to give up his professional hockey career after he failed to make the NHL club in his first two seasons and settled down in Minneapolis to pursue a career as an engineer.

When NHL expansion put a club in Minneapolis he agreed to play for his home-town team.

Rockets' Evans Credited With Record Scoring Feat

KAMLOOPS — Whether the timekeeper was a bit slow in getting the clock going after the second goal of an almost unbelievable scoring feat may never be known but forward Grant Evans of the Kamloops Rockets of the B.C. Junior Hockey League has been credited with what has to be an all-time hockey record.

Evans, who scored all seven goals for his club last night in a 7-9 loss to New Westminster Royals, was credited with scoring three of them within an eight-second span in the third period, the last two of them only two seconds apart.

Jim Harrison of the Estevan Bruins of the Western Canada Junior Hockey League, who scored three goals within 23 seconds in a game last season, was among the spectators last night.

But that wasn't the previous record for three goals. It is believed to have belonged to Bill Mosienko, who scored three goals for Chicago Black Hawks in 21 seconds in a National Hockey League game in New York in 1952.

Evans' first goal opened the scoring early in the first period, got his second goal in the second period and then brought his team from 2-4 to 5-4 with his spectacular burst.

He started it at 4:17, tied the game at 4:23 and put his club ahead, 5-4, at 4:25—according to the game summary, which also lists two assists on the last goal in the rapid-fire sequence.

Royals went ahead, 6-5, but Evans tied the score with No. 6 at 12:17, then made his final defiance at 18:09 after Royals had taken a 9-6 lead.

George Watson scored four goals for the Royals, Ray Wallis got three and Barry Leswick and Kevin Coates provided the difference with their single goals.

★ ★ ★

Foul-Line Victory

Killarney Shocks Chinooks

Victoria Chinooks, who appeared to have the Inter-City Junior Men's Basketball League championship all but clinched, stumbled Saturday night at Central Junior High School.

With the difference coming from the foul line, Chinooks were outscored, 66-60, by red-hot Vancouver Killarney and won't feel at all safe unless they can even the score in today's rematch, at Central Junior starting at 2:30 p.m.

	GP	W	L	F	A	Pts
CHINOOKS	17	13	4	1132	906	26
Killarney	17	12	5	1137	1020	24
IGA	18	12	6	1258	1187	24
CYO	18	12	6	1289	1039	24
North Shore	17	2	15	911	1170	4
UVIC JAYVEES	17	1	16	878	1264	2

Next games: Today — North Shore vs. Uvic Jayvees; Victoria Chinooks vs. Killarney.

Result moved Killarney into a second-place tie with Vancouver IGA and Vancouver CYO, two points behind the Chinooks, but it's Killarney that is the main danger.

Neither CYO and IGA, who each have two games left, can catch Chinooks if coach Moe Turner's club can expectedly take UVic Jayvees in their final two games of the season.

But a loss today would give Killarney the chance to become league champions. The Mainland team could then do it by defeating CYO in its last two games. That would create a first-place tie, presuming that Chinooks take Jayvees twice, and Killarney would be the champions because they would have a 3-1 edge over Chinooks.

Chinooks outscored Killarney from the floor, 25 baskets to 22, but fought an uphill battle most of the way because of fouls.

The Victoria team was called 20 times for infractions and the visitors, led by Bob Steeves, who made 10 gift tosses in 11 chances, made good on 22 of 28 free shots. Chinooks had 17 chances for single points, scored 10.

Behind, 31-37, at the half, Chinooks fought back to 40-42. Then they came from 40-48 to 48-51 before dropping back to 50-59.

FINAL BID

With less than four minutes left, Chinooks made one more bid. They scrapped back to 58-60, then finally went down as Killarney tossed in four straight foul shots in the late stages to get a safe lead.

Steeves led the winners with 22 points while Dave Marshall contributed 13 and Doug Dougan and Gary Field each had 10 points.

Barry Turner led Chinooks with 11 points and Drew Schroeder and Ollie Moilanen, who labored under the load of four personals for a good part of the second half, each had 10.

KILLARNEY (66)—Bob Steeves 22, Paul Peterson, Doug Dougan 10, Vic. Couture, Ron Olynyk 7, Dave Marshall 13, Dave Hislop 4, Gary Field 10, Stan Clok, Larry Harvie.

VICTORIA CHINOOKS (60) — Ollie Moilanen 10, Chris Hall 4, Drew Schroeder 10, Al Huddleston, Dan Wade, Eric Walker, Glen Moffatt 8, Barry Turner 11, Dave Wirtanen 7, Mike O'Connor 1, Greg Schroeder, Rod Fields 9.

★ ★ ★

Jayvees Snap Streak No. 17 Proves Lucky

VANCOUVER—University of Victoria Jayvees aren't going to have a winless Inter-City Junior Men's Basketball League season after all.

Led by Stan Piper and Tom Hatcher, both from Nanaimo, the Jayvees ended a 16-game losing streak at John Oliver High School Saturday night by surprising North Shore, 77-65.

The teams play again today and a second win for the Jayvees will tie them with the Shores for fifth place in the six-team league.

Piper scored 30 points and Hatcher, a Burnaby product whose family recently moved to the Hub City, added 25 and helped Piper in controlling the boards at both ends.

JAYVEES (77): John Levering 8, Bob Buckner 4, Neil Coutts 4, Stan Piper 30, Tom Hatcher 25, Jim Crawford 6, Tom Sallaway, Trevor Cook, Cliff Emery.

NORTH SHORE (65): Gerry Humphries 2, Rico Hove 8, Jack Graig 9, Bob Whitehead 11, Lou Klassen 20, Bob Trainor 7, Pete Keymer 2, Greg Thomas 6.

Two Teams Undefeated In Tourney

Oak Bay and Victoria High completed a perfect week-end of basketball Saturday night in the four-team invitational boys' high school tournament, picking up their second victories at Victoria High.

Oak Bay, after stopping North Vancouver, 64-48, Friday night, completed its sweep with a 73-52 victory over Nanaimo while after defeating Nanaimo, 34-29, the first night, Victoria High beat North Van, 50-23, in the final game.

A deadly Dave Morgan-Don Burrows combination scored 43 points for Oak Bay, Morgan pacing the winners with 23 points and Burrows hitting for 20. Chris Koganov was the leader for Nanaimo with 18 points.

Barry Moen paced the Totems to their victory with 12 points, two more than team-mate Gordon Hoshal. Rick Roberts was high scorer for North Van with nine points.

Rawlings Win Tourney

VANCOUVER (CP)—Victoria Rawlings defeated University of B.C. Thunderettes 55-46 Saturday night in the final of an eight-team women's basketball tournament.

Diane Doyle with 25 points and Mary Coutts with 18 were top scorers for Victoria.

Teams from Vancouver Island, the Greater Vancouver area, Prince George and Washington State took part in the two-day tournament.

Portland Wins in East Phoenix Bows to Reds

For the second straight night American and Western Hockey League clubs split two games but this time the road teams won.

Portland Buckaroos who bowed to Rochester on Friday scored two goals in the third period Saturday to beat Springfield King, 3-1, at Springfield to move into first place in the WHL ahead of Seattle. Providence Reds, victims of a 4-3 San Diego win Friday, led all the way as they stopped Phoenix Roadrunners, 6-3, at Phoenix.

At Springfield, Andy Hebenton broke a 1-1 tie at 9:09 of the third period on a pass from Bill Saunders and Arnie Schmautz scored an insurance goal at 12:04. Portland took a lead in the first period on a goal by Connie Madigan but Randy Miller tied it for Springfield after just 39 seconds of the second period.

Providence got two-goal efforts from Tony Goegan and John Sleaver while Adam Keller and Ed Kachur each scored once. Tom McVie with two goals and Rollie Wilcox were the Phoenix scorers.

★ ★ ★

	GP	W	L	T	F	A	Pts.
Portland	35	20	13	2	120	90	42
Seattle	38	18	16	3	160	163	41
San Diego	33	17	14	2	123	112	36
Vancouver	41	14	23	4	120	153	32
Phoenix	41	14	24	3	116	162	31
AHL	42	23	17	2	148	120	—

Next games: Tonight—San Diego at Phoenix; Portland at Quebec.

PORTLAND 3, SPRINGFIELD 1

FIRST PERIOD
1. Portland, Madigan (Van Impe, Hay) 11:32.
Penalties — Popiel (S) 1:25; Kearns (P) 11:32.
SECOND PERIOD
2. Springfield, Miller (Foley, Kilrea) :39.
Penalty — Popiel (S) 19:37.
THIRD PERIOD
3. Portland, Hebenton (Saunders) 9:09.
4. Portland, Schmautz (Leach) 12:04.
Penalties — A. Schmautz (P) 3:51; Amadio (S) 8:35; Johnston (S) 15:38.
Saves:
Caron ..... 4 8 12—24
McLeod ..... 13 8 13—34
Attendance: 4,862.

PROVIDENCE 6, PHOENIX 3

1. Providence, Sleaver (Mikol) 9:33.
2. Providence, Goegan (Sleaver, Clearwater) 10:42.
3. Phoenix, McVie (Hucul, Topoll) 13:07.
4. Providence, Goegan (Mikol) 18:28.
Penalties — Mantha (PR) 11:49; Dunville (PH) 17:34.
5. Phoenix, McVie, (Wilcox, Polanic) 6:31.
6. Providence, Keller (Sleaver, Powers) 9:31.
Penalties — Shaw (PH) 7:26; Clearwater, (PR) 15:31; Mantha (PR) 19:51; Polagie (PH) 17:21.
THIRD PERIOD
7. Phoenix, Wilcox (Topoll, Hucul) 10:41.
8. Providence, Sleaver (Powers) 12:03.
9. Providence, Kachur, 18:38.
Penalty—Redahl (PH) 12:56.
Saves:
Brooks ..... 4 12 9—25
Charron ..... 8 7 4—19
Attendance: 7,579.

Denver Position For Rudy Pilous

DENVER, Colo. (AP) — Veteran manager Rudy Pilous was appointed Saturday general manager and coach of Denver's new Western Hockey League team to begin play in October, 1968.

Pilous was in command of Denver Invaders professional hockey team in the 1963-64 season, but the team moved out after one campaign.

Timothy Collins, Denver investment banker heading the group owning the franchise, said the sponsors have budgeted $500,000 for the first-year operations and other funds are available for acquiring players.

Pilous' pro hockey career dates back to 1937 and includes performance as player, organizer, scout, coach and manager. He's a native of Winnipeg.

He coached Chicago Black Hawks from 1957 through 1962. Following that he was a manager of Toronto Maple Leaf farm clubs in Denver and Victoria Maple Leafs.

More Sport Pages 15, 16

BOSTON 1, MONTREAL 5

FIRST PERIOD
1. Montreal, Ferguson (3) (Backstrom, Provost) 1:06.
2. Montreal, Rousseau (8) (Beliveu, Cournoyer) 4:46.
3. Montreal, Lemaire (14) (Rousseau, Duff) 6:52.
Penalties — Smith (B) 1:08; Harper (M) 1:08; Sather (B) 4:12.
SECOND PERIOD
4. Montreal, Ferguson (4) (Backstrom, Harper) 14:12.
Penalties — Ferguson (M) 9:47; Shack (B) 14:31; Harper (M) 14:31.
THIRD PERIOD
5. Montreal, Duff (11) (Lemaire, Cournoyer) 14:40.
6. Boston, Shack (13) (Sanderson, Westfall) 14:58.
Penalties — Beliveau (M) 1:46; Savard (B) 4:43; Laperriere (M) 9:07; Boston (bench) 12:02; Orr (B) (2 minors, major) 17:01; Cournoyer (M) (2 minors, major) 17:01; McKenzie (B) 17:03; Beliveau (M) 17:01.
Shots on goal by
Boston ..... 14 12 9—35
Montreal ..... 13 5 8—26
Attendance: 15,672.

CHICAGO 4, DETROIT 4

FIRST PERIOD
1. Chicago, Terbenche (2) (Stapleton, D. Hull) 2:47.
2. Detroit, Prentice (11) (Douglas, Howe) 6:18.
3. Chicago, Mikita (26) (Wharram) 16:14.
4. Chicago, D. Hull (9) (Nesterenko, Pilote) 17:28.
Penalty—MacGregor (D) 9:37.
SECOND PERIOD
5. Detroit, Mahovlich (1) 11:13.
6. Detroit, Douglas (6) (Howe, Delvecchio) 19:22.
Penalties—Young (D) 16:41; Bergman (D) 18:21; Mohns (C) 18:21.
THIRD PERIOD
7. Chicago, B. Hull (32) (Stapleton, C. Maki) :24.
8. Detroit, Mahovlich (2) (Young) 10:57.
Penalty — W. Maki (C) 19:18.
Shots on goal by:
Chicago ..... 8 8 10—26
Detroit ..... 13 20 14—47
Attendance: 14,281.

PITTSBURGH 6, TORONTO 7

First Period
1—Toronto, Mahovlich (14) Keon, Ellis 5:10.
2—Toronto, Oliver (7) Pulford, Pappin 8:20.
3—Toronto, Pulford (7) Stanley, Horton 10:50.
Penalties: Hillman (T) 9:59.
Second Period
4—Toronto, Pulford (8) Pappin, Hillman 3:33.
5—Toronto, Keon (8) Mahovlich 5:45.
6—Toronto, Pulford (9) Oliver, Pappin 16:20.
7—Toronto, Oliver (8) Hillman, Pulford 18:27.
Third Period
No scoring.
Penalty: Pulford (T) 18:27.
Shots on goal by:
Pittsburgh ..... 9 11 13—33
Toronto ..... 12 15 7—34
Attendance: 15,732.

OAKLAND 2, MINNESOTA 2

FIRST PERIOD
Penalties—Ehman (O) 2:25; Marcetta (M) 9:04; Popein (O) 17:17.
SECOND PERIOD
1. Minnesota, Cullen (12) (MacDonald, Woytowich) 17:39.
Penalties—Pratt (O) 2:17; Marshall 5:29; McCord 8:38; Boyer (O), McMahon (M) 14:15.
THIRD PERIOD
2. Minnesota, McMahon (7) (Balon, Woytowich) 3:41.
3. Oakland, Brenneman (1) (Hampson, Popein) 5:34.
4. Oakland, Boyer (5) (Cahan, Burns) 6:44.
Penalties—Goldworthy (M), Pratt (O) 2:01; Marshall 2:25; Hodge (O) 14:39; Goldworthy (M) 14:39.
Shots on goal by:
Oakland ..... 7 8 6—21
Minnesota ..... 13 10 10—33
Attendance: 12,118.

ST. LOUIS 1, NEW YORK 3

FIRST PERIOD
1. New York, Goyette (15) (Marshall, Brown) 0:28.
Penalties—Hillman (NY) 3:15; Picard (SL) 5:55.
SECOND PERIOD
2. New York, Marshall (8) (Nevin, Goyette) 8:19.
3. St. Louis, McCready (4) (Arbour) 16:55.
Penalties—Sabourin (SL) 5:48; Jeffrey (NY) 8:46.
THIRD PERIOD
4. New York, Gilbert (15) (Ratelle, Jeffrey) 2:59.
Penalties—Picard (SL) 8:27; Hillman (NY) 14:50; B. Plager (SL) 16:32; Ratelle (NY) 18:50.
Shots on goal by:
New York ..... 9 7 8—24
St. Louis ..... 17 9 7—33
Attendance: 10,131.

Bucks Stretch String At Cougars' Expense

	GP	W	L	T	F	A	Pts
Penticton	24	23	6	0	163	95	46
Kamloops	28	13	14	0	165	161	30
Vernon	28	12	12	4	146	153	28
New W'minster	29	12	15	2	140	165	26
Kelowna	27	9	14	4	123	128	22
VICTORIA	29	8	17	4	98	138	20

Next games: Today—Kelowna at New Westminster; Vernon at Kamloops.

By KEVAN HULL

Kelowna Buckaroos moved out of a tie for last place with Victoria in the B.C. Junior Hockey League Saturday by defeating the Cougars for the first time, 6-4, before 2,210 fans at Memorial Arena.

Bob Muir clinched the victory at 19:56 of the final period when he scored past Terry Mitchell of Victoria into the empty net as Cougars went with six attackers for the final 35 seconds of the tension-packed game.

Victoria had managed three wins and two ties against Kelowna previously and were riding a three-game win streak at home going into the game but couldn't come up with a consistent performance against the red-hot Buckaroos.

Kelowna is now undefeated in its last eight games with six wins and two ties. The victory kept them within four points of fourth-place New Westminster Royals who stopped Rockets, 9-7, at Kamloops in the other game.

Only four penalties were called by referee Bunker Hill but they proved costly to Victoria. Kelowna scored twice on three manpower advantages to give them a 4-2 lead midway through the game.

POWER-PLAY GOALS

Dave Yarrocki and Mike Bechtold scored the power play goals, one in each period while Butch Deadmarsh scored the other two goals.

Deadmarsh scored against a somewhat shaky Murray Finlay in the Victoria net with the first shot of the game and although Cougars fought back with goals by Dennis Ferrill and Barry Clarke 37 seconds apart to take the lead, Kelowna had the majority of the play and outshot Victoria, 36-23.

Terry Mitchell scored on a fine play from Dave Williams before the second period ended to bring Cougars within one goal but Gene Carr gave Kelowna a two-goal lead at 8:43 of the final period.

COUGARS THREATENED

Cougars threatened in the last five minutes and Neil Sanders beat Kelowna goalkeeper Brett Kneen after Kneen had stopped Larry Limacher who slid into the net.

Clarke, and then Ferrill missed on close in chances before coach Doug Anderson lifted Finlay.

KELOWNA 6, VICTORIA 4

FIRST PERIOD
1. Kelowna, Deadmarsh (Muir) :22
2. Victoria, Ferrill (Allen, Mainland) 3:11.
3. Victoria, Clarke (Ferrill, Evans) 3:48.
4. Kelowna, Yarrocki (Strong, McKay) 8:54.
Penalties—McIvor (V) 9:28; Bassett (K) 11:39.
SECOND PERIOD
5. Kelowna, Deadmarsh (Muir, Robertson) 5:18.
6. Kelowna, Bechtold (Strong) 7:54.
7. Victoria, Mitchell (Williams) 13:12.
Penalties—Williams (V) 7:47; McIvor (V) 8:52.
THIRD PERIOD
8. Kelowna, Carr (McMahon) 8:43.
9. Victoria, Sanders 16:04.
10. Kelowna, Muir (Robertson, Deadmarsh) 19:56.
Penalties—none.
Saves:
Kneen (K) ..... 4 10 5—19
Finlay (V) ..... 8 12 10—30

City Pair Fifth

Skating Leaders Are in Command

VANCOUVER (CP) — The nation's top amateur skaters were to be named today to represent Canada at the Winter Olympics and World Championships following completion of the Canadian Figure Skating championships.

Four seniors appeared almost assured of berths following completion of compulsory events Saturday.

Holding commanding leads were 15-year-old Karen Magnussen of North Vancouver in the senior women's event, Jay Humphry of North Vancouver in the senior men's and the team of Joni Graham and Don Phillips of Vancouver in the senior dance.

Miss Graham and Phillips, in making a bid for their second straight Canadian title, ran away from the field in compulsory dances. They picked up 149.5 points. Richard Madden and Lorraine Hyne of Victoria were fifth with 124.4.

Only in the senior pairs event was there promise of competition in Sunday's free-skating.

Betty and John McKilligan of North Vancouver glided to a score of 75.0 in compulsory figures but were pressed by Anna Forder and Ricky Stephens of Port Perry, Ont., who had 73.6 points.

Jerome Beaten In Calgary Race

CALGARY (CP) — Willie Turner, who was hobbling around on crutches until two days ago, Saturday tied the unofficial world record in the 50-yard dash at the Stampede City International indoor games.

Turner, a 19-year-old speedster from Oregon State University, got off to "one of my better starts, pumped my arms" and nipped Canadian standout Harry Jerome of Vancouver in a time of 5.1 seconds.

Barbara Ferrel of Los Angeles, a 20-year-old who shares the world standard of 5.6, ran away from the field to win the women's invitational 50-yard dash in a time of 5.7 seconds.

Jenny Meldrum of Toronto, a Canadian Olympic and Pan-American figure for several years, won the women's 50-yard hurdles.

Bill Carrothers of Toronto, the Canadian Olympic runner and national half-mile champion every year since 1961, powered comfortably from fourth place to win the men's 880 in 1:55.9.

"KARATE"
FOR INFORMATION VISIT OR CALL
1415 Blanshard St.
384-7612

Jim Armstrong (skip), Torrey Gillott, Gordy Paterson and Dave Vyner

★ ★ ★ ★ ★ ★

Esquimalt Quartet Repeats In Schoolboys' Island Final

NANAIMO—A big edge in playoff experience was a telling factor Saturday as Jim Armstrong skipped an Esquimalt High School rink to a third successive Vancouver Island schoolboys' curling championship and a berth in the provincial regional playoffs.

Armstrong won his first Island championship in 1966 with Gord Paterson, Dave Vyner and Keith Hooey as his supporting cast. With Torrey Gillott replacing Hooey, Armstrong won the B.C. championship last year and then finished in a second-place tie with Manitoba, one game behind Alberta, with a 8-2 record in the Canadian final.

PLAYOFF POISE

Back intact this year, the Esquimalt rink showed the poise that playoff experience brings as they went through the four-rink, double-knockout final in the minimum of three games.

"They curled better than they have been curling," coach Lyle Garraway said after the clinching 6-1 victory over Courtenay. "They are getting back to the form of last year and were particularly strong in the late ends, making the shots that they needed."

Esquimalt won the "A" competition Saturday morning by handing out an 8-3 defeat to Courtenay, skipped by Bob Smith, who last year led a Fernie rink to the provincial final.

EARNED ANOTHER SHOT

Courtenay then earned another shot at the defending champions by romping past Glenn Grycan's Campbell River rink, 8-1, in the "B" final. Campbell River reached the "B" final in the morning by getting by Parker Jefferson and his Mt. Douglas rink from Victoria, 8-7.

Smith and his rink, needing two victories to get to the regionals, again couldn't match the Esquimalt crew in the wide-open final.

Esquimalt won the toss and Armstrong immediately made it a pressure game by deliberately blanking the first four ends.

The strategy proved a bit ticklish when he faced two opposing counters on the fifth end but he made a cold draw to count one.

SWITCHED TACTICS

Courtenay counted the tying point on the sixth end and Smith continued his strategy of dumping everything out front. Armstrong, who had been knocking off the potential covering rocks, got the edge he needed on the seventh end by suddenly switching his game.

After Smith had placed his first rock out front, Armstrong came around it perfectly to lay covered on the centre line with a piece of the front four-foot ring, then made the free draw for a 3-1 lead after Smith wrecked.

From there, Armstrong played the first-and-second-rock game and stole single points on the eighth and ninth ends. Smith just failed on a cross-house double which would have given him two on the eighth, rolled out on the ninth trying for another double.

TWO FINE DRAWS

Turning point in the morning game against Courtenay came on the fifth end when Armstrong made two fine draws to steal two and take a 4-1 lead.

He pulled around front rocks squarely into the middle of the front eight-foot ring with his first shot, then nudged his shot rock up with another perfect draw after Smith had rubbed off one of the rocks in front of the rings. Smith wrecked with his last stone and never really threatened again as the Esquimalt rink, with vice-skip Paterson curling steadily to keep Armstrong out of serious trouble, stayed in charge.

Esquimalt plays in the regional final in Vancouver this weekend for the right to represent the south coastal region in the provincial final.

"A" FINAL

Esquimalt	000 220 201 1—8
Courtenay	010 001 010 0—3

"B" SEMIFINAL

Campbell River	100 200 302 0—8
Mt. Douglas	011 011 010 3—7

"B" FINAL

Courtenay	000 323 00x x—8
Campbell River	000 000 10x x—1

ISLAND FINAL

Esquimalt	000 010 211 1—6
Courtenay	000 001 000 0—1

Duncan Bonspiel Trimmed to 16

DUNCAN — Eight rinks from the host club, six from Victoria and two from Nanaimo were all that were left in competition going into Saturday night's last draw in the annual men's bonspiel at the Duncan Curling Club.

Only two of the 16 were unbeaten — Vern Kaspick of Duncan and Lloyd Larson of Victoria.

Kaspick won four games and Larson three to get to the semifinals of the primary Wright Event and qualify for the Grand Challenge event, open only to semifinalists in the four events.

With them in the Wright semis are O. J. Powell of Victoria and Harry Dewar of Duncan but Powell lost to Larson, 6-7, and Dewar was beaten by Kaspick, 9-8, in first-round play in the Grand Challenge event.

Bert Wright, Brian McKinley and Fred Duncan of Duncan are the semifinalists in the Commercial Hotel "B" event. McKinley bested Wright, 11-7, and Thiessen edged Duncan, 8-7, to join Larson and Kaspick in the quarterfinals of the Grand Challenge.

Still to play their first Grand Challenge games are the semifinalists in the McMillan Bloedel event — Wayne Buck, Harvey Mossop and Sam Rycroft of Victoria and Bob Valleau of Duncan — and the Griffith event — Gordie Moore of Victoria, George Lunn of Nanaimo and Bob Bell and Harvey Hodge of Duncan.

GRAND CHALLENGE

Kaspick (D) 9, Dewar (D) 8.
Larson (V) 7, Powell (V) 6.
McKinley (D) 11, Wright (D) 7.
Thiessen (N) 8, Duncan (D) 7.

WRIGHT EVENT
(Quarterfinals)

Kaspick (D) 11, Hodge (D) 5.
Powell (V) 8, Mel Smith (D) 7.
Dewar (D) 8, Thomas (D) 6.
Larson (V) 8, Bell (D) 7.

COMMERCIAL HOTEL EVENT
(Quarterfinals)

Wright (D) 10, Stewart (D) 8.
Duncan (D) 10, Harper (D) 6.
McKinley (D) 9, Moore (V) 8.
Thiessen (N) 8, Kriese (D) 6.

McMILLAN - BLOEDEL EVENT

Price (D) 12, Weyman (D) 4.
Merrett (D) 8, Mike Smith (D) 7.
Bayda (N) 9, Luck (N) 7.
Kearns (V) 13, Snobelen (V) 3.
Mossop (V) 9, Lunn (N) 8.
Rycroft (V) 10, Wilkinson (V) 5.
Leach (D) 10, Wilson (CR) 4.
Valleau (D) 8, Wilson (CR) 2.
Campbell (V) 13, Hepburn (D) 5.
Buck (V) 8, Price (D) 6.
Merrett (D) 11, Bayda (N) 3.

(Quarterfinals)

Buck (V) 9, Merrett (D) 8.
Mossop (V) 8, Kearns (V) 6.
Rycroft (V) 11, Leach (D) 9.
Valleau (D) 11, Campbell (V) 8.

GRIFFITH EVENT

Berkey (D) 12, Kerstiuk (D) 7.
Dickson (V) 8, Coffey (V) 6.
Thomas (D) 8, Mel Smith (D) 6.
Bell (D) 8, Oster (V) 6.
Mike Smith (D) 9, Weyman (D) 4.
Luck (N) 9, Snobelen (V) 5.
Lunn (N) 8, Wilkinson (V) 3.
Wilson (CR) 14, Brownsey (D) 6.
Hodge (D) 16, Hepburn (D) 2.
Harper (D) 7, Stewart (D) 6.
Moore (V) 10, Kriese (D) 2.
Dickson (V) 10, Berkey (D) 5.
Bell (D) 12, Thomas (D) 2.
Luck (N) 12, Mike Smith (D) 3.

(Quarterfinals)

Moore (V) 8, Harper (D) 7.
Hodge (D) 10, Wilson (CR) 5.
Bell (D) 8, Dickson (V) 8.
Lunn (N) 7, Luck (N) 6.

SOLUNAR TABLES
WHEN TO FISH OR HUNT
by Richard Alden Knight

According to the Solunar Tables calculated for this area, the best times for hunting and fishing for the next 10 days will be as follows (Times shown are Pacific Standard Time):

A.M. Minor	A.M. Major	P.M. Minor	P.M. Major
TODAY			
3:30	10:20	6:45	10:45
TOMORROW			
4:35	11:20	7:30	11:40
TUESDAY			
5:45	...	8:15	12:10
WEDNESDAY			
7:00	12:20	8:50	1:05
THURSDAY			
8:15	1:15	9:25	1:40
FRIDAY			
9:25	2:00	9:50	2:25
SATURDAY			
10:40	2:45	10:20	3:05
SUNDAY			
11:50	3:25	10:45	3:45
MONDAY			
...	4:05	11:15	4:35
TUESDAY			
1:05	5:00	11:40	5:30

Major solunar periods, lasting 1½ to 2 hours, dark type.
Minor periods, shorter in duration, light type.

Gamble Costly — *For Billy Casper*

Three-Stroke Lead for Pott

PEBBLE BEACH, Calif. (AP) —Steady Johnny Pott fired his third straight sub-par round with a 71 at Pebble Beach Saturday to boost his lead to three strokes at the end of the third round in the $104,500 Bing Crosby golf tournament with a 54-hole total of 212.

Australian Bruce Devlin and two-time Crosby winner Billy Casper each lost big opportunities, went over par to 73 and deadlocked for second at 215. Defending champion Jack Nicklaus fired a two-under-par 70 at Pebble for 216 and a tie with Bobby Nichols.

GAMBLED AND LOST

Beautiful weather on the Monterey Peninsula proved a boon to Pott and brought misfortune to Casper who gambled and lost on the over-the-ocean 16th at Cypress Point. He hit his tee shot into the Pacific Ocean and was stuck with a double bogey five.

On the next hole, Billy missed an 18-inch putt for a bogey as those two holes cost him a chance to deadlock Pott.

Devlin took his double bogey on the next to last hole at Spyglass Hill and dropped into the tie with Casper.

"The Pebble Beach course was magnificent," commented Pott. "I've never played it before when the wind didn't blow."

The 32-year-old former Louisiana State University star from Broadwater Beach, Miss., added his 71 to a 70 he shot at Cypress Point and a 71 at Spyglass. All three courses play to a par 72. Going into today's final round at Pebble Beach, he stands four under regulation figures in quest of the $16,000 top prize.

Casper usually plays the 217-yard 16th safe, going the longer way around where there's less water between golfer and green.

"The weather was ideal," he explained. "I normally play it safe. I thought about doing it today and I should have. If there had been a wind, I would have played it safe."

Following the third round, the field was cut to the low 70 pros and 40 pro-amateur teams. In the latter division, Ron Cuerrudo, a young pro from San Rafael, Calif., and former U.S. amateur champion Harvie Ward moved into the lead with a best ball 63-190. The pro-am victory will be worth $2,700 to the professional.

Pott and Virgil Sherill of New York slipped to third place with 69-192 behind pro Marty Fleckman and John Cain of Houston with 60-191.

★ ★ ★

Johnny Pott	70-71-71—212
Bruce Devlin	73-69-73—215
Billy Casper	73-69-73—215
Jack Nicklaus	71-75-70—216
Bobby Nichols	76-68-72—216
Frank Wharton	76-67-74—217
Deane Beman	74-71-72—217
Art Wall Jr.	75-72-71—218
Tony Jacklin	72-75-71—218
George Knudson	73-71-74—218
Ray Floyd	73-68-71—218
Jack Rule	73-75-69—218
John Schlee	75-70-69—219
Dave Hill	69-77-73—219
Frank Boynton	75-74-70—219

APPOINTMENT

LES HUGHAN

Victoria's leading import dealer is pleased to announce the appointment of Mr. Les Hughan as vehicle sales representative.

BRITISH CAR CENTRE
Yates at Quadra 384-5555

DOMINION TIRE CENTRE
STEWART & EDMONDS TIRE LTD.
NORM JOHN
UNIROYAL "NEW SNOW TIRES" 650 x 13 Black Wall. Each $15.25
"LOCALLY OWNED AND OPERATED"
904 YATES AT QUADRA 385-4321

Transmission Troubles?
SEE US FIRST, LET US CHECK IT OUT
YOU MAY ONLY NEED A SERVICE ADJUSTMENT
MEMBER ATRA
THE ONLY A.T.R.A. BONDED SHOP IN VICTORIA
B.C. AUTOMATIC TRANSMISSIONS VICTORIA Ltd.
382-0256
620 QUEENS AVENUE

ATTENTION ALL SKIERS
Vancouver Island's Largest SKI EQUIPMENT CENTRE!
SKI REPAIRS
● SKIS ● BOOTS
● POLES ● TOGS
● WAXES, SOCKS, MITTS, PARKAS, ETC., AT
SKI RENTALS
Day, $3.50—
Weekend, $6
OPEN FRI. 'TIL 9 P.M.
PEETZ SKI SHOP
574 JOHNSON ST.
Phone 383-3652

IF IT'S TIRES IT'S OK TIRE
WESTERN OK TIRE STORE
2968 Douglas
John Geerl, Opr.
OK BURNSIDE DOUGLAS GORGE RD HILLSIDE AVE.

GENERAL INSURANCE
Progressive Canadian insurance company is opening a new service office in Victoria and requires an ambitious young man to take charge of business development and production. If you are now employed in the general insurance business and are looking for an outstanding opportunity, reply in confidence to . . .
Victoria Press, Box 679

A Volvo doesn't wear out before the payment book runs out.

Volvos last an average of 11 years in Sweden where there are no speed limits on the highways and over 70,000 miles of unpaved roads.
Your Volvo 1445 won't make an automatic right turn at every gas station either. It gets over 30 miles to the gallon, even with automatic transmission.
VOLVO
DAVID MOTORS LTD. 1101 YATES AT COOK 386-6168
— Growing With Victoria —

AtoZ we insure it

We'll cover your abacus in a homeowner's package, and tailor a business policy to protect your zoo. You own neither? Well, think of all the valuable things you *do* have; if they're not properly protected now . . . maybe we can help. Give us a call, Harold Gardner and Ian Rendle.
Gardner Agencies Ltd.
for the Wawanesa Mutual Insurance Company
899 Fort Street, Victoria • 385-1446
General and Life Insurance, Real Estate and Mortgage Services.

DON'T BUY LICENCE PLATES FOR THAT OLD CAR!
DRIVE IT TOW IT PUSH IT TO **ENSIGN** CHRYSLER PLYMOUTH

It's Your Down Payment On a Brand New 1968 PLYMOUTH FURY
FULLY EQUIPPED WITH FREE '68 PLATES
'68 FURY 2-DOOR SEDAN
On Approved Credit
48 PAYMENTS OF $77.98 per month
START MARCH 1ST

Complete	$3227.00
Your Trade Minimum	500.00
Difference	2727.00
5% B.C. Tax	136.25
	2863.25

ENSIGN CHRYSLER PLYMOUTH
1061 Yates at Cook 386-2411

VIEWS of SPORT

By Red Smith

Barbershop psychiatrists, brain surgeons, and frockless clergy, most of them employed by newspapers or commissioned by magazines, have been probing the psyche of Vincent T. Lombardi, measuring his medulla oblongata and snooping into his libido until you'd thing the guy was a mass murderer or a candidate for the Vice Presidency.

Depending on which author you read, the coach of the Green Bay Packers is either Thomas de Torquemada or St. Francis of Assisi. In any case, his brain is obviously a transplant from Leonardo da Vinci.

He is the subject of more bad jokes than arose out of Israel's six-day war. You are told, for example, about the football referee who went to heaven.

"We can use you," says the keeper of the gate. "we've got a couple of teams up here that have a game scheduled this afternoon."

The official is shown into a stadium of gold and pearl where players are warming up. Pacing the near sideline with his back to the newcomer is a man wearing a fur hat and a windbreaker with "Packers" in block letters across the shoulders.

"Hey," the referee says, "I didn't know Vinnie beat me up here. What happened to him?"

"Cool it," says St. Peter. "That's just the Lord. He only thinks he's Lombardi."

Greatest by a Yard

This intense interest in a professional playground director — at least, editors hope the interest does exist among the reading public — is a measure of the attention commanded by pro football today.

Five times champions of the National League in seven seasons and scheduled to defend their world championship against the American League titleholders today, the Wisconsin mercenaries are without dispute the finest team of their time, the standard of excellence in a game of unceasing challenge.

From this it is reasoned that Lombardi must be the greatest living coach. Say that fast and it sounds like logic. Examine the reasoning, and you discover that if Vince is the best he is only one yard better than Tom Landry, that being the distance Green Bay's Bart Starr dived on New Year's Eve to beat Landry's Dallas Cowboys for the league championship.

So, editors ask, what manner of man is this guru whom all the world acclaims? And depending on who hears the question, answers vary: he is a philosopher of Socratic kidney; he is a bloody-handed tyrant; he is an inspirational leader; he is a barbarian with the soul of a rutabaga.

One Man's View

If an old and admittedly prejudiced friend may chip in with some purely personal observations, Vince Lombardi is neither sadist nor saint, but a thoroughly decent, conscientious, working stiff.

His outstanding characteristics are his dedication to excellence and his emotional temperament. The former enables him to discipline his keen and questing intelligence. The latter makes it difficult for him to discipline his temper.

Concentrating his intelligence on the job at hand, he drives himself with singleminded purpose and meticulous attention to detail, disregarding the unessentials. As he drives himself he drives others, knowing that in this world you seldom get it wholesale.

"It is success at this time of year," said Henry Jordan, the Green Bay tackle, before the Dallas game, "that makes you forget the misery of training camp. So you find yourself coming back next July, like a chump."

All Those Questions

There is laughter in Vince, and warmth and loyalty and affection. Being emotional, he can blow his stack. Questions that seem to him stupid or unnecessary can goad him, especially after a defeat for he takes defeat hard. Then he may say things that get into print and make him look bad,

Sometimes this provokes him to further anger, but not always. Of one especially harsh magazine piece this season, he said his only objection was to "the barnyard language, which I don't use."

I can't remember coming out of one of his visits with the press without somebody's saying, "Hey, he was real human today." Then I say apologetically:

"I've never found him anything but friendly, co-operative, and honest. I'd be shocked if I did, but of course we're old friends. I suppose I've known him longer than you have."

It always makes me uncomfortable, as though I were trying to top somebody. It's a helluva note when you have to apologize for liking your friends.

Six Eastern Cities Plan Semi-Pro Boxla League

TORONTO (CP)—A six-city semi-professional lacrosse league organized on the lines of the National Hockey League may be operating this summer.

Cities involved include Toronto, Detroit, Montreal, Buffalo, Rochester and Peterborough.

"Television is the key to our development," said Morley Kells, 31-year-old coach of last year's Toronto Maple Leafs lacrosse team. "We will soon be discussing contracts."

He said Brian McFarlane, a commentator on professional hockey games, will be first president of the new league.

Kells said Jim Bishop will be moving his Senior B lacrosse team from Oshawa to Detroit, the nucleus of the Buffalo team will be taken from St. Catharines, and Montreal will do its recruiting in Quebec.

"The league aims to find the maximum number of American players on American teams and colleges there will be scouted in the spring."

The one factor that spoiled lacrosse as a TV sport is being removed by a new rule," he said. "Lacrosse has been such a possession game that we are making it mandatory to shoot at least once every 30 seconds," Kells added. "Failure to do this would mean that referee blowing his whistle and giving the ball to the other team."

Odds on Packers Climb As Raider Regulars Out

MIAMI (AP) — Brainy Bart Starr and an experienced, ball-hungry defence make the Green Bay Packers solid favorites over the injury-weakened Oakland Raiders today in the second Super Bowl game between the National and American Football League champions.

tackle, would not be able to start because of a sprained right ankle suffered two weeks ago in the AFL title game with Houston. Carlton Oats, a giant Jack-of-all-trades, takes his place.

STARTS AT SAFETY

Warren Powers will start at right safety for the Raiders. Roger Bird, the regular there, is unable to play full-time because of back miseries. He continues on the specialty teams, however.

At left safety, Howie Williams gets the call over Dave Grayson, but this change is because Williams played for the Packers four years ago and his knowledge of the Green Bay formations could be a defensive advantage.

A sellout crowd of 75,546 is expected to pack the Orange Bowl for this test of strength between two mutually respectful teams who will be battling for a $15,000 winning share and the world pro football title. Each loser gets $7,500 from the game.

THIRD STRAIGHT TITLE

Green Bay struggled through a 9-4-1 season but rose to the challenge by turning back Los Angeles 28-7 for the Western Conference crown. The Packers then won an unprecedented third straight league title by edging Dallas 21-17 in 13 below zero temperature.

Oakland romped through the AFL season with a 13-1 record and then bombed Houston 40-7 for its first championship.

Coach Vince Lombardi considers his current Packer team one of his best efforts because it won without such old stalwarts as Paul Hornung and Jim Taylor on the roster and overcame shattering injuries to Elijah Pitts and Jim Grabowski.

Starr was crippled in early season and wound up with 17 interceptions, a career high, and only nine touchdown passes. However, he beat the Cowboys on a daring quarterback sneak with 13 seconds to go.

SOLID DEFENCE

The solid defence, built around left end Willie Davis and right tackle Henry Jordan, and the fine trio of linebackers—Dave Robinson, Ray Nitschke and Lee Roy Caffey—carried the day while Bob Jeter, Herb Adderley and Willie Brown broke up the enemy passing game.

Oakland's startling rise to the title by ousting the Kansas City Chiefs, the Packers' 35-10 victims in the first Super Bowl, was achieved by fine balance and the emergency of Daryle Lamonica as a top passer. Lamonica has been sub par due to a bout with a virus.

Lamonica, a backup man to Jackie Kempt at Buffalo until 1967, threw 30 TD passes for the Raiders and was intercepted 20 times. The loss of running back Clem Daniels due to a broken ankle was offset by the play of Pete Banaszak, teaming with Hewritt Dixon.

If the game is tied after the regulation 60 minutes, the teams will go into a sudden death overtime to be terminated by the first score, whether by safety, field goal or touchdown.

The team with the ball will use its own brand of football on offence. The AFL ball is slightly longer than the NFL ball.

The only difference is playing rules between the two leagues has been resolved for the Super Bowl game, in which conversions will count only one point. The AFL's two-point option will not be in effect.

Live television coverage of the Super Bowl game will be available to Victoria football fans over Channel 2, 6, 7, and 12 starting at 12 noon Victoria time.

Vic West Tries For Top

Victoria West will be attempting to grab a share of the lead in the first division of the Victoria and District Soccer League when they meet University of Victoria in a game today at Heywood Park.

Canadian Scottish, the current leaders of the first division, must watch from the sidelines as their game against Tally-Ho has been postponed due to the Tally-Ho team's failure to post a bond as required by the league executive.

In other first division matches, Gorge plays Red Lion Inn at Topaz Park and Luckies meet Hourigans at Central Park.

Undefeated London Boxing Club plays William Head Saints at William Head in a second division game. In other matches, Island Tug meets Sidney Hotel at upper Beacon Hill while Colony motel plays Falcons at lower Beacon Hill, University of Victoria meets Gorge at the Rose Street Park and Mayfair Clippers play Victoria West at Bullen Park.

All games start at 2 p.m.

Already a 14-point favorite, Green Bay moved further out in front Saturday when the Raiders announced that Tom Keating, their stellar defensive right

Late Goal Gives Burnaby Draw

	GP	W	L	D	F	A	Pts.
Columbus	9	6	2	1	20	12	13
Firefighters	10	6	3	1	15	12	13
Burnaby Villa	12	4	5	3	20	24	11
UBC	9	3	2	4	17	12	10
Westminster	10	4	4	2	11	14	10
VICTORIA	9	3	5	1	12	15	7
North Shore	9	1	6	2	9	15	4

Next game: Today—Victoria at Firefighters.

VANCOUVER—Kinnes Christie's goal with three minutes left gave Burnaby Villa a 2-2 draw with North Shore Saturday in a rain-soaked Pacific Coast Soccer League game at Callister Park.

Bob Hill had given Villa a 1-0 lead at halftime but Neil Ellett and Ed Collins scored goals three minutes apart early in the second half to put the last-place Shores ahead.

Burnaby moved into sole possession of third place, two points behind co-leaders Columbus and Firefighters.

A second game between UBC Thunderbirds and Labatts at New Westminster was cancelled because of wet grounds.

Weather Plays Havoc With British Soccer

LONDON (Reuters) — British soccer suffered its biggest setback for years Saturday when snow, ice and waterlogged grounds wiped out most scheduled games.

There were 31 games postponed in the English four divisions and 10 in the Scottish program. One Scottish game was abandoned at half-time because of the waterlogged field.

SHUTOUT FOR LEEDS

Most of the top teams were out of action. The only leading squad in the First Division to play was Leeds United, which beat Southampton 5-0 to move into second place in the division, two points behind idle Manchester United.

Liverpool, also unable to play, dropped to third place one point behind Leeds.

Leeds, which also scored five against Fulham last week, swamped Southampton with goals by Paul Madeley (2), Peter Lorimer, Terry Hibbitt and Mick Jones.

KEEPS RECORD

Southampton was preoccupied with defence and Frank Saul, its recent acquisition in part-exchange with Tottenham for star forward Martin Chivers, had little opportunity to score, though he played well.

It was Leeds' 23rd home game without losing. Another team which preserved a long-standing home record was Arsenal, one of the few teams with under-soil heating. In contrast to the slippery, treacherous conditions elsewhere, the field at Highbury was in fine condition but Arsenal could do no more than earn a 1-1 tie against Sheffield United.

Colin Addison, transferred from Arsenal only a few weeks ago, scored for United against his old team. It was Arsenal's 24th home game without losing.

IN SECOND DIVISION

Queens Park Rangers, first in the Second Division, could not play and Blackpool and Portsmouth took advantage to close the gap. Second-placed Blackpool had a goalless tie at Middlesbrough while Portsmouth picked up a 3-1 home win over Huddersfield. Both have 34 points—one behind Queens Park.

SCORES TWO

Two goals by Willie Johnston and one by Alex Ferguson gave Scottish First-Division leaders Glasgow Rangers a thrilling 3-2 victory over Hearts.

This win gave Rangers a six-point lead over European champions Glasgow Celtic, although Celtic have two games in hand.

Hearts took the lead after 33 minutes when Jim Irvine threw himself at the ball to head home. Johnston got the first of his two goals five minutes later and then put Rangers in front in the 50th minute.

Hearts hit back and tied it three minutes later, only for Ferguson to score the winning goal in the 61st minute.

A goal four minutes from time gave Hibernian a 2-1 win against Partick Thistle, which led 1-0 at half-time.

★ ★ ★

ENGLISH LEAGUE

Division I

Arsenal 1, Sheffield U 1.
Leeds 5, Southampton 0.
Leicester 3, Wolverhampton 1.
Newcastle 0, Notts F 0.

Division II

Birmingham 1, Carlisle 2.
Bristol C 0, Blackburn 0.
Hull 1, Millwall 1.
Middlesbrough 0, Blackpool 0.
Portsmouth 3, Huddersfield 1.

Division III

Bournemouth 1, Bury 0.
Peterborough 0, Barrow 1.
Torquay United 4, Walsall 1.

DIVISION IV

Halifax 1, Lincoln 0.
Hartlepools 2, Luton 1.
Notts C 0, Darlington 0.

SCOTTISH LEAGUE

Division I

Falkirk 0, Clyde 1.
Hearts 2, Rangers 3.
Partick T 1, Hibernian 2.

Division II

Albion R 0, Clydebank 0.
Berwick 0, East Fife 1.
Dumbarto 0, Hamilton 1.
St. Mirren 1, Arbroath 1, abandoned at half.

SCOTTISH CUP

Second Preliminary Round

Keith 1, E Stirling 3.

Minor Soccer Results

Results of Saturday's Lower Island juvenile and junior Soccer Association games:

DIVISION III

Victoria Boys' Club 7, Lake Hill Kiwanis 3.
Gorge F.C. won by default over Evening Optimists.

DIVISION IV

Gorge F.C. 5, Saanich Employees 0.
Gorge Canadians 6, Esquimalt Legion 2.
Evening Optimists 1, Britannia Legion 2.

DIVISION V

Gorge F.C. 3, Quigga Builders 0.
Lake Hill 'B' 1, Lake Hill Lucky Dollar 2
Peninsular Tigers 3, Gorge Canadians 0.
Skillings Mayflower 1, View Royal F.F. 0.

DIVISION VI

Langford Building Supplies 4, Whytes Shopeasy 0.
Gorge Canadians 1, Victoria Boys' Club 4.
Lake Hill Kiwanis 1, Public Service Legion 2.
Esquimalt Legion 0, A.N.A.F. 0.
Douglas Rotary 1, Oak Bay Optimists 1.
Cordova Bay 0, Gorge F.C. 5.

DIVISION VIIA

Evening Optimists 'A' 0, Gorge F.C. 2.
Lake Hill Kiwanis 3, Gorge Canadians 0.
Cadboro Bay Gyros 5, Pro Pats 0.
Peninsular Cougars 2, Victoria Boys' Club 0.

DIVISION VIIB

Parker Johnson 0, Lake Hill Kiwanis 7.
Northridge 0, View Royal Recreations 3.
Cook Talbot 1, Lake Hill Canadians 0.
Evening Optimists 3, View Royal Eagles 0.
Gordon Head 'B' 14, Cadboro Bay F.F. 0.
Esquimalt Lions 7, Hirst & Flintoff 0.

DIVISION VIII

Esquimalt Lions 9, Lake Hill Rangers 1.
University Reality 1, Evening Optimists 3.
Gordon Head Cosmos 0, Gorge F.C. 3.
Cordova Bay 3, Lake Hill Leafs 1.
Whytes Shopeasy 0, Langford 0.
Lake Hill Canadians 7, View Royal 0.
Peninsular Rovers 0, Cadboro Bay 2.

Tour the Sun-drenched SOUTHWEST in Springtime. 17 day ESCORTED

SUN COUNTRY TOUR This Trailway's "GREEN CARPET"

Tour takes in the whole panorama of the Golden West . . . from desert to seashore, an unexcelled sun-worshippers' visit to: Redwood Empire, Oregon and California Coasts, San Francisco, Monterey Peninsula, Hearst's Castle at San Simeon, Marineland, Disneyland, Palm Springs, Phoenix, Painted Desert, Grand Canyon, Hoover Dam, Las Vegas and Lake Tahoe.

COST AS LOW AS $429
8 departures from Portland, Ore.: March 27 thru April 24, 1968

See your Travel Agent

or write Trailways Travel Bureau Corp. 1010 S.W. 6th Ave., Portland, Ore. 97204
Please send free "Sun Country" itinerary
VC
Name
Address
City State

Santa Anita Racing

ARCADIA, Calif. — Results of Saturday's thoroughbred racing at Santa Anita Park:

First Race — $4,000, claiming, four-year-olds and up, six furlongs.

Brass Tony (Mahorney) $5.20 $3.20 $2.80
DQ—Watch Wiz (Belmonte) 5.60 4.60
Luck Bond (Valenzuela) 9.60
Also ran: State Secret II, Art Issue, Copper King, Fleet Minstrel, Walky Talky, Biedel R.J. Time: 1:10 3-5.
DQ—Disqualified from 1st to 2nd.

Second Race — $4,000, claiming, four-year-olds and up, six furlongs.

Gippo (Bailey) $17.00 $8.20 $5.20
Barneys Pearl (Hall) 10.80 5.40
I'm Fast (Gonzalez) 3.00
Also ran: Fleet Indian, First Promoter, La Tortuga, Fay's Grandson, Khaling Finnegan, Bruny, Win Ruler. Time: 1:11 1-5.
Daily Double paid $57.60.

Third Race — $5,500, claiming, four-year-olds and up, one and one-sixteenth miles.

Admiral Raddy (Mahorney) $10.00 $4.60 $3.20
El Chaparral (Shoemaker) 3.20 2.60
Persian Rug (Valenzuela) 3.00
Also ran: English Comic, By The Count, Mirinaque, Montesano, More Of Mort. Time: 1:44 1-5.

Fourth Race — $5,000, claiming, four-year-olds and up, six furlongs.

Satin Son (Harmatz) $49.20 $17.80 $9.00
See Senor (Valenzuela) 5.00 3.40
Beau Juan (Bailey) 4.80
Also ran: American Colors, Faithful Ruler, Cut A Melon, Even Bolder, War Helmet, Mr. Argo, Rullah Thumb, Level Flow, Bi G. Time: 1:11.

Fifth Race — $6,000, allowance, three-year-olds, one and one sixteenth miles.

Alley Fighter (Pierce) $6.00 $3.40 $2.60
Poleax (Yeaza) 3.20 2.40
Biker (Pineda) 2.60
Also ran: Pintara, Crystal Mountain, Preceptor, Bush Rhymer. Time: 1:44 1-5.

Sixth Race — $10,000, allowance, four-year-olds and up, one and one-sixteenth miles.

Field Master (Valenzuela) $9.20 $4.40 $3.00
Dock Hand (Shoemaker) 3.20 2.40
Ascomico (Pineda) 2.80
Also ran: Great Pretender, Fleet Shoe, Farandole II, Finance World, Put-In-Bay, Power Of Destiny. Time: 1:43 1-5.

Seventh Race — $10,000, handicap, four-year-olds and up, six and one-half furlongs, turf.

Space Ruler (Pineda) $18.80 $8.80 $6.00
Kings Favor (Sellers) 5.80 3.80
Sky Gipsy II (Yeaza) 3.40
Also ran: Jungle Road, Aurelius II, Annette's Ark, Mr. Payne, Gueenie, Traffic Ruler. Time 1:13 1-5.

Eighth Race — $50,000 Added San Carlos Handicap, four-year-olds and up, seven furlongs.

Suteki (Blum) $17.60 $8.00 $5.20
Postage (Gonzalez) 18.60 7.80
Quicken Tree (Alvarez) 6.00
Also ran: Kissin' George, Poona Khan, Tumble Wind, Redevar. Time 1:22.

Ninth Race — $7,500, allowance, four-year-olds and up, one and one-sixteenth miles.

Livingood (Valenzuela) $8.40 $5.00 $3.60
Proud Land (Sellers) 4.20 3.20
Election Day (Shoemaker) 3.60
Also ran: Dig We Must, Little Matador, Mocker, Go If Alone, Sombolero, Comic Fellow, Off, Espadon, Spaceman II. Time: 1:43 2-5.
Attendance 20,006; handle $4,243,711.

★ ★ ★

Tropical Park Results

MIAMI, Fla. — Results of Saturday's thoroughbred racing at Tropical Park:

First Race — $2,700, claiming, three-year-olds, six furlongs:

Royal Senor (Adams) $5.40 $3.40 $2.60
Amber Way (Hidalgo) 3.60 4.00
Lord Gus (Miceli) 4.80
Also ran: Heavy Hitter, Alsregret, Kita Comet, Road Actress, Winsome Devil, Will Yes Lure, Govette, Strawberry Pie, Good King. Time 1:12 2-5.

Second Race — $2,700, claiming, four-year-olds and up, about one and one-quarter miles:

Cincerator (Walker) $77.00 $48.60 $16.80
Pave The Way (Peake) 12.60 8.00
Flanigan (Viera) 7.40
Also ran: Herky, Bannisseur, Cranbrook Lane, Ballon, Lord Oliver, Yucal, Panhandle. Time 2:04 4-5.
Daily double paid: $304.80.

Third Race — $2,600, claiming, four-year-olds and up, one mile, tartan:

Macedonia (Marquez) $3.80 $3.20 $2.80
Pretty Shadow (Hidalgo) 22.80 7.60
Jet Clipper (Grubb) 3.00
Also ran: Smiling Irish, Italian Lover, Startstich, Al B W, Escano, Winter Art, Conestoga Babe. Time 1.36.

Fourth Race — $2,700, claiming, four-year-olds and up, about one and one-quarter mile:

Nebular (Velasquez) $5.40 $3.40 $2.60
Talo (Vasquez) 4.20 3.00
Capital Dancer (Winant) 3.40
Also ran: Par For Steve, Smart Bunny, Encantador, Cee The Fox, Don Jorge 2nd, Ricanita. Time 2:04.

Fifth Race — $3,000, claiming, four-year-olds and up, six furlongs:

By The Numbers (Perret) $7.60 $4.60 $4.00
Weary Traveler (Turcotte) 9.00 6.60
Bronzeuary (Rotz) 5.00
Also ran: Nashaweena, Plymouth Pilgrim, Lykke Til, Silvie, Ho Ho Ho, Stage Money. Time 1:11.

Sixth Race — $2,900, claiming, four-year-olds and up, one and one-sixteenth mile:

Tulyaric (Velasquez) $8.20 $6.00 $3.20
Uxbridge (Toro) 7.40 4.00
Vansant (Perret) 3.00
Also ran: Watcher Run, Our Black Jack, Le Chat, Glory Seeker, Fortunato 2nd. Time 1:45 3-5.
Optional twin double paid: $45.80.

Seventh Race — $8,300, allowance, four-year-olds and up, six furlongs:

Mountainside (Turcotte) $13.40 $6.80 $3.40
Trish M (Guerin) 10.20 4.00
Lillington (Baeza) 2.60
Also ran: Yuspe, Jollystone, Prinkipo, Ever Dark, Muskwin, Pasadero. Time 1:10 1-5.

Eighth Race — $3,300, claiming, four-year-olds and up, one and one-sixteenth mile:

Spartanburg (Rotz) $5.00 $3.40 $2.80
Paddyland (Vasquez) 4.60 3.00
Prince Graff (Velasquez) 3.00
Also ran: Coastal, Colu Cura, Red Redeemer, India Ink, Prisoners Base, Imparcial 2nd. Time 1:44.

Ninth Race — $25,000 added, Dade Met. Handicap, three-year-olds, one and one-sixteenth mile:

Master Bold (Velasquez) $6.40 $6.20 $3.00
Hill Tracer (Baeza) 4.00 3.40
Blarney Kiss (Richard) 9.80
Also ran: Foreign Comet, J. P. McCarthy, Doctor Art, Lord Tudor, Railbird, Pappa Steve, Ranch To Market, Matchless, Gun Fury. Time 1:43.
Twin double paid: $273.40

Tenth Race — $2,700, claiming, four-year-olds and up, one and one-sixteenth mile:

Eiffel 2nd (Toro) $4.80 $3.20 $2.40
Counselor R. H. (Velasquez) 4.60 3.20
Gallant Land 2nd (Tanner) 3.40
Also ran: Chantajista, Royal Salute, Bright Start, Chick Keiser, Go Beau Go, Royal Little, Stinguim, Neverest, Dutch Wracketeer. Time 1:45 1-5.
Perfecta paid: $26.60.
Attendance 14,810; handle $1,736,607.

Jockey Club Cuts Out Dividend

TORONTO (CP) — As an alternative to closing down its Ontario race tracks, the Jockey Club has announced there will be no dividend for common share holders this quarter.

Following a closed meeting of the board of directors, George Hendrie said:

It was concluded that in the light of increasing, uncontrollable costs there would have to be a reduction of approximately 20 per cent in the aggregate purse distribution at the tracks if a minimal return were to be obtained for the shareholders.

"As such a reduction would constitute a breach of commitments made to the associations representing horse owners, it is apparent to the directors that the immediate future of racing at Jockey Club tracks is in jeopardy."

Eagles Upset

LANDSHUT, West Germany (CP-AP) — The West German national hockey team scored a surprising 6-2 victory Friday night over Drummondville Eagles, Canada's Allan Cup champions, in an exhibition game.

Aussie May Defy Olympic Ruling

MELBOURNE (AP) — Australian Olympic officials have reacted coldly to long-distance runner Ron Clarke's announcement that he intends to move from Melbourne to the high-altitude city of Alamosa, Colo., in the United States, next May.

Clarke has announced he would take his family to live in Alamosa and would work and train there in defiance of an International Olympic Committee ruling. The rule stipulates that Games athletes can spend only six weeks in high altitude training camps this year, and can spend only four weeks in these camps in the three months preceding the Mexico City Games.

Clarke has admitted he is going to Alamosa for high altitude training, but has also stressed he has a legitimate business reason for the trip, and is not breaking Olympic rules.

"Even if I am told I am not to be picked for the Australian Olympic team, I am still going," he said.

Edgar H. Tanner, the Australian Olympic Federation secretary, said Clarke's chances of competing in Mexico City were entirely "in his own hands."

Blues Claim Defence Vet

ST. LOUIS (AP) — St. Louis Blues of the National Hockey League announced Saturday they have acquired veteran defenceman Jean Guy Talbot from Detroit Red Wings on waivers.

Talbot and Dave Richardson were traded to Detroit earlier in the season by Minnesota North Stars in exchange for Bob McCord and Duke Harris.

Approve Fight

AUGUSTA, Me. (AP) — The Maine boxing commission says it will recognize the winner of the Joe Frazier-Buster Mathis heavyweight fight in New York as the world champion.

LEARN-TO-DRIVE
Protect Your Margin Of Safety With A Brushup
Classes starting now $20.00, theory and behind the wheel,, parking — backing — cornering, no licence needed.
PHONE 383-7731
WINDSOR DRIVING SCHOOL

VICTORIA DENTURE CLINIC
Suite 216, 895 Fort Street • Phone 386-8031
Offering a complete professional denture service under the care of fully-qualified and licensed dentists.
ACADEMY OF DENTISTRY
A non-profit society sponsored by the College of Dental Surgeons of British Columbia
GEORGIA MEDICAL-DENTAL BUILDING, 925 WEST GEORGIA STREET, VANCOUVER 1, B.C.

Welcome . . .
Jack Holdridge!
Honors Graduate in the National Institute of Dry Cleaners course on Fibres and Fabrics. 23 years of experience and now with IMPERIAL HALLMARK CLEANERS.
Fort at Blanshard.
Imperial Hallmark

Jack Holdridge

SHELBOURNE PLAZA
SHOPPING CENTRE
CHRISTMAS PRIZE WINNERS

GRAND PRIZE WINNER OF $500.00 LIDO TRU-FIT DIAMOND RING is Mr. Fred J. Obee, 1757 Christmas Ave. Mr. Obee is shown (left) receiving the Grand Prize from Mr. J. Dempster, president of the Shelbourne Plaza Merchants' Association.

The following are winners of a Swift Butterball Turkey given away by the merchants of the Shelbourne Plaza:

Mrs. K. Harrison, 2870 Maria Pl.
Mrs. A. Creed, 2671 Dalhousie
Mrs. N. Crochett, 1719 Donally
Mrs. E. Timm, 3086 McIver
Mrs. A. Lee, 544 Brookleigh
Mrs. E. Schoin, 3190 Mars
Mrs. G. Thomas, 1540 Rowan
Mrs. C. Potter, No. 43 - 1766 Newton
Mrs. N. Falk, 1980 Waterloo
Mrs. A. Davydoske, 1840 Varsity
Mrs. J. R. Campbell, 4090 Gordon Head
Mrs. L. Best, 1881 San Pedro
Mrs. J. H. Smith, 913 Inskip
Mrs. R. Demostigny, 1629 Edgeware
Mr. R. Jackson, 1485 McTavish
Mr. W. G. Maunder, 1761 Broadmead
Mr. L. Rendle, 3751 Palo Alto
Mrs. E. Paderenko, 1538 Stockton
Mrs. K. Howard, 3551 Shelbourne

Years' Loot Totals $4,000,000

TRENTON, N.J. (AP) — As much as $4,000,000 in goods may have been stolen from Railway Express Agency interstate shipments during the last several years, federal officials disclosed Friday.

The U.S. attorney's office has arrested seven employees of the agency and two other men in what officials called "a semi-organized ring" operating for three or four years.

Night to Remember

Baron's Bash Beats Best

MANILA (UPI)—It was quite a bash. There was a 25-foot-high fountain of champagne bathed with ever-changing colored lights. There was European royalty. And there was a 14-foot anniversay cake from which 16 grandchildren burst with whoops of delight.

The bash, and there were some who said it cost $500,000, was given Saturday by Filipino business baron Eugenio Lopez to mark the 40th anniversay of his marriage to his wife Pacita. A man who attended them all said it outdid the coming out parties for the Henry Ford girls.

★ ★ ★

There were 1,500 dinner guests, the men in black ties and the women in the full-length Filipino terno with majestic butterfly sleeves which wafted gently in the breeze. The scene was illuminated by hundreds of ruby-colored lights.

The fountain was the central attraction of a central pavilion equipped with a sliding roof to keep out any rain. It dipped to a mere trickle and a red-carpeted platform slid out to make a stage for the performance—a society orchestra, and opera singer, rock and roll groups and others.

★ ★ ★

There were more than 300 tables, each with a colored canopy, and they held such as King Simeon II, 30, the exiled king of Bulgaria, and his queen Margarita, who now live in Madrid.

There were Prince Alfonso de Boron y Dampierre, a pretender to the Spanish throne, German Prince Kraft and Princess Katarina Zu Hohenlohe and three Spanish counts.

★ ★ ★

The hit of the show was the wedding cake.

It was wheeled out in its majestic splendor and half the guests waited expectantly in belief a movie star would pop out. Instead the 16 grandchildren made the grand exit, singing Happy Anniversary to You.

The children, ranging in age from 2 to 15, sang and danced in their Filipino pineapple fibre dresses.

★ ★ ★

Lopez, a business man of multi-million-dollar proportions, flew Meyer Davis, the U.S. society orchestra leader and his musicians, halfway around the world for the anniversary spectacular on the lawn of the Lopez mansion along the Manila Bay front.

"I've never seen anything like it," Davis said. "I have played for some costly affairs. With the two Ford parties, I would put this at the top of the list."

★ ★ ★

Davis was referring to the coming out parties for Henry Ford II's daughters Charlotte and Anne in 1959 and 1961. The Ford parties were said to have cost $500,000 each.

A fountain bubbling with champagne turned into a stage for a show written, directed and produced by Jack Brookes, a U.S. television producer and composer.

The show starred Lucine Amara of New York's Metropolitan opera company, Davis' orchestra, the Al Wallace Strings of San Francisco and the Four Freshmen pop group.

"The party of the century," Brookes called it. "I will go on record as saying this is the party of all time."

Health Men Comb Entire U.S. For Blind Trippers

From AP, UPI

The case of six Pennsylvania College students permanently blinded by staring at the sun during an LSD trip is spurring a federal search in the United States for other such incidents.

Shortly after news services learned Friday of the Pennsylvania case, federal health officials announced a state-by-state survey to discover whether other persons have lost their sight while under the influence of the powerful hallucinogenic drug.

Federal officials had known of the case since last November but a spokesman said one study was undertaken earlier because of policy questions involving federal and state jurisdictions.

One of the six blinded students said Saturday he was not ready to talk about the experience.

"Give me six months, then maybe I can," the victim told Norman Yoder, Pennsylvania's state commissioner for the blind.

'DID NOTHING'

A Federal Drug Administration spokesman in Washington, meanwhile, said investigators would look into the case and a Pennsylvania state senator, Benjamin Donolow, charged the use of drugs was "widespread" on Pennsylvania college campuses.

Donolow said administrators of the school the six youths attended "knew what was going on but did nothing about it."

The Philadelphia Democrat demanded the administration of Gov. Raymond P. Shafer disclose the name of the school. "This puts suspicion on all schools," Donolow said.

Donolow said he learned of the school about two weeks before the incident was disclosed but he too declined to release it.

'UP TO HIM'

Jack Conmy, Shafer's press secretary, said, "Who's to make the judgment? . . . We are trying to protect these youngsters and also stay within the law. If Donolow wants to disclose it, it would be up to him to do so."

Paul Schutte, FDA information officer, said his department was concerned about possible criminal prosecution of the persons who supplied the LSD.

No charges were planned against the students themselves, he said.

With Bargains Like These... It Must Be a Morrison

USED CAR CLEARANCE

★ Which is exactly what it is . . . a magnificent clearance of quality used cars . . . GENUINE SAVINGS from the Biggest Selection on the Island. Make a deal!

1967 CHEVELLE Convertible, well equipped. Lic. 61800. Reg. $3195 — $2988

1967 CAMARO V8, automatic drive, radio. Lic. 20592. Reg. $3195 — $2876

1967 VAUXHALL VIVA De luxe, economy and comfort. CLEARANCE SPECIAL at — $1688

1966 CHEVROLET IMPALA 4-door hardtop V8, automatic drive, power steering power brakes. Lic. 53241. Reg. $2995 — $2788

1966 OLDSMOBILE TORONADO, outstanding luxury and comfort. Reg. $5395 — $5282

1966 CHEVROLET Biscayne, 6 cylinder, economy and roominess. Reg. $2495 — $2240

Low Prices . . . High Trade Allowances . . . MEAN THE

1966 COMET Caliente convertible, fully power equipped, radio. Reg. $3195. $2799

1966 VOLKSWAGEN 9-passenger bus. Something different, very useful. CLEARANCE $2288

1965 CHEVROLET BEL AIR, automatic transmission. Lic. 56640. Reg. $2295. $2048

BEST BUY ON WHEELS

EASY TERMS, TOO!

NO PAYMENTS 'TIL END OF FEBRUARY

1965 CHEVROLET Biscayne Sedan, 6 cylinder automatic drive. Lic. 49364. Reg. $2395 — $1995

1965 PONTIAC Strato-Chief. Reg. $1995 — $1888

1965 OLDSMOBILE Jetstar Sedan, fully power equipped. Reg. $3195 — $2611

1965 CHEVROLET PANEL, 292, 4-speed Reg. $1995 — $1888

1965 CHEVROLET Bel Air, V8, automatic drive, radio, power steering. Reg. $2295 — $2000

OPEN EVENINGS! SAVE!

1963 VOLKSWAGEN 1500 SEDAN, outstanding value and economy. Lic. 29490. Reg. $1295. $999

1963 CHEVY II with radio. Lic. 17802. Reg. $1395. $1177

1963 RAMBLER SEDAN, 6 cylinder, automatic. Lic. 49868. CLEARANCE SPECIAL at $1299

1963 COMET, with 4 speed transmission and radio. Reg. $1495. $1299

1963 TR 4. Reg. $1595. $1333

1962 VALIANT STATION WAGON. Reg. $1095. $989

1963 MGB, with radio. Another sporty special. Reg. $1595. $1313

Remember! 50-50 WARRANTY 30-DAY EXCHANGE

Many Other Benefits

1960 PONTIAC SEDAN, 6 cylinder. Reg. $895. $788

1960 CHEVROLET Bel Air, 6 cylinder, automatic drive, radio. Reg. $995. $844

1960 CORVAIR, 6-cyl. Reg. $695. $548

1960 METEOR 2-Door, V8, automatic drive and radio. Reg. $995. $866

1959 CHEVROLET Bel Air, 6 cylinder with radio, automatic drive. Reg. $795. $618

1959 BUICK ELECTRA 225. Reg. $795. $622

1959 PONTIAC SEDAN, 6 cylinder, automatic drive. Reg. $695. $544

1959 OLDSMOBILE, 2-door hardtop, fully power equipped. Reg. $995. $730

1959 PONTIAC 2-door Reg. $495. $399

1959 FORD RANCH WAGON, 6 cylinder, automatic. Reg. $895. $777

1959 VAUXHALL STATION WAGON. Reg. $695 $549

1957 OLDSMOBILE, luxury and comfort. Reg. $595. $444

1956 OLDSMOBILE, radio, fully power equipped. CLEARANCE SPECIAL AT $266

Choose from the Biggest Selection of All

MORRISON CHEVROLET OLDSMOBILE LTD.

3050 DOUGLAS ST. OPPOSITE MAYFAIR

G.M. CITY IN VICTORIA 385-5777

Seattle Girl:

Life in Convent Free Decision

ATHENS (AP) — Christine Coryell, a 23-year-old American girl with Presbyterian parents, Saturday denied family claims that she is being held against her will in a convent on a Greek island.

She termed an account given in Washington by her uncle Friday as "Nonsense."

Miss Coryell, whose family lives in Seattle, is one of 10 nuns in the Monastery of Evangelismos on the tiny Aegean islet of Oinousai.

Miss Coryell was reached from Athens by telephone.

Her uncle, Don Coryell, football coach at San Diego State College, told newsmen in Washington that his niece was a captive of the convent and under the "hypnotic spell of the convent abbess."

Miss Coryell said her uncle's story was "completely inaccurate."

FATHER VISITS

"It has been entirely my own decision and I have made it without any coercion. It has been a free decision and I have no intention of changing it," she said.

Miss Coryell said her father had been to see her at the monastery in November and tried to persuade her to go back with him.

"I told him that I wanted to make my own life at the monastery and at the time I thought he showed understanding as much as he could," she added.

She said her father was presumably still in Athens but she had not heard from him since.

"However, parents never want their children to go to monasteries," she said.

Miss Coryell, who was converted to the Greek Orthodox faith while studying Russian at the University of Washington, said she was quite happy with monastic life.

Mrs. Coryell said she believes her daughter is "not able to get out under her own power and we're just trying to get her home."

Skull Deal Denied

DAVIS, Calif. (Reuters) — A Brazilian anatomy professor teaching at the University of California has denied charges by Brazilian police that he trafficked in human skulls, a university spokesman said.

A Brazilian federal judge recently ordered the arrest of Prof. Antonio Zappalla, 36, formerly of Recife University in Brazil, for allegedly trafficking human skulls between Brazil and the U.S.

Zappalla said he arranged to send portions of bases of skulls to the U.S. for his own medical research, via Charles Kilgore of Michigan. They had no commercial value and it was normal medical practice.

Marvellous Mouthful

Soggy but smiling, 12-year-old Gordon Lyseng, of 471 Ardersier displays pan-sized trout he hooked into while fishing in Gorge despite Saturday's bone-chilling winds and rain squalls. Both young and elderly anglers cram fisherman's float east of Gorge Bridge on weekends, trying their luck with hook and worm.—(Jim Ryan)

Window Leap

Gloom Overtakes Gloom Composer

BUDAPEST (UPI) — Rezsoe Seres, whose dirge-like song hit Gloomy Sunday was blamed for touching off a wave of suicides in the 1930s, had ended his own life as a suicide, it was learned Saturday.

Authorities disclosed Seres jumped from one of the windows of his small apartment in this Hungarian capital last Sunday, shortly after his 69th birthday.

SHARP INCREASE

Seres' melancholy song swept the Western world in the 1930s, a decade marked by severe economic depression and the political upheaval that was to lead to the Second World War.

Gloomy Sunday, which declares at its climax "My heart and I have decided to end it all," was blamed for so sharp an increase in the number of suicides that Hungarian officials finally prohibited it.

In North America, where operatic baritone Paul Robeson introduced an English version, some radio stations and nightclubs barred performance of the plaint.

The song apparently came from the heart. Despite its success and the wealth it brought Seres in royalties, the author told friends he never enjoyed life.

Seres always complained his success actually increased his unhappiness because he knew he would never be able to write a second hit to match Gloomy Sunday.

MODERN KITCHEN NOOKS

● Legless Base ● Movable Table Top ● Upholstered in washable Naugahyde ● Saves kitchen space.

JANUARY ONLY 20% OFF

383-9126 anytime

NAME .....

ADDRESS .....

PHONE .....

Phone 911 for Help?

VANCOUVER (CP) — B.C. Telephone said Friday it is considering establishing 911 as an emergency number throughout the province. A spokesman said it would take "some time" to carry out equipment modifications.

Queried by Brother

Death of Patient Upset for Doctor

MISSISSAUGA, Ont. (CP) — Dr. James Brayley testified Friday that the doctor-brother of a nurse on whom he operated suspected the surgeon of trying to "hide something" about the girl's death.

Dr. Brayley was testifying at the inquest into the death last Nov. 16 of Donna Hogg, 29, a staff nurse at the South Peel Hospital.

Miss Hogg died in the hospital nine days after the operation by Dr. Brayley to correct a menstrual problem.

TOXIC POISONING

The inquest was told Thursday that she died of toxic poisoning caused by perforation of her bowel resulting from a bowel obstruction.

The inquest, called after the father demanded an investigation into the girl's death, resumes Monday.

Dr. Brayley said he met with the dead girl's brother, Dr. Fred Hogg of North Bay, shortly after her death.

HIDING NOTHING

"He wanted to talk about the case. At that particular point I didn't. I was upset at just having a patient die. I think Dr. Hogg suspected I was trying to hide something.

"I told him I wasn't. We sat looking at each other for 10 minutes and I said let's go get a coffee and cool off."

He said Dr. Hogg seemed relieved after their talk.

Dr. Brayley said the girl was the only patient he has had die. He said he has performed more than 1,000 operations in more than nine years with the hospital, about half of the major gynecology surgery.

Art Classes Resume

Art classes for children offered by the Art Gallery of Greater Victoria will be continued Jan. 23 when a 10-week program will start.

Classes for pre-school children will be held at 9:30 a.m. each Tuesday and Thursday. Youngsters up to 16 will be offered classes at 3:45 p.m. and on Saturday mornings. Further details are available from the gallery at 384-3123.

UNIVERSITY OF VICTORIA (Evening Division)

January-April Non-Credit Courses

Of Special Interest
- Art Before the Golden Age of Greece
- Conversational French
- Political Leaders, 1917 - 1967
- Pollution—What it is, what it does, what can be done about it
- How to Invest in Stocks and Bonds
- Studies in Continental European Literature
- Refresher Course for Nurses
- An Introduction to Computers
- Fortran IV for Scientific Applications
- Extension Series

Diploma Course
- Personnel - Industrial Relations

Courses for Pre-school Supervisors
- Parent - Teacher Relationships
- Personality Development (Psychology II)

For Information Please Write To The Evening Division Or Phone 477-6911, LOCAL 395

"CONTINUOUS LEARNING"

Since 1912

Your Community Chapels

Sensible Prices

THREE FUNERAL CHAPELS

MEMORIAL CHAPEL OF CHIMES Victoria, B.C. Phone 383-7511

CHAPEL OF ROSES Sidney, B.C. Phone 656-2931

CHAPEL OF HEATHER Colwood, B.C. Phone 478-3821

Sands MORTUARY LTD.

NOTICE TO BUS PASSENGERS

Schedule Changes Effective Sunday, January 21

NEW BUS TIMETABLES NOW AVAILABLE

New schedules will go into effect on a number of Greater Victoria bus routes on Sunday, January 21.

For their convenience, passengers are urged to pick up a new timetable now and acquaint themselves with the new schedules.

New timetables, containing complete information, are available at B.C. Hydro offices, 820 Pandora Avenue and 520 Gorge Road, and at the following places where B.C. Hydro service accounts are paid:

McCall Davey Drug, 1468 Douglas Street.
McCall Davey Shelbourne Drug Store, 3074 Shelbourne.
Oak Bay Pharmacy, 2200 Oak Bay Avenue.
Peacey's Drug Store, 202 Menzies Street.
Turnbull's Pharmacy, 900 Esquimalt Road.
Cunningham Gorge Pharmacy, 2922 Tillicum.

B.C. HYDRO

Quadra-McKenzie Region Planned for Busy Future

The Quadra-McKenzie intersection will become one of the busiest in Saanich, according to municipal planner Thomas Loney.

It will become a focal point not only for the immediate neighborhoods but for a much wider area within the municipality, Mr. Loney points out in his plan for the intersection.

The plan was given to council's lands and planning committee at a meeting last week but, due to the lateness of the hour, it was tabled until a later meeting.

SINCE 1965

The plan was sparked in July, 1965, when the province applied for rezoning to build a motor vehicle testing station in the vicinity.

At that time, the municipal planning department pointed out that development activity in the area was increasing. The public hearing reinforced this opinion and council instructed the department to prepare a plan.

WIDE VARIETY

Over the past few years, Mr. Loney pointed out, 24 rezoning applications have been received within this area and a number of non-residential land uses have been established. The area contains a wide variety of land uses and zoning.

The Quadra-McKenzie area now is a loose conglomeration of shopping, business, service and light industrial uses. Interspersed between these uses are a few residences and there are also well-established residential sectors in the surrounding area.

DOMINATING

The dominating features of future development will be the motor vehicle testing station, extension of McKenzie Avenue as a major east-west cross road, extension of Saanich municipal yard, improvement of existing commercial areas and extensions to Reynolds Road high school.

The topography of the area forms a natural boundary between residential and non-residential development to the west between McKenzie and Hulford, says the study.

FOCAL POINT

Development bounded by McKenzie, Borden, Quadra and Reynolds will act as the focal point and provide a service area for four neighborhoods which adjoin the area. — McKenzie-Saanich, Willow-McBriar, Greenridge and Lakehill.

Present population of the four neighborhoods is less than 1,600. About 850 more people can be accommodated in single family dwellings. Higher densities will be proposed for some areas and will increase this figure.

SCHOOL KEY POINT

The decision to locate the Reynolds Road high school in this area is a major consideration in its future development and planning.

The school was built with 25 rooms and 10 more have been authorized. It was opened last September with an enrolment of 446 students.

School board officials and Saanich planning department estimate that the school will become the largest high school in the region.

SEWER SYSTEM

This would mean expanding the site and this has now been looked after from a zoning standpoint.

The area at some future date will be incorporated within a regional sewer system. This would result in an expansion of the residential development in a northerly direction and the possibility of apartment construction.

Major planning consideration is in defining the limits of the central core and the remaining non-residential land uses.

COMMERCIAL CORE

The proposed plan calls for a commercial core bounded by Quadra, Reynolds, Borden and McKenzie; a light industrial zone on the west side of Quadra; a public utility zone north of McKenzie; possible multi-family residential on the north and south sides of McKenzie and at Peters and Saanich and single family residential zones in all four neighborhoods.

Suitable sites for apartment development exist within the area but they must be provided with sewers, which means they cannot be considered in certain portions at the present time.

SEVEN PARKS

Thinks to be guarded against are piecemeal development and ribbon commercial development, according to the report.

There is no need for parkland development because seven municipal parks are within one mile of the interesection.

In addition, the expansion of Reynolds Road school site to 17.22 acres is planned. Facilities at the school, which include a swimming pool at a future date, are to be considered a total community asset.

GREEN WALKWAY

As a further amenity to the district, the plan proposes a green pedestrian walkway along the CNR right-of-way at such time as the railway is abandoned.

Mr. Loney said his department's plan cannot be regarded as a rigid document.

"Future developments may require solutions which are presently unforeseen. Since many of the recommendations proposed involve the use of zoning, it must be realized that the zoning may require eventual adjustment. The plan must be allowed to retain a certain amount of flexibility."

He said it has been difficult for council to make decisions on many proposals which have been advanced without the benefit of a plan that attempts to set limits to various types of development and relates to the rest of the municipality.

"We have not attempted to forecast the increase in traffic flow with completion of the McKenzie system, but it will obviously be great.

"We feel that the recommendations made in this plan should receive a thorough consideration by council and a thorough presentation to the public."

Mr. Loney acknowledged the contributions of Keith Birch and G. V. Laurenson, of Jacob Krahn who did the graphics and E. B. Larsen who designed the cover of the attractive booklet which describes the plan.

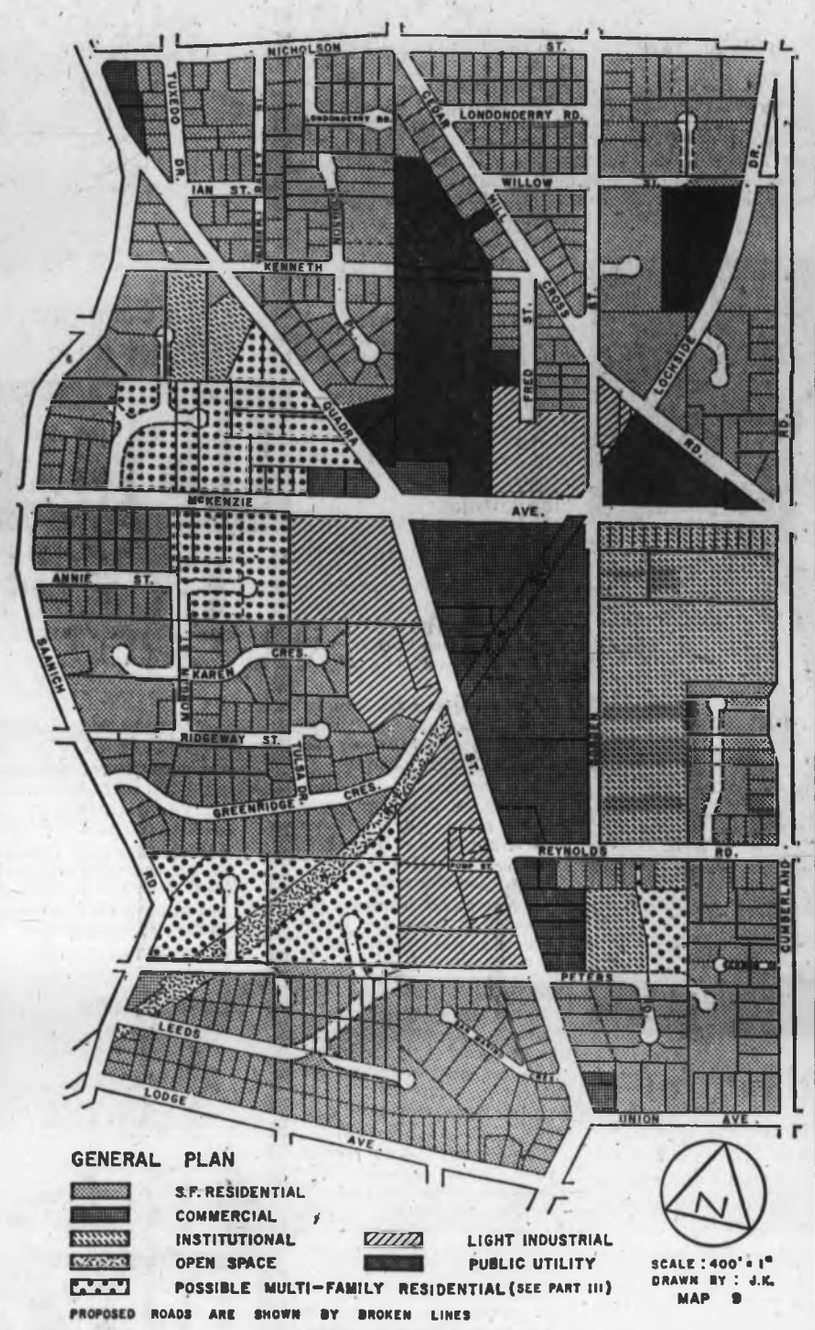

Schools Seek Higher Level

TORONTO (CP)—Ying Hope, new chairman of the Toronto board of education, says the board is studying the possibility of six-storey schools on priority downtown land. Hope said in an interview this is a program he hopes to see take root during his one-year term.

Student Paper Sorry About Drug Article

The University of Manitoba student newspaper has apologized for any harm to "specific people or the general community" as a result of a story on use of marijuana by faculty members.

The Manitoban said in an editorial, however, that it will not retract the article "although it has deemed fit to modify some aspects."

Among claims made in the article was that four university lecturers, not identified, are marijuana users.

Dr. H. H. Saunderson, university president, said he had established to his satisfaction that the charges were false and the university was prepared to take legal action unless the paper gave a retraction and apology.

★ ★ ★

Prairie Week

★ ★ ★

□

A tentative agreement to combine the two companies has been approved by the directors of Morton International Inc., and International Minerals and Chemical Corp.

Willis Langelie, western Canada manager for Morton Chemical of Canada Ltd., in **Winnipeg**, said the proposed merger was announced in a joint statement. It said that some negotiations were still proceeding.

□

Premier Manning of Alberta is to visit London Jan. 23 when he will discuss the significance of the Athabasca oil sands in the northern part of the province.

He is also to meet with oil interests in Brussels and The Hague.

Manning said interest in the oil sand was sparked by the June Arab-Israeli war and blocking of the Suez Canal.

□

Jim Crozier, 32, of **Edmonton**, who received a kidney transplant Nov. 6, will return to work Monday.

Mr. Crozier is the first person to successfully undergo a kidney transplant operation at Edmonton's University Hospital. The donor was a woman.

□

U Thant, secretary-general of the United Nations, will receive an honorary doctor of laws degree from University of Alberta during a special convocation May 13. The convocation will be the main event in the university's 60th anniversary celebrations.

□

Central Mortgage and Housing Corp. has awarded a $295,000 contract to Nu-West Homes Ltd. of **Calgary** for construction of a federal-provincial low-rental housing project at **Taber**, Alta.

The project comprises 20 semi-detached dwellings and is scheduled for completion at the end of September.

□

"Concern over the plight of agriculture is expressed continually but no real solution appears," Dr. P. J. Thair of the University of Saskatchewan agricultural economics department said in **Saskatoon**.

Prices of things farmers buy seem "locked in an ever-upward trend," while prices for farm products are left "farther and farther behind."

Dr. Thair said the Agricultural and Rural Development Association estimated that 60 per cent of Canadian farms are below what it considers the "poverty level"—about $3,000 net income.

□

Attorney-General D. V. Heald of Saskatchewan says telephone wire-tapping has never been made illegal there.

Mr. Heald was commenting on a televised statement by **Regina** Police Chief Arthur Cookson who said police in the province use electronic wire tapping techniques.

□

In **Saskatoon** Wilfred Tucker recently became the fourth member of his family to be admitted to the Saskatchewan bar. His father, Mr. Justice Walter Tucker, sits on the court of Queen's bench. His sister, Shirley, now Mrs. G. C. Parks of Ottawa, was admitted in 1954 and his brother John in 1960.

Launched in Saanich

Blonde 'Skipper' Runs Police Teenage Club

A slim blonde "skipper" took charge Friday night at the launching of the Saanich Police Teen Club.

Cathy Munro, a Grade 12 student at Claremont senior high school, took immediate action in naming Feb. 23 as the date for the club's first dance, in Reynolds junior high.

Miss Munro was selected by the 19 teenagers from eight schools — Claremont, Royal Oak, Mount View, Colquitz, Mount Douglas, Lansdowne, Reynolds and Gordon Head — attending the organizational meeting of the club in the Saanich courtroom.

ORIGINATOR

Constable Bill Chisholm opened the meeting as a member of the police committee of three — Constables Chisholm, Dave McGregor, and Jim White. Constable White, the police department dog trainer, was credited as originator of the teen club idea.

After Miss Munro took the helm, the delegates selected other officers: Don Hutchings of Mount View, vice-president; Judi Kendall of Claremont, secretary; Craig Darling of Gordon Head, treasurer, Gwen Jones of Claremont, historian.

General meetings were set for 7:30 p.m. on the first and third Thursdays of the month, in the Saanich courtroom. Executive meetings will be held the second and fourth Thursdays, same time and place.

DIRECTORS

To supplement the executive, a board of directors consisting of two from each school in the junior and senior high category in the Saanich school district will be selected by the various student councils.

Members of the club will be identifiable by cards with their photographs printed on them, and non-school teenagers between the required ages of 15 and 18 will be eligible to become members.

Regulations governing the club will be drawn up by the new executive, based on other teen club operations, and will be ratified or altered by the club's general membership.

The club will be operated entirely by the elected executive, with the committee of police officers offering advice and assistance where requested.

The first dance will be underwritten by the Saanich policemen's union. After that, it is hoped the dances and other social events may be self-sustaining.

The pharoahs will play at the opening dance.

Singers to Welcome New City Chapter

Victoria will play host to nostalgic strains of four-part harmony next weekend, as barbershop quartets from the Pacific Northwest gather here to honor the establishment of a new chapter in the international society fostering barbershop harmony.

The chartering of the Victoria chapter, the first to be formed in the city, will take place at 8 p.m., in the McPherson Playhouse, with some of the better-known quartets in the area taking part.

MEMBERSHIP TOTAL

Bill Chisholm, one of the founders of the Victoria City Chordsmen, who will officially join the 30,000-member International Society for the Preservation and Encouragement of Barbershop Quartet Singing in America (SPEBQSA), said there are 42 members in the Victoria club.

"We have been singing at various city functions lately," he said, "including the Red Cross blood donor clinic, the Veterans' Hospital, Royal Roads during the visit of Japanese naval ships, and the B.C. Bar Association convention.".

Among the quartets coming to Victoria for the charter ceremony are the Four-do-Matics from Seattle, with a reputation as one of the funniest groups in the area; the Model-T-Four from Vancouver, Evergreen district champions, and the Howe Sounds from Vancouver.

The 50-member Thunderbird Chorus from Vancouver will also attend the weekend functions.

EATON'S
Hearing Aid Centre

Mr. J. A. Dunn

Presenting Canada's First Hearing Aid With:

- Power cells supplied by Eaton's at no cost to you.
- Convenient recharging while you sleep.
- Variable frequency to fit your individual needs.
- Assistance to nerve deafness.

4th Floor at the Elevator
Dial 382-7141

Newspaper Advertising Stimulates Buying

HELEN E. BIERNES
Well-Known Beauty Expert and Fashion Model Will Conduct

Adult Personality Classes

A well-groomed, attractive woman will be poised and confident. She undoubtedly will be successful in business, in her home and social life. Register now for this practical refresher course to help you reveal your true charm and personality. The course starts Friday, January 19th at 7:00 p.m. in Eaton's Lecture Room on the Fourth Floor.

Just 10.00 for 10 weeks
Register Now!
Dial 382-7141
Local 355
Monday through Friday

EATON'S

GLOWING! GLOWING!
GONE...THAT DULL FILM OF GREY THANKS TO CLAIROL® LOVING CARE®
hair colour lotion

We've come up with the greatest disappearing act in Beauty Salon History! With our specially blended Clairol Loving Care formula we make grey disappear from your hair, and the years vanish from your appearance. Almost as quick as you can say "Loving Care" dingy grey is gone . . . without changing your natural hair colour.

Companion Special!
That Luxury Wave You Want!

EATON'S
Beauty Salon
Fifth Floor, Dial 382-7141

EATON'S invites you to take a SunBreak!

Sunny Fashions Modelled Mon. and Tues., 11 a.m., 2 and 3 p.m.
Featuring Glamorous Miss California, Miss Karen Pursell

Take a Sun Break with fun-in-the-sun fashions from Eaton's. This Monday and Tuesday you can view the very latest in sun-splashing styles: bathing suits, slims, shorts, casuals of all sorts . . . the top talk for summer. And, as a special attraction Miss California, Karen Pursell, will be here to model for you. Don't miss it . . . "Sun Break Fashions" . . . Monday and Tuesday on Eaton's Floor of Fashion.

Enter Eaton's "Sunbreak" Contest!

Western Airlines will fly the winner to and from Palm Springs—Victoria's sister city—for a two-week vacation for two at the Riviera Hotel . . . plus 500.00 spending money and a Ford courtesy car from HERTZ RENT-A-CAR for the full two weeks. Entry forms available from any Eaton cashier.

Winner of Eaton's "Sun Break" Daily Prize is: MISS M. MILLER, 3185 Norfolk Road.
Thursday: *Friday:*
L. SCOTT, 3051 Westdown

Bay of Pigs: 'We Didn't Even Come Close'

By LEWIS GULICK

WASHINGTON (AP)-A former high-ranking U.S. CIA officer says the major cause of the failure of the 1961 Cuban Bay of Pigs invasion was "a complete miscalculation by the CIA operators of what was required to do the job."

By the eve of the ill-fated landing, Lyman B. Kirkpatrick Jr., adds, many were pessimistic about its chances—but went ahead with the operation anyway in belief a last-minute cancellation would have worse consequences than a failure.

As it turned out, he says, Havana's forces proved so much more strong and loyal than the CIA operators had predicted that the 1,443-man invading brigade would probably have lost "even if Castro had no airplanes or tanks."

Kirkpatrick writes of his 23-year career in the cloak-and-dagger business in The Real CIA, one of the few books published by senior officials with inside knowledge of the Central Intelligence Agency.

VARSITY POST

A onetime newspaper man, Kirkpatrick went into U.S. intelligence work during the Second World War and rose in the post-war CIA to its No. 3 post-executive director before resigning in 1965 to become a political science professor at Brown University.

He assesses the hush-hush agency as well-run today, amply supervised by the president and top policymakers, and as essential to America's survival in a turbulent world.

His 301-page account deals both with successive reorganizations of the U.S. intelligence effort and with his experiences ranging from wartime service under Gen. Omar Bradley to the famed U-2 spy plane case during the Eisenhower administration and the later troubles with Cuba.

SECRET REPORT

As CIA's inspector-general for eight years, he was picked by the then intelligence chief, Allen Dulles, to conduct a thorough post-mortem within the agency of the Bay of Pigs incident.

Kirkpatrick writes that his still-secret report was critical and was bitterly attacked by CIA men who took part in the Cuban operation.

He said President John F. Kennedy was right in stating that there was enough blame to share among all the government agencies involved.

BASIC ERRORS

But the basic errors were primarily these of the agency with the responsibility—the CIA whose intelligence underrated Castro's strength, he says. CIA men gave over-optimistic estimates of internal opposition to Prime Minister Fidel Castro in his armed forces and among the populace, according to Kirkpatrick.

"If there had even been a moment during the battle when the (Cuban exile) brigade had been near to achieving victory, then we might be able to say that it had been close; in my opinion, the outcome was never close."

AIR STRIKE

Kirkpatrick thus seeks to absolve the defence department and the joint chiefs of staff from major blame.

He shunts aside also claims that the late Adlai E. Stevenson, U.S. Ambassador to the United Nations, and others opposed to the invasion had torpedoed it by persuading President Kennedy to call off a planned second air strike by the free Cubans.

CALLED OFF

When the air strike was called off just ahead of the landing, Kirkpatrick recalls that a Pentagon general who had just met with the acting CIA chief, Gen. Charles P. Cabell, remarked:

"Of course he knows that the operation will fail, doesn't he?"

"At that moment the landing could have been recalled," Kirkpatrick writes.

SHIP DIVERSION

"A plan was in existence for diverting the ships to Puerto Rico in the event of a last-minute cancellation and the Cuban paratroops had not yet left Central America. But the 'operators' had a very strong conviction that if for any reason the operation did not go through, the Cuban brigade would either act on its own, or mutiny; or create such a disturbance that it would be more dangerous than even a failure of the operation.

"While many now felt pessimistic about the possibilities of success, the decision was to go ahead."

By contrast, Kirkpatrick says the intelligence community performed magnificently in the 1962 Cuban missile crisis. He reports the findings given Washington policymakers then "were proved sound in every case."

The former CIA officer faults both President Dwight D. Eisenhower, in the U-2 affair, and Kennedy, after the Bay of Pigs, for what Kirkpatrick feels was the error of ignoring the historical intelligence rule against publicly acknowledging responsibility for spy activities.

CRASH CHANCE

Kirkpatrick praises the CIA's U-2 picture-taking flights as a highly valuable intelligence accomplishment and credits a former CIA official, Richard Bissell, with making them possible.

At the same time he recalls that when Francis Gary Powers' U-2 went down in Russia in 1960, Bissell argued that it would have been impossible for the pilot to have survived the crash.

Kirkpatrick says, therefore, Bissell advised the CIA to stick to the cover story that the U-2 was a weather plane from Turkey that had strayed off course.

"This of course was the start of what became a tragic example of the U.S. government saying just about every wrong thing that could have been said for the occasion," he writes.

Powers in fact had parachuted to safety after vainly trying to reach a destruction button to blow up the craft. The Soviets got both him and the main portions of his plane, and scored a propaganda coup in the face of the original false version issued by Washington.

One of the results was the disruption of a planned meeting between Eisenhower and then Soviet Premier Nikita Khrushchev.

Imperfections 'Possible' In Labor Legislation

By GEORGE INGLIS

B.C. Labor Minister Leslie Peterson admitted the possibility of some imperfections in the province's labor legislation, in a recent interview with executive members of the 136,000-member B.C. Federation of Labor.

The minister said he was convinced the Trade Unions Act and the Labor Relations Act do contribute to the settlement of disputes in the labor-management relations.

"On the other hand, I'm not suggesting for a moment that our legislation in this respect is perfect by any manner or means."

NO SACRED COW

Mr. Peterson said many people in public life feel that labor-management relations or legislation are "a sacred cow."

"I don't regard our legislation in this light. I think we have to keep our procedures up to date in keeping with the problems of the day and in keeping with the age in which we live."

Mr. Peterson agreed he does not approve the use of ex parte injunctions, but he would not be pinned down to saying whether he thought an amendment to legislation was desirable.

PILL WORSE

"It's one thing to recognize that improvements can be made, it's another thing to be able to say with certainty that the proposed change would be either acceptable or do the job you want it to do.

"That's the problem—is the pill going to be worse than the disease itself?"

Mr. Peterson said he was sure an amendment often suggested in some quarters fitted into this category—that all disputes be subject to arbitration so there would be no work stoppages.

SUBSTITUTES

As a substitute for legislational amendments to cure labor ills, Mr. Peterson said, "We're looking to more of these matters being considered by the labor-management committee which is being established and also to the other tribunals that are studying this on a national basis in Canada."

CHANGE IN BOARD

The minister was asked why the legislation introduced in the last session had ignored Mr. Justice Tysoe's recommendation for a proper appeal system in workmen's compensation claims, instead of the workers having to face the same people, in making their appeals, that had originally rejected the claim.

Mr. Peterson said he thought the recommendation in the report was for a change in the board of review, which did not require legislative sanction.

Mr. Peterson was unsympathetic toward the suggestion of a full time labor relations board to expedite reinstatement of employees discharged unfairly.

"From our point of view, there is a full time board," he said.

The interview was in the nature of a warm-up for the federation's sparring match with the cabinet later this month.

A fullscale representation of the federation delegates meets in Victoria Jan. 27 and 28 to discuss injunctions, the new Workmen's Compensation Act and the Industrial Relations Act.

Peterson

Floral Funeral Chapel

. . . trained, dedicated personnel supported by complete facilities . . . McCall's, recommended by so many . . .

McCALL BROS

FUNERAL CHAPELS 1400 Vancouver St. at Johnson, 385-4465

Kahn-Tineta

Remarks 'Too Political'

The miniskirted Mohawk who made sensational statements Friday at the University of Victoria was not speaking for Canadian Indians, Chief John Albany of the Songhees band said Saturday.

"She was not speaking for us and I cannot think of anyone she would be speaking on behalf of, except herself," Chief Albany said of the speech by Khan-Tineta Horn, a fashion model.

She criticized French Canadian explorers and early-day priests, and suggested that if it wasn't for the Iroquois, allies of the British, Canada today would be French-speaking.

"She was not speaking the teachings of the Indian people," said Mr. Albany. "She was too political. Any conflict between the English and French-speaking Canadians should not have been raised by her."

Five Rescued

PRINCE RUPERT (CP)—The tug Comet arrived here Saturday with five persons — three men and two women — Friday night from the sinking fishboat Staroraft.

EATON'S

January Sales

Max Factor

Half-Price SALE!

Half-Price Savings on Beauty Preparations

From the house of Max Factor, where keeping women beautiful is a full-time business, comes a half price sale on skin beautifiers. Night-time, day-time, any time your skin needs looking after, and Max Factor beautifiers know how. Shop now and save at Eaton's.

Choose from Three Effective Max Factor Beauty Agents

"Cup of Youth"

Night-time beauty treatment. A balanced blend of emollients, moisutrizers and hormones. Helps your skin look younger than you ever dreamed. Reg. 7.00. Sale, each 3.50

"Active Moisturizer"

A day-time beauty treatment that protects, softens, smoothes—adds and holds moisture to your skin—so important to make-up beauty. 3-oz. size. Reg. 4.50. Sale, each 2.25

"Moisturizing Cleansing Cream"

A scientific complex of cleaning agents that removes every trace of make-up and impurities, plus moisturizers that refresh parched skin. Reg. 5.00. Sale, each 2.50

Cosmetics, Main Floor

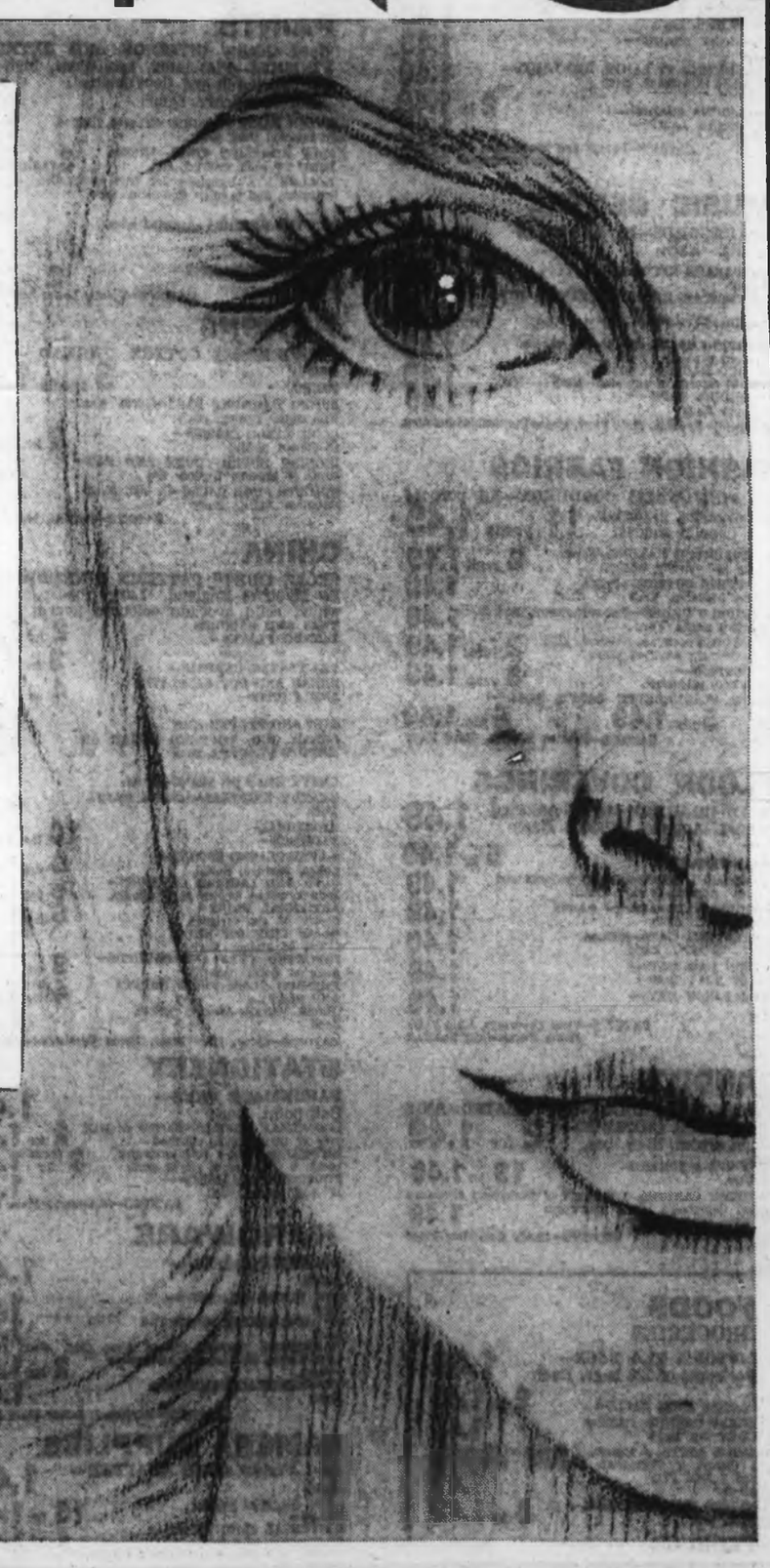

Shop by Phone! Dial 382-7141 — Ask for "Telephone Shopping"

TUESDAY EATON'S 1.49 DAY ONLY!

Please NO C.O.D. PHONE OR MAIL ORDERS

VICTORIA ROOM

AFTERNOON TEA — Served from 2:30 to 4:30. Assorted Tea Sandwiches and Fancy cakes. Tea or coffee. 2 for 1.49

Victoria Room, Fourth Floor

JEWELLERY

EARRINGS—Pierced or pierced-look styles. Pair 1.49

ROPES—Bright coloured ropes in assorted shaped beads. 2 for 1.49

EATON'S—Jewellery, Main Floor

HOSIERY, ACCESSORIES

SEAMLESS MESH NYLONS — Burnt sugar, mocha and tender beige shades. Sizes 9 to 11. 3 pair 1.49

SEAMLESS MESH WALKING SHEER NYLONS— 2 pair 1.49

WOMEN'S GLOVES—Double woven nylon, assorted basic colours. Sizes 6 to 8. Pair 1.49

GLOVES—Manufacturer's clearance of assorted vinyls, wools, driving gloves. Pair 1.49

OVER-THE-KNEE SOCKS—In crochet weaves. Sizes 9-11. Pair 1.49

PANTI-HOSE—15 denier nylon mesh knit. S, M, L. Pair 1.49

UMBRELLAS—Slim line style. Assorted plaids and plains. Each 1.49

SCARVES—Acetate. Size 24"x24". In bright prints 2 for 1.49

KNEE SOCKS—Assorted colours. Stretch nylon. Sizes 8½ to 11. 2 pair 1.49

SLIPPERETTES—Metallic brocade in goldtone, silver or multi-colour. Small to extra large. Pair 1.49

BOYS' CREW SOCKS—Stretch size fits sizes 8 to 10. 3 pair 1.49

EATON'S—Hosiery and Accessories, Main Floor

LAMPS AND ELECTRICALS

FILIGREE CLIP-ON LAMP— Each 1.49

BEDROOM FIXTURES, PORCH FIXTURES— Each 1.49

BATHROOM FIXTURE — Two wall styles to choose from. Each 1.49

TRI-LIGHT SHADES— Each 1.49

FLORENTINE TV LAMPS, BED LAMPS— Complete with shade. Each 1.49

BALLERINA SHADES— 2 for 1.49

KEROSENE LAMPS— Each 1.49

EATON'S—Lamps and Electricals, Main Floor, Home Furnishings Building

MUSIC CENTRE

LP RECORDS—By well-known artists. Each 1.49

HIT PARADE RECORDS— 45-rpm. 2 for 1.49

ELEKTROSTAT RECORD CLEANING KIT— Each 1.49

INDOOR TV ANTENNAS— Each 1.49

CARRYING CASES—For 45-rpm records. 50-record capacity. Each 1.49

RECORD RACKS—Decorative, holds 50 records of any size. Each 1.49

RECORDING TAPE— 600 feet. Each 1.49

EATON'S—Records, Main Floor, Home Furnishings Building

FASHION FABRICS

36" FINE WALE CORDUROY—All purpose hard-wearing material in 12 popular shades. 1½ yards 1.49

36" IMPORTED RAYONS—Woven checks and novelty weaves. 2 yards 1.49

45" SPORTS COTTONS—Prints, canvas, bopsacks. Yard 1.49

45" RIPPLE CREPE—Crease-Resistant, no-iron, attractive prints. Yard 1.49

45" COTTONS—Crease-resistant, little or no ironing, assorted prints. 2 yards 1.49

36" COTTONS— Sanforized, colourfast. 3 yards 1.49

WHITE FLANNELETTE BABY'S NEEDS— 27" 5 yds. 1.49 36" 4 yds. 1.49

EATON'S—Fashion Fabrics, Third Floor

FLOOR COVERINGS

OVAL BRAIDED MATS—Assorted colours. Approx. 17"x29". Each 1.49

STAIR TREADS— 5 for 1.49

BROADLOOM ENDS—Assorted textures and colours. Approx. 18"x27". Each 1.49

FATIGUE MATS—Assorted colours. Size 16"x30" Each 1.49

SERPENTINE MATS—Rubber. Approx. 13"x22". Each 1.49

COTTON RAG MATS— Size 22" x 34". Each 1.49

FOAM PATCH MATS— Each 1.49

EATON'S—Floor Coverings, Main Floor, Home Furnishings Building

CANDIES

PATERSON'S BOXED CHOCOLATES AND FRESHPACK CHERRIES— Liquid cream. 12-oz. box. 2 for 1.49

NEILSON'S ASSORTED— 15c bars. 13 for 1.49

ASSORTED CANDIES—1 lb. each of Campbells chocolate eclairs, Campbell's butter macaroons and clear mints. All for 1.49

EATON'S—Candy Bar, Main Floor

FOODS

GROCERIES

LIPTON'S TEA BAGS— Packages of 120 bags. Each 1.49

PACIFIC MILK TALLS— 9 for 1.49

BURNS CANNED HAMS— 1½-lb. tin. Each 1.49

HEINZ SOUPS—4 tomato, 2 Cream of Vegetable, 1 Celery, 1 Vegetarian Vegetable, 2 Vegetable and 2 Split Pea. All for 1.49

HUNT'S FRUIT COCKTAIL— 14-oz. tins. 6 for 1.49

PRODUCE

FRUITS—Chiquita bananas, Okanagan Red Spartan apples, Indian River grapefruit. 14 lbs. 1.49

VEGETABLES—Turnips, potatoes, parsnips, beets, onions and cabbage. 20 lbs. 1.49

NORTHWESTERN SELECT ICE CREAM—In ½-gallon cartons. Assorted flavours 2 cartons 1.49

MEATS

GROUND ROUND STEAK 2¼ lbs. 1.49

RED "D" VEAL STEAKETTES—3-oz. Each 16 for 1.49

BURNS COOKED MEATS—6 oz. cooked ham, 2 6-oz. pks. chicken loaf, 2 6-oz. pkts. bologna. All for 1.49

RANCH STYLE BACON—1 lb.

RANCH STYLE PORK SAUSAGE— 1 lb. Both for 1.49

EATON'S—Food Department, Lower Main Floor

TOYS

STROMBECKER TRACKS— Curved or straight design 2 for 1.49

MODEL KITS—Various designs and models. Each 2 for 1.49

NURSE OR DOCTOR KITS— Each 1.49

PLASTIGOOP—For "Thing-maker" by Mattel. Each 1.49

PULL TOYS—Assorted. Each 1.49

PAINT-BY-NUMBER SETS— Each 1.49

FERRARI FRICTION TOY— Each 1.49

BATTERY-OPERATED TOYS—Sturdy plastic trucks, jeeps or powerclam. Each 1.49

PLASTIC CROQUET SET—by Reliable. For four players. Each 1.49

EATON'S—Toys, Lower Main Floor

WOMEN'S SPORTSWEAR

COTTON "POOR BOY" SWEATERS — Mock turtle neck, short, ¾ or long sleeves, back zip closure, rib stitch, assorted colours. Each 1.49

EATON'S—Sportswear, Main and Floor of Fashion

FAMILY SHOE CENTRE

MEN'S AND BOYS' CANVAS BOOTS AND OXFORDS—Boys' sizes 1 to 5, men's sizes 6 to 11. Pair 1.49

WOMEN'S SNEAKERS—With fabric uppers, non-slip soles in sizes 5 to 9. Pair 1.49

CHILDREN'S COWBOY STYLE RUBBER BOOTS—White/black and red/black. Sizes 6 to 2. Pair 1.49

WOMEN'S SLIPPERS—Fabric and vinyl uppers. Sizes 5 to 9. Pair 1.49

MEN'S SLIPPERS—Vinyl uppers, moccasin vamp. Sizes 7 to 12. Pair 1.49

EATON'S—Shoes, Floor of Fashion

CHILDREN'S WEAR

INFANTS' CARDIGANS— Sizes 6, 12 or 24 months. Each 1.49

BOYS' LINED CORD PANTS— Sizes 4 to 6x. 1.49

GIRLS' COTTON BRIEFS—White. Sizes 4 to 6x or 8 to 14. 4 for 1.49

INFANT T-SHIRTS—Long sleeves in white or pastels. 2 for 1.49

INFANT RECEIVING BLANKETS— Nursery print, 2 to a package. Pkg. 1.49

INFANT SLEEPERS—Cotton in blue, pink, yellow. Each 1.49

BABY BLANKETS—Viscose and nylon blend. Size 36"x 50". Blue, pink, white and yellow. Each 1.49

BOYS' LINED SHEEN PANTS—Khaki, olive green, black. Sizes 4-6x. Pair 1.49

BOYS' T-SHIRTS—Cotton knit, long sleeves, plains and stripes. Sizes 4-6x. Each 1.49

BOYS' SPORT SHIRTS—Assorted prints. Sizes 4-6x. Each 1.49

BOYS' HOODED SWEAT SHIRTS— Sizes 4 to 6x. Each 1.49

GIRLS' T-SHIRTS—Cotton. Plain and patterns. Sizes 4-6x. Each 1.49

GIRLS' CORDUROY SLIMS—Red and blue. Sizes 4-6x. Each 1.49

GIRLS' ORLON SWEATERS—Pullover and cardigan styles. Sizes 4-6x. Each 1.49

BOYS' VESTS AND BRIEFS— Sizes 4-6. 4 for 1.49

BOYS' AND GIRLS' PYJAMAS— Sizes 4-6x. Each 1.49

GIRLS' FLANNELETTE PYJAMAS AND GOWNS—Both in assorted prints in sizes 7 to 10. Each 1.49

GIRLS' CORDUROY SLIMS—Red, blue or beige. Sizes 8-14. Each 1.49

GIRLS' NEVER-PRESS SHIRTS — Assorted prints and plains with roll sleeves. Sizes 8-14. Each 1.49

GIRLS' POOR BOY T-SHIRTS—Cotton knits in white and pastels. Sizes S, M, L. Each 1.49

EATON'S—Children's Wear, Third Floor

TOILETRIES

COLGATE 100—Mouth wash. Comes in 14-oz. bottles. 2 for 1.49

TOOTHPASTE—Crest Mint, Pepsodent, Gleem. Family size tubes. 2 for 1.49

DRISTAN NASAL MIST—Relief from sinus congestion and head colds. 2 for 1.49

WAMPOLE MULTI-VITAMINS—6 essential vitamins for adults and children. 100 tablets. Each 1.49

BANDAIDS— 100 per package. 2 for 1.49

REEDAN—Dandruff treatment and hair conditioner. 16-oz. bottle. Each 1.49

FLORIENT AIR FRESHENER— Assorted fragrances. 3 for 1.49

RUBBER GLOVES— Small, medium and large. 2 pair 1.49

NIVEA SKIN CREAM— 7.5-oz. jars. Each 1.49

HAIR SPRAYS— Assorted well-known brands. 2 for 1.49

VO5 SHAMPOO— For regular or dry hair. 2 for 1.49

EATON'S—Toiletries, Main Floor

MEN'S WEAR

LONG SLEEVE SPORT SHIRTS— Each 1.49

BOXER SHORTS— 2 for 1.49

BREVETS AND JERSEYS—White cotton in rib knit. S.M.L. 2 for 1.49

COTTON THERMAL UNDERWEAR— Shirts or drawers. Each 1.49

LONG-SLEEVE SWEAT SHIRTS— Sizes S.M.L. Each 1.49

T-SHIRTS—Cotton knit in white only. 2 for 1.49

MEN'S SOCKS—Crew style in stretch knit. Sizes 10 to 12. Also stretch nylon. 2 pair 1.49

EXECUTIVE LENGTH SOCKS—Dark shades. Nylon blend. 2 pair 1.49

DACRON TIES—Assorted patterns. Each 1.49

WHITE HANKIES— Cotton. 12 for 1.49

EATON'S—Men's Wear, Main

SNACK BAR

Breaded Veal Steakette
Whipped Potato — Vegetable
Brown Gravy Roll and Butter
Beverage

2 for 1.49

Snack Bar, Lower Main Floor

HOUSEWARES

CORN BROOMS—5-string, blue handle. Sale, each 1.49

LAP TRAY— "Solitude" pattern. Each 1.49

IRONING BOARD PAD AND COVER— Standard size. Silicone treated. Set 1.49

"ACE-LON" DUST MOP— Nylon in assorted colours. Each 1.49

ALUMINUM COOKWARE— Cake pans and cookie sheets. Each 1.49

ASSORTED BAKE TINS 4 for 1.49

ROUND METAL WASTE BASKETS— 2 for 1.49

WOODEN INDOOR DRYER— With 12' of drying space. Each 1.49

WOODEN SLEEVE BOARD— 18" long, makes ironing easier. Each 1.49

ALUMINUM COOKWARE—Choice of 4-pint tea kettle, 6-cup percolator, French fry pan, egg poacher, whistling kettle. Each 1.49

ALUMINUM COFFEE PERCOLATOR AND TEAPOT— 4-cup coffee maker and 2-cup teapot. Both for 1.49

HOUSEHOLD ALUMINUM FOIL—One roll 12"x100' and one roll 18"x25'. Both for 1.49

PLASTIC LAUNDRY BASKETS— 22"x15"x10". Assorted colours. Each 1.49

PLASTIC TRASH CAN—4-gal. capacity. Assorted colours. Each 1.49

WASTE BASKETS—In durable plastic. Assorted colours. Each 1.49

TV TABLES— "Wild Flower" design. Each 1.49

RUBBERMAID SINGLE TURNTABLE— 10½" diameter. Each 1.49

PLASTIC SHOESHINE KIT— Each 1.49

LEATHER GOODS

"GLO-KEY" CASES—Chestnut, tan or black. Each 1.49

VANITY CLUTCH BAG—Soft plastic in black, tan, red or bone. Each 1.49

EATON'S—Leather Goods, Main Floor

DRAPERIES

POLY FOAM CHIPS—Just the thing for cushions. 2 sacks 1.49

DECORATOR CUSHIONS—Selection of styles and colours. Each 1.49

DRAPERY REMNANTS—Various fabrics and lengths to choose from. Each 1.49

UNBACKED PLASTIC—Assorted colours. 2 yards 1.49

PLEATER KITS—Hooks and tape for a professional finish. 2 for 1.49

HOPSACKING YARDAGE—Approx. 48". Modern designs in various colours. Yard 1.49

LEATHERETTE—Backed. Assorted colours. 54" wide. Yard 1.49

I-BEAM TRACK—4' length, complete with runners and ends stops. 2 for 1.49

PRINTED YARDAGE—48" wide, assorted colours. Yard 1.49

ASSORTED BORU LININGS—18- to 20-yd. pieces in good quality . . . approx. 42" to 45" width. 21 yds. 1.49

EATON'S—Draperies, Second Floor, Home Furnishings Building

PAINTS

Good Quality INTERIOR AND EXTERIOR FINISHES—Flat latex, semi-gloss, high-gloss enamel, porch and floor enamel. Assorted colours. Quart 1.49

NYLON PAINT BRUSHES—Tapered, flagged, in assorted sizes. Each 1.49

SELF ADHESIVE VINYL—Eatonia. Handy for shelf covering, etc. 3 yards 1.49

ROLLER KIT—Includes roller, tray, trim roller, extension and handle. Complete, each 1.49

BRISTLE BRUSHES—Assorted sizes. 1.49

TURPENTINE— 2 quarts for 1.49

PLASTIC DROPSHEETS— 8'x12'. 2 for 1.49

EATON'S—Paints, Lower Main Floor

NOTIONS

MERCERIZED COTTON THREAD — Wide colour range. 3 spools 1.49

JUMBO GARMENT BAGS—Sturdy plastic with zipper closing. Each 1.49

CARD TABLE COVERS— Of quilted plastic. 2 for 1.49

IRONING BOARD COVER AND PAD— cover is Silicone treated. Set 1.49

WOMEN'S SHOE RACKS—In high polish chromium finish. Each 1.49

EATON'S—Notions, Main Floor

CHINA

"ROSE DUET" PATTERN DINNERWARE—By Myott of England. Large rose pattern on white, solid avocado coloured accent pieces.

TEAS AND SAUCERS DINNER PLATES— 2 for 1.49

TEA PLATES, CEREALS— 3 for 1.49

BREAD AND BUTTER PLATES AND FRUITS— 4 for 1.49

SALT AND PEPPER—Pair 1.49

CREAM JUG, COVERED SUGAR OR MEDIUM PLATTER. Each 1.49

GRAVY BOAT OR STAND—Each 1.49

BRANDY SNIFTERS—Assorted colours. Each 1.49

ARTIFICIAL FLOWERS— 10 for 1.49

SILVER-PLATED SPOONS— Coffee, iced-tea. Boxed. 4 for 1.49

CUPS AND SAUCERS OR MUGS— Semi-porcelain, choice of 6 colours. 6 for 1.49

ARTIFICIAL FRUIT— Choice of six varieties. 6 for 1.49

GLASS CHIP DIP SET— Green or amber. Each 1.49

IMPORTED CUPS AND SAUCERS— Assorted floral patterns. 3 for 1.49

PRESSED GLASS FRUIT NAPPIE AND PLATE— 4 sets for 1.49

GLASS VASES—Assorted colors. Each 1.49

EATON'S—China, Main Floor, Home Furnishings Building

STATIONERY

PAPERMATE PENS— Ball point. Each 1.49

LOOSELEAF REFILLS—Narrow or wide rule or plain; 3-hole punched 2 for 1.49

KEY-TABS—Narrow ruled exercise books, 5 books of 44 pages each. 3 packs for 1.49

PHOTOGRAPH ALBUMS— 10" x 15" each. Each 1.49

EATON'S—Stationery, Main Floor

HARDWARE

SOLDERING IRON— Each 1.49

SAW HORSE BRACKETS— Each 1.49

10" ADJUSTABLE WRENCH— Each 1.49

HANDYMAN TOOLS — Choose from files, wood rasps, wrench sets, lid fastener, all-purpose wrench. 2 for 1.49

PLASTIC HEAD HAMMERS— Each 1.49

EATON'S—Hardware, Lower Main Floor

CAMERA SUPPLIES

AG-1 FLASH CUBE ADAPTER— Each 1.49

AGIB OR M3B FLASH BULBS— 16 for 1.49

UNIVERSAL SLIDE TRAYS— 40 capacity, with lid. 4 for 1.49

BLACK AND WHITE CARTOON FILMS— Regular 8 or Super 8. Each 1.49

BLACK AND WHITE CARTOON FILMS— Package of three 25' reels. Regular 8mm only. Each 1.49

Cameras, Main Floor

WOOLS, LUGGAGE

3-PLY BLENDED WOOL — 45% wool, 45% rayon and 10% nylon. Assorted colours, approx. 1-oz. balls. 6 for 1.49

CLASSIC KNITTING WORSTED—Wool and nylon in wide colour range. Approx. 1-oz. balls. 5 for 1.49

"SAYELLE" KNITTING WORSTED— Wide array of colours. 2-oz. skeins. 2 for 1.49

3-PLY CRIMPSET NYLON—Mothproof, shrink-resistant, long-wearing nylon. Bright colour range. Approx. 1-oz. balls. 5 for 1.49

4-PLY BLENDED WOOL—Good quality 4-ply fingering. Wool, rayon and nylon blend. Approx. 1-oz. balls. 5 for 1.49

FOAM RUBBER CHIPS—For filling toys, cushions, etc. . . . in approx. 1-lb. bags. 3 for 1.49

3-PLY BABY WOOL—Shrink-resistant. 50% botany wool, 50% nylon. Pastel shades and white. 1oz. balls. 5 for 1.49

INDIAN TYPE WOOL—Nylon reinforced, good colour selection. 4 oz. skeins. 2 for 1.49

LUGGAGE TAGS— 3 for 1.49

14" GYM BAGS—with zipper. Each 1.49

EATON'S—Wools and Fancy Goods, Third Floor

LINGERIE

FLANNELETTE PYJAMAS — Tailored style in yellow with blue print. Sizes S.M.L.XL. Pair 1.49

FLANNELETTE SHIFT GOWNS — With yoke neckline. Yellow with blue print. Sizes S.M.L.XL. Each 1.49

RAYON BRIEFS—In fancy designs and assorted colours. S.M. and L. 4 for 1.49

SATIN-FINISHED NYLON BRIEFS AND BIKINIS — In white, pink or blue. Sizes M and L, collectively. 2 pair 1.49

ARNEL PETTI-PANTS—In print or plain shades with lace trim. S, M, L. Each 1.49

NYLON TRICOT SLIPS—With lace trim. Pink, blue, red and white. Collectives sizes 32 to 40. Each 1.49

EATON'S—Lingerie, Floor of Fashion

SPORTING GOODS

FLASHLIGHT OR TRANSISTOR BATTERIES AA-C or D size, made in Canada. 10 for 1.49

BICYCLE TUBES— Popular sizes. 2 for 1.49

FISHING WEIGHTS—16-oz., 12, 8-6, 4-3, and 2-oz. One of each 1.49

SALMON TROLLING SPOONS—Nickel, assorted, also steelhead hammered spoons. 3 for 1.49

SALMON FISHING PLANERS—Large size. Each 1.49

ROY SMITH—Nickel-plated fishing dodger. Each 1.49

MONAFILAMENT FISHING LINE—bulk spools in assorted weights. Each 1.49

GOLF BALLS—With hard-wearing outer covers. 5 for 1.49

PICTURES AND MIRRORS

OLD MASTER'S PICTURES— Suitably framed. Each 1.49

OBLONG OR RECTANGULAR PLATE GLASS MIRROR— With etched design. Each 1.49

INDIAN HEAD PICTURES— Suitably framed. Each 1.49

EATON'S—Pictures and Mirrors, Second Floor, Home Furnishings Building

GARDEN SHOP

SEA MAID FISH FERTILIZER— 64-oz. size. Each 1.49

WEED PREVENTER— Each 1.49

POTTING SOIL— 40-lb. bag. Each 1.49

ASSORTED HOUSE PLANTS— Each 1.49

ALUMINUM LAWN EDGING— Each 1.49

LIQUID ALGINURE— 40-oz. size. Each 1.49

12 POUNDS BONE MEAL— Each 1.49

WOODEN PATIO TUB— 10-inch diameter. Each 1.49

LIME SULPHUR— 1-quart size. 2 for 1.49

MOSS KILLER— 2½-lb. size. 2 for 1.49

EATON'S—Garden Shop, Main Floor, Home Furnishings Building

HOUSEHOLD LINENS

EMBROIDERED PILLOW CASES — White, blue or multi-colours on white. Pair 1.49

JACQUARD OR STRIPE BATH TOWELS—Size 24" x 36". 2 for 1.49

PERCALE PILLOW CASES— Size 42" x 36". 3 for 1.49

COTTON PILLOW PROTECTORS— 4 for 1.49

LOUNGE PILLOWS—Quilted satin covers, plain shades and flowered. Each 1.49

TERRY TEA TOWELS—Attractive prints. 3 for 1.49

DISH CLOTHS— All cotton. 12 for 1.49

FITTED COTTON SHEETS—Double or twin size. Each 1.49

STRIPED LINEN TEA TOWELS— Size 24" x 36". 4 for 1.49

PERCALE PILLOW RENEWERS— 3 for 1.49

PLACE MATS—Vinyl mats, foam-backed, cello-packed. Make acceptable gifts. 4 for 1.49

PRINTED TABLECLOTHS—All cotton or rayon/cotton blend. Each 1.49

FLANNELETTE BUNK SHEETS—Coloured borders, 54"x80". Each 1.49

PRINTED LINEN TABLE CLOTHS—Sizes 54"x70" or 54" square. Each 1.49

COTTON BUNK SHEETS— 140-thread count. Each 1.49

TERRY APRONS AND TEA TOWEL SETS— Attractive prints. Each 1.49

TERRY POT HOLDER SETS—Contain pot holders and dishcloths. Each 1.49

TERRY TEA TOWELS— Striped or checked. 4 for 1.49

EATON'S—Household Linens, Third Floor

BOYS' WEAR

BOYS' JEANS—Styled with half-boxer waist. Sizes 6 to 12. Pair 1.49

BRIEFS AND VESTS— M.L. 4 for 1.49

LONG SLEEVE SHIRTS— Sizes 8 to 14. Each 1.49

FLANNELETTE PYJAMAS—Assorted prints. Sizes 8 of 18. Each 1.49

COTTON SHEEN PANTS—Regular and half-boxer waist styles. 8 to 18. Each 1.49

SWEATSHIRTS—Short or long sleeve. Navy and white, in sizes S.M.L. Each 1.49

SOCKS—White stretch sport socks. Sizes 8-10½. 4 pair 1.49

FOUNDATIONS

LYCRA GIRDLES AND PANTIE GIRDLES— Satin front. S.M.L. White only. Each 1.49

LYCRA BRA—Lacey, Kodel fibrefil cup, stretch strap. A, 32-36; B, 32-38 collectively. White, black and skintone. Each 1.49

EMBROIDERED COTTON BRA—White. Sizes 32 to 36A, 32 to 38B, and 34 to 40C. Each 1.49

GIRDLES AND PANTY GIRDLES — Two-way stretch elastic with satin panel front. Sizes M. and L. Each 1.49

TWO-WAY STRETCH GIRDLES—For the heavier figures. Sizes 30-38. Each 1.49

EATON'S—Foundations, Floor of Fashion

AUTO ACCESSORIES

BOOSTER CABLES — 8' insulated aluminum cables, for dead battery emergencies. Each 1.49

No. 20 REGULAR MOTOR OIL—4 quarts plus a 4-oz. tin of top oil. All for 1.49

No. 10-20 MULTI-GRADE MOTOR OIL—All-weather, top-grade, detergent motor oil. Gallon. 1.49

S.T.P. GAS TREATMENT—Tunes engine as you drive; smoothes engine performance. 2 for 1.49

TURTLE COMBO—Includes bottle of carwash and bottle of liquid carwax. Both 1.49

DE-ICER—Spray-on windshield de-icer. 14-oz. tin. Melts ice immediately. 2 for 1.49

CAR MATS—Heavy rubber auto floor mats, fits front or rear of most cars. 2 for 1.49

EATON'S—Auto Accessories, Main Floor, Home Furnishings Building

FLOOR CARE ACCESSORIES

G.E. VACUUM BAGS— 2 for 1.49

LEWYT VACUUM BAGS— "See through" type. 2 for 1.49

VACUUM CLEANER BAGS—Constellation, Dial-a-Matic, convertible upright . . . by Hoover. Or Viking, Eureka, 700, 800, 900 and 1000 models. 2 for 1.49

EATON'S—Floor Care Accessories, Main Floor, Home Furnishings Building

DOWNSTAIRS BUDGET STORE

FOOTWEAR

MEN'S AND BOYS' VINYL SLIPPERS — Men's sizes S.M.L. Boys' sizes 13 to 5. Pair 1.49

CHILDREN'S RUBBER BOOTS—Sturdy soles. Sizes 6 to 3. Black Pair 1.49

GIRLS' SNOW BOOTS—Black vinyl, lined. Sizes 13-3. Pair 1.49

CHILDREN'S WEAR

GIRLS' BLOUSES—Perma-Press blouses with long sleeves. Bright prints. Sizes 8 to 14. Each 1.49

PUDDLERS—Rubberized nylon puddlers, elastic waist, front snap. Sizes 2 to 6x. Each 1.49

PLASTIC PANTIES—Assorted colours. Sizes S.M.L.XL. 12 for 1.49

CHILDREN'S DENIM PANTS — For boys, girls and toddlers. Denims in half-boxer style. Sizes 2 to 6x. Pair 1.49

BOYS'-GIRLS' PYJAMAS — Printed and plain shades in flannelette, tailored styles. Sizes 4, 6, 6X and 8 to 14. Pair 1.49

LINGERIE

SEAMLESS MESH NYLONS — Assorted shades. Sizes 9 to 11. 5 pair 1.49

FLANNELETTE SHIFT GOWNS—Floral and check patterns. Assorted pink and blue colours. Sizes S, M and L. Each 1.49

RAYON NIGHT GOWNS—Shift and long gowns in sizes S, M, L and XL. Each 1.49

SLIPS—Lace-trimmed rayon, shadow panels. White and pink. Sizes 32 to 40. Each 1.49

BRIEFS—Rayon, assorted styles and colours. Sizes S, M, L. 5 for 1.49

WOMEN'S WEAR

WOMEN'S T-SHIRTS—Short and long sleeves, mock turtle neck. Assorted colours. Sizes S.M.L. Each 1.49

HANDBAGS—Simulated leather and suede in pouch and shoulder strap styles. Fall shades. Each 1.49

WOMEN'S PERMA-PRESS BLOUSES — Long or short sleeves, plain or print. Sizes 32 and 34 only. Each 1.49

MEN'S AND BOYS' WEAR

MEN'S SPORT SHIRTS — Long sleeves, assorted patterns, poplin and flannelette. S. and M. Each 1.49

MEN'S AND BOYS' VESTS AND BRIEFS — All cotton, double seats, wide elastic band. White. S. and L. 3 for 1.49

BOYS' SPORT SHIRTS—Long sleeves, button-down collars, sizes 13 to 14½. Sanforized, pattern. Each 1.49

BOYS' FANCY SOCKS—Stretch wool and nylon in grey, navy and brown. Sizes 8 to 9½. 4 pair 1.49

MEN'S FABRIC GLOVES—Plain or two-tone styles. Brown or grey. Sizes S.M.L. Pair 1.49

BOYS' BLUE JEANS— Wash and wear, sizes 10 to 16. Each 1.49

MEN'S KNIT, SHORT-SLEEVE SHIRTS— White and yellow. Sizes S, M and L. Each 1.49

MEN'S COTTON BROADCLOTH SHORTS — Patterned Sizes S.M.L.XL. 2 for 1.49

BOYS' FLANNELETTE PYJAMAS—Assorted patterns and colours. Full boxer waist. Sizes S.M. Pair 1.49

STAPLES

TERRY TEA TOWELS— Assorted patterns, fringed ends. 3 for 1.49

TABLECLOTHS—Linen in floral patterns. Sizes 52"x52". Each 1.49

PILLOW CASES—With choice of coloured embroidery. Pair 1.49

KING-SIZED BATH TOWELS—36"x80" in assorted patterns and colours. Each 1.49

LINEN TEA TOWELS—Assorted colours and designs. 4 for 1.49

2 AND 4-PIECE TERRY SET— Each 1.49

SHEETS—Bunk, twin or double-fitted; white. Each 1.49

PILLOW RENEWERS—White cotton, zippered end, regular size. 2 pair 1.49

SCATTER MATS—20"x34", in floral design. Set 1.49

Downstairs Budget Store

Enter Eaton's "Sunbreak" Contest!

WESTERN AIRLINES *will fly the winner to and from Palm Springs — Victoria's sister city — for a two-week vacation for two at the* RIVIERA HOTEL *. . . plus 500.00 spending money and a Ford courtesy car from Herts Rent-a-Car for two weeks. Entry forms from any Eaton cashier.*

Winner of Eaton's "Sun-Break" Daily Prize for Saturday is Jane Harvey, 1195 Fort St.

Cordova Seafront Assessments

Salt Rubbed In

Cordova Bay property-owners whose land and lawns were swept into the sea during a December storm will demand a reduction in their municipal tax assessments, a spokesman said Saturday.

"We have received our 1968 assessment notices from Saanich and they have gone up," explained Norman Sear, 5355 Parker. "This community is going to protest for big reductions as a result of the storm damage."

The estimates of actual loss incurred by seafront properties during the Dec. 5 storm have varied. However, the cost of a seawall to protect the land from similar assaults in the future has been estimated at $500,000.

Mr. Sear said a meeting has been called for 7:30 p.m. Monday in the parish hall of St. David's-by-the-Sea Church, Cordova Bay Road, to hear a report from a consulting engineer on a seawall.

The proposal probably will be for a wall of wood pilings or precast or regular concrete, said Mr. Sear.

"The engineers will give us some firm idea of the cost," he added. "Obviously, we cannot expect to get any help from Saanich."

★ ★ ★

Time to Lodge Appeals Runs Out Wednesday

Greater Victoria property-owners have until Wednesday to register appeals to the municipal courts of revision against the amounts of their assessments.

All land and improvement assessments were increased by 5 per cent for the 1968 roll. The increase is the maximum permitted by provincial regulations.

Court of revision for School District 61 opens at the municipal hall on Feb. 1 and for School District 63 on Jan. 31.

—Jim Ryan photos

Fireman Mike Heppell Jr. framed by blistered window

Boys' Help In Vain

Blaze Kills Woman In Kitchen

By BRIAN DOHERTY

A 58-year-old woman died Saturday morning in the kitchen of her home at 1428 Westall, the victim of a fire which gutted the two-storey home.

Dead on arrival at Royal Jubilee Hospital was Mrs. Esther West-Johnson. And she died in spite of the brave attempts of two teenagers, 15-year-old Randy McBeath of 2948 Scott and 14-year-old Denis Jenkins of 2938 Scott.

Denis was helping Randy on his Daily Colonist paper route when they noticed smoke pouring out of an upstairs window.

KICKED OPEN

"We kicked open one (front) door and banged on the second door to try to wake up the woman," Denis said. "She didn't answer, so we kicked open that door.

"We couldn't see anything. The smoke was too thick. We went around to the basement and opened the door. All we could see was fire."

ONLY TRICKLE

But the two boys found a garden hose and turned it on. Only a trickle of water emerged and Randy and Denis left to sound the alarm.

Randy went to the corner of Gosworth and Westall, where he thought there was a fire alarm box. There was none.

Meanwhile, Denis went to a nearby house and rapped loudly on the front door. A man answered.

THOUGHT JOKE

"I asked the guy to phone the fire department, a house was on fire. He said, 'Go back to bed, kid,' and closed the door. He thought I was joking."

Denis then went to another house and this time the call was made. That was at 6:10 a.m.

Randy and Denis headed back to the flaming house. Again they opened the basement door.

'FLAMES, SMOKE'

"We covered up our faces and tried to get in," Denis said. "We couldn't. All we could see was flames and grey smoke."

Four units of the Victoria fire department arrived to find the flames had a complete grip. One crew went in the front door, another in the back to find Mrs. West-Johnson. They found her on the kitchen floor. Nearby was a small dog, also dead.

CAT SURVIVES

The dead woman's cat survived, apparently by leaping through a window broken by the heat. The dog and the cat were taken away by the SPCA.

Deputy fire chief Carl Coates said the cause of the fire had been tentatively identified as an overheated and faulty chimney.

"Apparently the woodwork, which was built close to the chimney, caught fire," Chief Coates said.

WALLS HELPED

Chief Coates said the quality of construction of the walls and ceiling helped to prevent the fire doing even more damage.

Mrs. West-Johnson apparently lived alone. Her husband and two sons were reported elsewhere in the province.

Denis Jenkins accompanied Randy on the paper route because Randy's bicycle had been stolen the day before.

Randy McBeath and Denis Jenkins

Camp to Keynote Tory Convention

Camp

By IAN STREET

Dalton Camp, national president of the Progressive Conservatives, will be keynote speaker at the party's Victoria riding nominating convention Jan. 22.

Brian Smith, president of the local association, said Tory leader Robert Stanfield was invited to address the convention but had written expressing his regrets.

"I have just learned from Mr. Stanfield's office that he is unable to attend our convention a week Monday because Parliament opens that day," Mr. Smith said.

CONFIRMED

"The national president, Mr. Camp, will attend, however, and bring the greetings of the entire party to the convention. I phoned Mr. Camp on Friday and received confirmation that he will be our keynote speaker."

Mr. Smith said the presence of Mr. Camp would give the whole convention a lift, because "after Mr. Stanfield, he is probably the most sought-after after-dinner speaker in the party.

"We're quite pleased Mr. Camp will be here, and it will mean quite a boost for us because he usually speaks at $25-a-plate dinners," the local president said.

TIME TO JOIN

However, the public won't be able to hear Mr. Camp, because the convention is restricted to card-carrying members of the Progressive Conservative Association. Anyone who wishes to join in order to participate has until Thursday to do so, and should apply to riding secretary Robert Stokes, said Mr. Smith.

It is expected there will be more than 600 accredited delegates at the convention to choose one of three declared candidates as the Tory standard-bearer for the next federal election.

Those who have announced they are seeking the nomination are Eric Charman, who was the unsuccessful Tory candidate in the riding in 1963, Rev. Walter F. McLean and city alderman Clyde Savage.

GENERAL MEETING

Mr. Smith said further nominations may be made from the floor of the convention. The nominating convention will be followed by the riding association's annual general meeting, the president said.

Local Tories had hoped Mr. Stanfield would be able to attend the nominating convention. The party leader is to be in B.C. later this week and will spend most of next Friday and Saturday at the B.C. Progressive Conservative Association convention in Vancouver.

Experts Map Policy

Experts from several fields are preparing papers that will be used by British Columbia Progressive Conservatives this week to update party policy.

★ ★ ★

Russ Simpson, Vancouver Island vice-president of the provincial party, compared the work of the specialists to that of the "thinkers" who discussed federal party policy at Montmorency, Que., before the Conservatives' national convention.

★ ★ ★

"We have brought a 15-member committee together to prepare policy papers on a wide variety of government interests," Mr. Simpson said Saturday.

★ ★ ★

These papers will be discussed at two open sessions in Vancouver before the party's annual meeting Jan. 19 to 21. Those sessions will be at 7:30 p.m. Wednesday and Thursday at the Conservative provincial headquarters, 1132 Howe Street.

—Jim Ryan

Boys weigh swimming prospects

★ ★ ★ ★ ★ ★

What About Pool?

By NANCY BROWN

There's a large question mark hovering over the Gorge-Kinsman Park swimming pool and no sign of an answer.

The Gorge area was declared polluted and closed to swimmers late last fall, and there is no indication the pool will be allowed to open in the spring.

★ ★ ★

"When the question is asked we'll have an answer," Dr. J. L. M. Whitbread, senior metropolitan health officer, said Saturday.

"The Metropolitan Health Board will consider the facts and come up with an answer at that time."

Meanwhile in Esquimalt there is a move to retain the popular outdoors swimming area.

★ ★ ★

At the suggestion of Coun. William Bell a swimming pool committee has been formed to investigate ways of building an open-air pool in the municipality.

Committee chairman Walter Lock said Saturday that the committee will meet again shortly.

"At our last meeting we felt the high school track should have priority, but now I don't think the committee holds this opinion."

★ ★ ★

He said the idea is to have local clubs, service and military organizations finance the pool.

"However there are many problems to be straightened out before we consider the financing," he said.

"Engineering problems may dictate a different site for the pool, for instance."

★ ★ ★

Pollution Answer Missing

★ ★ ★

Mr. Lock said he does not feel there will be any difficulty about getting the money for a pool once a plan has been drawn up.

Kinsmen president David McNeil said he is sure his club will get behind any effort to preserve the amenities of the park.

★ ★ ★

The pool was opened in August, 1958 after the Kinsmen had spent more than $50,000 converting the muddy slough to a swimming pool, and building concessions, change rooms, and other amenities in the park.

Plastic sheeting covers 80,000 square feet of pool area covering the mud bottom, sand was put on top of the plastic.

★ ★ ★

The Kinsmen paid for the Esquimalt public works crew to work on the park and gardens.

Other improvements have been paid for over the years, and money poured in has included about $1,200 annual profits from the concession stand run by volunteer Kinsmen.

★ ★ ★

"We would consider putting in more money if needed to preserve the park and swimming area," said Mr. McNeill.

"I'm sure the club would want to help in any effort there."

Homes Cover Ashes

Sevenoaks, the treatment centre for emotionally-disturbed children, will have three new buildings on its Blenkinsop Road property this fall, an official of the Family and Children's Service said Saturday.

★ ★ ★

Gordon Wright, executive director, said it is "final" that three new houses will be built near the centre which on Feb. 2, 1967, was gutted by fire.

"We hope to have them in operation by fall," he added.

The buildings will resemble ordinary homes, where children with emotional problems will live. The treatment program involves staff members living, working and playing with the youngsters.

★ ★ ★

Mr. Wright did not estimate the value of the new buildings but said their prices would "possibly be a bit more" than average homes.

The Sevenoaks site was owned by the Rehabilitation Foundation until it was turned over to the Family and Children's Service in a "very generous" deal, said Mr. Wright.

Elderly Pedestrian

Road Toll One

An 83-year-old man died Saturday night after he was knocked down by a car on Government at Pandora.

It was the first fatal traffic accident this year in Greater Victoria.

The victim, whose name was not released, had severe head and leg injuries, according to St. Joseph's Hospital.

City police said the man was walking from west to east across Government Street when struck by the vehicle moving north on Government.

The driver was identified as Thomas Edward Cronk, 990 Runnymede Place.

Repairs to Quadra

Weathership Delay Now Several Days

Further delays in completion of repairs on board the Canadian Coast Guard's $12,000,000 weathership, Quadra, have forced her sailing time from Victoria back several days, according to an official.

The Quadra was slated to leave port today, after one postponement already in the run to weather station Papa, but it won't get underway until sometime next week, said district marine agent Larry Slaght.

She will undergo dock-side trials for engines today and sea trials on Monday, Mr. Slaght said.

She was originally scheduled to sail for the station, 900 miles west of Victoria, on Friday, but work to engines has taken longer than planned.

During the past four weeks crews have installed a new turbo-generator and turbine shaft coupling.

Mr. Slaght said the repeated holdups in sailing have been caused by "an awful lot of work that has to be done. They (workmen) can't do any better."

Work is being handled by Yarrows Ltd.

The weathership Vancouver will remain at Papa until the Quadra relieves her.

Fliers to Hear Space Speech

Astronomy From Space Vehicles will be the subject of a talk by Dr. G. J. Odgers, design director for the proposed Queen Elizabeth II Observatory near Penticton, at the annual meeting of the Air Force Officers Association of Vancouver Island at 8 p.m. Wednesday.

The new executive will be installed at the gathering in the officers' mess of the Canadian Scottish Regiment (Princess Mary's) in Bay Street armory.

Service Club Guest Choice of California

Victoria Gyros and Kiwanians will meet Miss California, Karen Purcell during her two-day visit to Victoria Monday and Tuesday.

She will arrive in the city Monday morning accompanied by her chaperone, Mrs. Flora Schon for two days of modelling to promote a city department store contest offering a holiday in Palm Springs.

She will speak to members of the local service clubs.

Slides Slated

The Esquimalt branch of the Silver Threads Service will have a showing of color slides at 1:30 p.m. Tuesday. A concert will be given at 1:30 p.m. Thursday.

Margaret

Seen In Passing

Margaret Goward at her desk. (The proprietor of an Oak Bay book shop, she lives at 1415 Oliver Street. Her favorite hobbies are reading and gardening.) **Julie Holme** enjoying an apple . . . **Ted Friend** accidentally tripping over an extended foot . . . **Jack Seto** watching a chess game . . . **Betty Hammond** toddling along . . . **Mary Ann McCammon** bypassing a coffee machine against **Maureen Chan's** wishes . . . **Judy Dodds** looking for **Choy Mack** . . . **Kathy Holburn** planning a trip to Europe . . . **Penny Farmer** having lunch in the sunshine . . . **Alisa Lendum** smiling . . . **Lexi Smith** carefully cutting an enormous worm . . . **Tom Farmer** playing his guitar.

—Kinsman

Mr. and Mrs. Clyde Savage and pet West Highland Terrier, Bacchus.

★ ★ ★ ★ ★ ★

SOCIAL AND PERSONAL

Two more names have been added to the list of debutantes who will be presented to His Honor the Lieutenant-Governor and Mrs. George R. Pearkes at the annual Debutante Ball on Friday, Feb. 2, at the Empress Hotel.

Making their social debut will be Miss Colleen Patricia Fulton, daughter of Mr. and Mrs. Fred Fulton, 2815 Murray Drive, and Miss Judy Marjorie McConnan, 18-year-old daughter of Mr. and Mrs. Ronald S. McConnan, 343 St. Charles Street. Miss Fulton who is a grade 12 student at St. Margaret's School will be sponsored by Brigadier William Coke. Miss McConnan, a first year student at University of Victoria, will be sponsored by Major Alec H. Gunning (Ret'd). Her escort will be Mr. "Skip" G. Stothert of Vancouver.

★ ★ ★

Home from Abroad

Mr. A. A. Barton of 1266 Newport Avenue has returned from a two month trip abroad, including a visit to his place of birth, the Isle of Wight.

★ ★ ★

South Carolina Wedding

A wedding of interest here took place recently in the Methodist Church, at Myrtle Beach, South Carolina, U.S. when Ada Darlene Kirkman, daughter of Lt.-Col. and Mrs. William A. Kirkman, became the bride of Mr. Rowland Lea Girling. The groom is the son of Mr. and Mrs. Philip H. Girling of Speed-the-Plough at Elon in Lynchburg area, former residents of Victoria.

Chapter Makes Plans For Annual Meeting

Final arrangements were made for the Robert Burns McMicking Chapter IODE annual meeting when the chapter met recently at the home of the regent, Mrs. A. McFarlane. The meeting will be held at a dinner on Feb. 6, at Hollyrood House.

Mrs. S. H. Powell reported a profit of $207 on sale of Christmas cards and novelties. The chapter will be in charge of the Festival on Feb. 17. Miss Connie Chrow is convener.

The nominations committee has suggested the slate of officers for 1968 as, Mrs. N. J. Smith, regent; Miss Connie Chrow, first vice-regent; Mrs. S. H. Powell, second vice-regent; Mrs. Peter Balagno, secretary; Mrs. Angus Robson, treasurer; Mrs. J. A. Church, educational secretary; Mrs. Jane Mackie, "Echoes"; Miss Muriel Pottinger, standard bearer; Miss Violet Edward, services at home and abroad.

Clyde Savage:

Politics Should Operate Same Way as Business

By DOROTHY WROTNOWSKI

Clyde Savage, one of three Progressive Conservatives standing for nomination as candidate on Jan. 22 has some very positive ideas on politics.

"Politics are business — big business and I think they should be operated just like a business." That is the main reason he isn't giving any luncheons, teas or dinners — he doesn't think one can do business at social affairs.

★ ★ ★

Clyde Savage is running on his previous record of accomplishments. For the last four years he has been a city alderman and has never been known to sidestep his civic duties.

Viewing what "I have already done, I hope people will realize I can do a job" he says quietly.

This quietness is part of his personality. But it is not the whole personality by any means. This man has confidence in himself and he also has a deep sense of humor.

★ ★ ★

The sense of humor and the slightly reserved manner I'm sure have always been there but the confidence was lacking until a certain happening.

"I was a shy, introverted kid" he says of himself at 17. For it was that year he was laid low with a dread disease, black smallpox. And the only person in Victoria to survive it. He was weeks in hospital and when he finally did recover he had no hair, no eyelashes, no nose and no nails.

★ ★ ★

Doctors rebuilt his nose but certainly the face was not the same as before. And he withdrew into himself more than ever. He remembers telling his father he never wanted to see anyone, ever again. So his father, the late Harry Savage, for many years president of the Victoria Conservative Association, had a veranda built onto the house just for his son.

Then one day, five months after he was first stricken, he decided to walk from their home on Johnson Street to the drugstore at the corner of Cook and Pandora where he had been a druggist apprentice.

On the way if he sighted anyone on his side of the road he crossed over to the other side to avoid meeing them.

When he reached the drug store, his former boss made no personal remarks just asked the lad "when he was coming back to work".

★ ★ ★

Then a drug salesman walked in, took one look at Clyde and exclaimed "You look terrible, I don't see how you have the nerve to go out and let people see you".

That did it.

Clyde walked out of that store, smarting mad, but held his head up as he walked resolutely home, firmly determined to go back to work right away.

"Something happened on that walk home, and I've never cared since what other people say."

★ ★ ★

Of course, the depth was always there but when it came to the surface there it has stayed.

Clyde Savage was born in Victoria as his father was before him. His grandfather at the age of 14 came with his father around The Horn from England to Victoria. He attended Boys' Central School, Victoria High School and graduated from the Western School of Pharmacy.

★ ★ ★

He started the Newport Pharmacy in 1932 and later the Clyde Savage Drugs at Douglas and Johnson Streets. He sold both businesses about nine years ago and with his wife, Gwen, has been what he calls semi-retired.

Clyde Savage is a keen sportman. He has played ice hockey, basketball, soccer and Gwen Savage says that they did their courting at the Victoria Lawn Tennis Club.

Mr. Savage still loves to water ski and claims the honor of being the only skier on Shawnigan Lake who can go out with a freshly lighted cigar and come back with it still burning. (His wife says he's boasting).

★ ★ ★

The Savages have a cottage at Shawnigan Lake and spend quite a lot of time there, four months last summer. And often weekends in the winter when they get "a big fire blazing in the fireplace."

Mr. Savage likes steelhead and trout fishing in rivers best. "I'm not the type to sit in a boat and wait," he explains. But the expert fisherman in the family, he says is their son, Alan who is with Midland Ostler in Vancouver. They have one daughter, Susan, at home.

★ ★ ★

And there you have Clyde Savage.

One more thing. He had one of the nicest things happen to him the other day. After he had been on the Vic Williams show for an hour the phone rang. On answering, a woman said "I just wanted to tell you that I heard you on the air and it is the first time in my life I have listened to an honest politician."

Mr. and Mrs. H. J. Chandler, 381 Obed, announce the engagement of their youngest daughter, Sheila M. Chandler, to Mr. Edward Warneken, youngest son of Mr. and Mrs. H. Warneken, Vancouver. The wedding will take place on Feb. 17 at the Protestant Chapel, Canadian Forces Base Esquimalt.—(Don Ryan)

Step Lively! in Better than Barefoot COBBIES CASUALS for Town and Country. The casual shoe with fashion comfort and style. Always at King's 1453 DOUGLAS

COLONIAL HOUSE Coiffures LTD. Wish to announce the appointment of

PATTIE LUM For your appointment phone 385-4405 16 CENTENNIAL SQUARE

SAVE · SAVE · SAVE · SAVE · SAVE
ROSE'S ANNUAL STORE-WIDE CLEARANCE SALE CONTINUES ALL THIS WEEK
Manufacturer's Clearance of FINE QUALITY DIAMOND RINGS 40% OFF

A large eastern manufacturer clears his $125,000.00 fine quality diamond ring stock through Rose's Jewelers.
FULLY GUARANTEED AND INSURED AT REGULAR PRICE
Dozens of styles, solitaires, 3-stones, clusters, men's rings and fancy wedding rings.
Also a selection of slightly imperfect diamonds included in the sale.

Examples:			
Regular	$100	$300	$500
YOU SAVE	$40	$120	$200
SALE	$60	$180	$300

★ Rose's Regular Diamond Stock Not On Sale
★ ALL SALES FINAL—ALTERATIONS EXTRA
LIMITED TERMS OR LAYAWAY PLAN AVAILABLE
TREMENDOUS SAVINGS IN ALL DEPARTMENTS
WATCHES—RINGS—SILVERWARE
CLOCKS—RADIOS—CHINA—GLASS
BAROMETER—BINOCULARS—WATCH
BRACELETS—JEWELRY—CUFF LINK SETS
Thousands of pieces of FASHION JEWELRY HALF PRICE
FREE DOOR PRIZE $200 Diamond Ring
All entries eligible for CKDA Sun Spot Vacation Contest
No purchase necessary
Terms or layaway available, all sales final—No Exchanges or Refunds
ROSE'S LTD JEWELERS
1317 DOUGLAS ST.
SAVE · SAVE · SAVE · SAVE · SAVE

Montague BRIDGMAN LTD. China · Crystal · Gifts 811 Government St. Phone EV 5-0835

VICTORIA MUSICAL ART SOCIETY
McPHERSON PLAYHOUSE
SUNDAY, JANUARY 21 AT 3 P.M.
Presenting JOAN MAXWELL, mezzo-soprano
Robin Wood, accompanist
Single Admission, $2.00 At McPherson Theatre

Men . . . Equipment, Four Offices, Service . . .

Our staff is experienced, our equipment the best; and in our desire to serve, lies the secret of our success for over a third of a century.
Your optical prescription is safe in our hands.
Prescription Optical
Campbell Building, 1025 Douglas Street 384-5014
Professional Bldg., 1106 Cook Street 384-8311
Medical Arts Bldg., 1105 Pandora Avenue 384-7937
159 Trunk Road, Duncan, B.C. 746-6041

A very fine carved CHIPPENDALE CAMEL BACK SOFA
Comes also with three-cushion design
The GALLERY . . . a department featuring fine quality Traditional Furniture
- Finest construction. Solid mahogany exposed frame 85½" long.
- Sample covered in choice brocade (100 different covers to choose from). Price $659.00
- Large Wing Chair to match $275.00

Free Customer Parking Rear Entrance on Broughton Street
Open Daily, 8:30 to 5:30, including Fridays
CLOSED WEDNESDAYS
home furniture COMPANY — VICTORIA LTD.
825 FORT ST. (Above Blanshard St.) PHONE 382-5138

Coming Soon
MARGO BEAUTY STUDIO'S
Annual February
Permanent Wave SALE
Wait for It!
Starting January 29
This Sale Will Run Until February 24 at All Three Margo Beauty Studios
The usual courteous efficient "Margo" service, plus BIG SAVINGS on all permanent waves.
Make Your Appointment Now
THE Princess Room
Don't forget also that low, low prices are in effect every day in The Princess Room for permanent waves or shampoo and sets.
Phone 388-4238
and be sure to ask for The Princess Room
MARGO BEAUTY STUDIO
All Margo Beauty Studios are open six days a week and have Free, Easy, Unlimited Parking.
Three Convenient Locations . . .
Shelbourne Plaza 477-1815
Cadboro Village 477-1869
Mayfair Centre 388-4238
A Business Built on Customer Confidence and Goodwill

Waistlines Return

Ruffles and Tucks, Too

Fashions for Spring More Feminine

Making a dressy showing are these two creations modelled at the New York Couture Group's fashion preview. At left is a white fringe cocktail gown from Pattula-Jo Copeland and at right is a cocktail gown in black lace fashioned with beaded top and V-neck. Black ensemble is by designer Ole Borden.

The fashion picture for spring shows a dress-up trend in men's clothes and a certain confusion in women's styles. However, one thing is certain, there is a resurgence of femininity in women's fashions for spring. A shaped silhouette and belts outline the figure again. The trend is to a cinched-in, small waist. Maxi versus mini in skirt lengths is one fashion confusion. For individual hemline decisions one fashion designer in New York expresses it succinctly: "As short as you dare or as long as you care."

A serious attempt was made in London this past week to lower mini-skirts—all the way down to the knee. Hardy Amies, London's strongest couture house, in the first show of the spring and summer season tried single-handedly to decree that legs shall be covered to the knee again. The Millinery Institute of Great Britain is betting that longer, below-the-knee skirts are coming back. Every hat in the spring and summer show was styled to go with the new "maxi" look.

Latest reports from New York indicate that hemlines on women's daytime clothes will remain above the knees—for a while! Some of the well-known designers feel that hems will come down by fall but won't predict to what extent, while others say they will cut exactly the same length for fall as they cut for spring. However, one of America's most influential designers hasn't yet spoken his piece on where the hemline will end. Norman Norell, who has contributed to the ups and downs of skirt lengths for nearly half a century, will show his spring collection on Monday and Tuesday to press and buyers. And, of course there is still Paris to be heard from—at the end of January, when the big shows get underway.

Another confusion in the fashion picture arises from the Bonnie and Clyde movie influence . . . the gangster-striped suit, the long jacket and the small flat beret. Despite the Bonnie and Clyde Look which seems to be making enough of an impression to upset the feminine balance, the trend this spring is definitely away from the severe, uncluttered look. There are lots of fancy long sleeves, tucks and frilled jabots, and bosoms vie with legs for attention.

Arranged by
TRUDY KEMP

All Pictures
AP WIREPHOTOS

Models display petticoats worn under midiwith skirts during the recent showing for fashion writers in New York. Designer Morton Myles calls the dresses minidirndl skirts because of the small amount of fullness at the waistband. Model at left wears white ruffled petticoat under a red-white blouse and skirt and model at right shows off a red trim ruffled petticoat under a red, white and blue dress.

Down go the skirts . . . If couturier Hardy Amies has his way Britain, the land that made the miniskirt a tourist attraction will now make the knee a mystery. Here are two of Amies latest creations from his spring and summer collection. The dress at left is a multi-colored toile while the suit is in black and white check trimmed with white. Both ensembles, modelled in London this week, are featuring below-the-knee skirts.

The Irish linen dress in black and white, at left, by designer Ole Borden for Rembrandt, was among the many above-the-knee ensembles show at the New York Couture Group's press preview. At right is a jacket of hockey check in red, white and blue wool over a white blouse and navy skirt. It is from Pattula-Jo Copeland.

Two other samples of what designers have created for spring wear are shown here. At left is a grey flannel coat with tab-front designed by Ken Meritt for Braetan Juniors. The tucked-in body shirt of riot red matte-like jersey and umbrella-shaped short skirt of royal blue suede, at right, is worn with a wide royal tie and snow white leather belt. The ensemble was designed by Monika for Mallory's spring collection.

Brave Mohawk

Scalps French

Hurrah for Indian Maiden!

By EILEEN LEAROYD

Hurrah for that brave Indian maiden—Kahn-Tineta Horn.

Its about time some of our Indians got on the warpath again.

Miss Horn, a beautiful Mohawk Indian, talked at the University of Victoria Friday and put the myth of the French being a "founding" nation of Canada where it belongs—in the happy hunting grounds.

She points out that the French were beaten by the English (the English were allies of the Iroquois she adds) and said, "I don't understand why the French are such big heroes — after all they lost North America." Miss Horn says the Indians call the French the "foundling race" and believe that the Communists are eyeing Quebec as "another Cuba."

As for Jacques Cartier discovering Quebec, she says, "We (Indians) didn't know it was ever lost!"

★ ★ ★

I'm with Miss Horn.

It's a laugh when politicians talk about Canadian unity and at the same time try to sell us on the "two nation" theme.

Yet this is just what federal hopeful Mr. Eric Kierans (ex minister of Revenue of Health in the Quebec liberal government of Jean Lesage) is doing.

Mr. Kierans says separatism's appeal is particularly to young people who are looking for "ideal" situations. "I think" he stated, "the Canadian image if based on two cultures and two languages, can provide an ideal for young people and for all Canadians."

In my opinion that is rubbish and belongs with the French "foundling nation" theme — in the happy hunting grounds.

★ ★ ★

The French actually did little pioneering outside of Quebec. It was the Scots and Irish and English who opened up the West. That's why our mighty rivers are named Fraser, McKenzie and Thompson.

Our great inland sea, Hudson's Bay, was named for an Englishman. Even in the most remote parts of the Northwest Territories you find names like Devon Island, Foxe Channel, Parry Islands, Lancaster Sound, McClintock Channel, McClure Strait, Ellesmere Island. And the forts of the north are called Franklin, Simpson, Selkirk, Smith, Stewart and Churchill.

Danes, Icelanders and even Spaniards probably did more to open up the remote parts of this country than the French.

★ ★ ★

—Jim Ryan

Mohawk maiden . . .

I don't know what the French-Canadians are howling about. It appears from our history, that we've bent over backwards to be kind to the French ever since they surrendered to General Wolfe on the Plains of Abraham.

In return for the civilized way we have treated them, they cry "persecution" and have attempted to destroy all vestiges of English and Celtic culture in Quebec. It is interesting to tour Quebec City and observe the beautiful statue of Montcalm, and the empty pedestal where General Wolfe used to survey the scene with stone eyes. Twice it was bombed, so for years the pedestal has been empty.

★ ★ ★

To keep their own language seems to be the main French-Canadian theme.

Who ever tried to take it away from them?

However, the French seem bent on forcing their speech on us.

Many seem to think its a condition of the BNA act, and this is not the case.

The only explicit mention of language in the BNA act, is in section 113:

"Either the English or the French language may be used by any person in the debates of the Houses of the Parliament of Canada and the Houses of the Legislature of Quebec: and both those languages shall be used in the respective records and journals of those houses; and either of those languages may be used by any person or in any pleading process or issuing from any court of Canada established under this act, and in or from all or any court of Canada established under this act, and in or from all or any courts of Quebec.

"The acts of the Parliament of Canada and of the Legislatures of Quebec shall be printed and published in both languages."

★ ★ ★

There is no mention of bilingualism in the federal civil service in the BNA act.

It was Mr. Pearson in 1966 who said that "linguistic and cultural values of both English-speaking and French-speaking Canadians will be reflected through civil service recruitment and training."

The BNA act contains nothing about studying French in schools.

The BNA act says nothing about using French in provincial legislatures outside Quebec, or French in courts other than Quebec courts or the Supreme Court.

Surely everyone should learn as many languages as possible, French included, but there is no legal reason to force French on the rest of the country, nor to make it a condition of finding a job.

The French were allowed to keep their language. It was a privilege. Now they want to force French on us, so that 6,000,000 French-Canadians will be dictating to 14,000,000 English-speaking Canadians.

All this has heated the blood of a real Canadian, a Mohawk lass from Caughnawaga, Quebec.

All Indians may not agree with Miss Horn, but she lives in Quebec where French blood runs hot too.

I'm personally for the tomahawks of the Mohawks.

Training

CALGARY (CP)—Graduates of two-year nursing courses require more on-the-job training than those of three-year courses, says Dr. J. C. Johnston, administrator of Calgary General Hospital. He says two-year trainees at the hospital need three or four months under supervision to match the level of ability of three-year graduates.

Bell-Campbell

Up-Island Wedding

A wedding of interest to Victorians took place recently at St. Paul's Anglican Church in Nanaimo when Margaret Ann Campbell, daughter of Mr. and Mrs. James A. Campbell of Newcastle, Australia, became the bride of Mr. John Leslie Raymond Bell, son of Dr. and Mrs. William W. Bell of Lantzville, B.C.

Canon Harry Greenhalgh officiated at the wedding and was assisted by Rev. Aubrey W. Bell of Squamish, brother of the groom.

The bride was lovely in a classic gown of white crepe de chine complemented by a full veil which misted over her face and formed a train in back. A circlet of white-feathered chrysanthemums held her veil in place. Her all-white shower bouquet was of carnations and feathered chrysanthemums.

Mr. Glen Kimball of Vanderhoof, B.C., gave the bride in marriage.

Miss Barbara Halliday of Terrace and formerly of Australia, was bridesmaid. She wore a similarly styled gown in white crepe de chine trimmed with Guipure lace, and carried a shower bouquet of yellow and bronze chrysanthemums.

Major R. Douglas Bell of PPCLI, was best man for his brother. Mr. James Stagg and Mr. Cecil Gould both of Victoria, were ushers.

A reception followed at the home of the groom's parents.

The newly-weds are now making their home at Vanderhoof where they are both on the teaching staff of the elementary school.

ANN LANDERS

Dear Ann Landers: A few weeks ago a saleswoman sounded off about supposedly loving mothers who bullyrag and insult their teenage daughters on shopping trips.

My mother and older sister had such slambang fights over clothes that I was afraid to put on a dress either in or out of a store. When my mother took me shopping, I soon learned not to express an opinion. My taste was "atrocious." Hers was "elegant." Once when I saw a dress I really wanted, my mother said, in the presence of the saleswoman, "You are as fat as a pig and that dress makes you look like a freak."

From then on I flatly refused to shop for clothes. I told my mother to bring home whatever she liked and I would wear it. I am a grown woman now, but these horrible memories are as vivid as if they had happened yesterday.

I hate clothes and I wear my dresses till they fall apart. To this day, I cannot pass the dress section where we used to shop without being physically ill.

So, to all you saleswomen who hear mothers insult their daughters, please tell them about me. You might lose a sale, but you will gain a star in your crown by letting some beaten-down girl know she has a friend on her side.—RAGBAG

Dear Ragbag: I've always known that clothes are a major bone of contention between young girls and their mothers. (Hair is a close second.) Thank you for telling us what it did to your life. Your letter is bound to strike a few thousand raw nerves around the country.

★ ★ ★

Dear Ann Landers: May I lie down on your couch for a few minutes?

After reading the letter from the Columbia University graduate who confessed to 12 years of "going with" a married man, then suddenly it dawned on her that she was a fool, I decided to unload my story.

I too, "went with" a married man for several years. We kept telling each other how beautiful our relationship was and we commiserated over the fact that he was not free to marry me. His wife died suddenly and what happened to me would make a perfect plot for a soap opera.

This man who had been the centre of my existence for five years announced within a week of his wife's funeral that we had better stop seeing each other because he wanted to remarry someday, but he would have to marry a respectable woman, not one with whom he had been having an affair. Furthermore, he said his family suspected something had been going on between us and they would never accept me.

Within the year he married a woman my age. She was a divorcee but had managed to keep her name clean — something which, unfortunately, I was not smart enough to do. Now I am — PAYING FOR MY STUPIDITY

Dear Paying: Consider the "debt" paid and be thankful you didn't waste 12 years instead of five. You can make something decent out of your life if you want to. Others in your spot have done it. Good Luck.

★ ★ ★

Dear Ann Landers: Last week my sister and her friend decided to play my record album. When I got home the record had been badly scratched in two places.

This particular friend has a brother I like very much. I don't want to get in bad with her, yet I hate for her to ruin my records. She is the careless type and has done this sort of thing before. What do you suggest? — BETWEEN TWO FIRES

Dear B: Keep your records locked up. If your sister's friend wants to hear your records, tell her to come over when you are at home and you'll play them for her.

DON'T WAIT
Learn to Dance in '68
Where Dancing Is Fun and Inexpensive!
CLASSES FOR BEGINNERS NOW BEING FORMED
In All Modern Ballroom and Latin-American Dances
ALSO • Private Lessons • Special Teen-Age Class
• Children's Class—Age 6-12 years (both sexes)
• Saturday Party Dances With Live Music
DEFINITELY NO CONTRACTS
ELSIE'S STUDIO OF DANCING
536 Broughton St. • Phone 383-4040 Anytime
(Now in Our 8th Year)
The More You TELL . . . The More You SELL

WE HAVE ECONOMY CARS TOO!
From Daily $3
small cars
compacts $5
full size $7
40-mile Daily Minimum
AVIS Rent-a-Car
800 Douglas St. 386-8468

STARTS JAN. 15th to FEB. 10th
ANNUAL PERMANENT WAVE
Here's your chance to save on a permanent . . . and, to look your best for the following months to come.
PHONE NOW FOR YOUR APPOINTMENT!
Also Featuring
★ Foundation Body Waves
★ 100% Human Hair Wigs and Hair Pieces
★ Facials and Manicures
Open Monday through Saturday till 5:30 p.m. Friday till 9 p.m.
The HOUSE of GLAMOUR
658 VIEW STREET PHONE 386-6188

PICCADILLY SHOPPE
ANNUAL SALE
NOW ON
Coats - Suits - Dresses
Sweaters - Skirts

A Great Weekend in Vancouver
VANCOUVER ISLAND COACH LINES
and
GEORGIAN TOWERS HOTEL IN VANCOUVER
offer
A Complete Package
$27.50 per person all-inclusive package valid beginning weekend of January 20th through weekend of March 15th.
FOR THIS MODEST SUM
you receive
1. Round-trip transportation Victoria to Vancouver via Royal Victorian Service.
2. DE LUXE TWO-ROOM SUITE for two (double bed) at Vancouver's friendliest hotel—The Georgian Towers Friday and Saturday nights (for twin beds, add $5.00).
3. Breakfast at Colonial House restaurant Saturday and Sunday mornings.
4. Colonial House dinner Friday or Saturday evening.
5. Pass to a leading Vancouver Night Club Friday evening.
PLUS
Cocktails Friday or Saturday at the fabulous breath-taking Top of the Towers—22 storeys up—Showplace of the West.
Make Your Reservations and Pick Up Your Tickets at
VI COACH LINES
TRAVEL BUREAU
710 Dougas Street Phone 385-4411

JANUARY FUR SALE
Continues
Drastic Reductions on All Regular Stock of Fine Furs
COATS ★ JACKETS ★ STOLES
Splendid Choice of Top Quality Furs . . . a Wonderful Opportunity to Buy!
VICTORIA FURS
831 FORT ST. 383-8133

GORDON ELLIS LTD.
FINAL REDUCTIONS
JANUARY FASHION CLEARANCE
COATS
Fur-trimmed and plains, styled in wools, tweeds, cashmere, mohair and others. Sizes 8 to 20.
SUITS
After-five styles, imported knits, wools and tweeds. Sizes 10 to 20, 12½ to 22½.
DRESSES
Fashioned in wools linens, silks, imported knits and some after-five styles. Sizes 10 to 20, 12½ to 22½.
TARTANS
Skirts, kilts, slims, jackets and blouse-tops.
SUBSTANTIAL REDUCTIONS ON
• Skirts • Sweaters • Blouses • Rainwear
and Accessories
MANY ITEMS HALF PRICE AND LESS
Budget Terms Available
FREE PARKING in the Civic Parkade
OPEN FRIDAY TILL 9 P.M.
GORDON ELLIS LTD.
"THE BRITISH WOOLLEN SHOP"
Phone 384-2416
682 FORT ST. Between Broad and Douglas

New Hope for Heart Patients

Half the people who die of coronary heart attacks could be saved with modern equipment, available now in the intensive care units at Royal Jubilee and St. Joseph's hospitals. The aparatus and training equipment amounts to $33,000 in cost, two-thirds to be raised from the public with B.C.H.I.S. the balance.

The Victoria Kiwanis Club fund drive is continuing the appeal for public funds from groups and individuals, business firms and clubs. Send donations to Kiwanis Heart Equipment Fund, 221 Linden Avenue.

Two-Boy Puzzle Is No Problem

LETTERS TO KITTE

"Dear Kitte: I've got a problem. I like two boys and I like them both the same. One is a grade ahead of me and one is in my grade. The one a grade ahead lives about two blocks away. The one in my grade is in my homeroom but doesn't live close. Please help. — "Mixed-Up."

Dear "Mixed-Up": You have no problem. Just hope both, and others, like you.

□

Confidential to "Underendowed": So you want to develop your derriere. Here are suggestions from Evelyn Loewendahl, an international authority on physical therapy:

"To tighten up a bit and make the most of whatever you have, here is an exercise:

"Get on all fours on knees and hands. Do back kicks from hips with knee straight. Do 25 kicks with each leg, once a day.

"Check what's available in a girdle, snug on sides, that's a derriere-shaper.

"Don't over-worry — you have a problem that many who have over-sized rumps would like to eliminate. The "Twiggy" look is in fashion.

□

"Dear Kitte Turmell: I have been dating this boy for a long time and we both love each other. My moral standard is high and he thinks I'm too cold whenever we park. He says that I don't love him because if I did I would go all the way with him.

"Kitte, I think this is wrong. I don't think that is the way to show your love for someone you love, do you? Whenever we park we get into an argument over this. I don't intend to carry out his wish but I'm afraid I'm going to lose him. What shall I do? — **'Cold but Safe'** "

Dear "Safe": You are in the right, of course, and I'm sure that the boy knows it and in his heart thinks more of you for it. If he doesn't, then maybe he is not the right kind of a boy for you.

It seems to me that it would be much better to lose the boy than to lose the fine standards that you have. For losing them could easily mean much trouble and happiness and regret for both of you.

Ask him, in all seriousness, if he doesn't know that, too! This should not lose him but hold him.

★ ★ ★

Confidential to "Lonely": Give some real help to your sick and tired mother with her housework. It is said that "Beaus won't go where cobwebs grow." If you help on home upkeep, both you and your mother will feel that you are free to entertain dates and other friends for short, informal visits.

Teenager

Honor System Beats Cheating

By KITTE TURMELL

Do mother or dad—your date or friend—do some of your homework?

Do you copy things from books for compositions and not give credit for where you got them?

If during a test your neighbor gives you the answers, do you feel that's a lucky break for you?

To answer "Yes" to any one of these questions, say many teen-agers, does not mean a thing morally. But "Yes" answers to any or all of them means something very clearly: cheating. Not in a big way, and maybe not with clear intent. But the pattern is there.

MANY WAYS

Let's face it — it's easy to cheat. There are pressures that make it seem that cheating is the only way out. There are many ways to cheat and get away with it. And few of your friends want to report you for it.

For example, in a survey of 100 schools in Virginia it was found that about 70 per cent of the students said something like, "Sure, it's wrong to cheat, but . . ." Twenty-one per cent felt there was nothing wrong about others cheating, and only 30 per cent said it was out-and-out wrong, and felt obliged to do something about it.

COPY OTHERS

How do teen-agers cheat? In this same survey, reported at an honor conference at Huguenot High School in Richmond, Va., it was found that 60 per cent falsify footnotes, 46 per cent copy others' homework occasionally, and 26 per cent use other students' papers.

Why do they cheat? Six reasons that turned up were: Over-emphasis on grades. Rivalry for scholarships. Competition for college admission. Pressure from parents and teachers. No desire to study. Trying to get away with it.

On a high school blackboard, someone chalked "It's better to cheat than repeat."

In a college survey, 5,000 students at 99 U.S. schools rated cheating as a serious problem.

What can you, as an individual, do about cheating?

First, speak up for honesty, honesty with yourself and honesty with the rest of your group. It needs good defenders.

Second, organize projects to show people what the problem is. Here are some excellent ideas from the Virginia High School Honor Conference:

- Investigate how much students cheat and why. Poll your classmates. This will prove a need for action.
- Ask successful graduates to speak on how an honor system works in college or in the business or professional world.
- Have outside students tell how they handle an honor system program in their schools.

If your school doesn't have an honor system, get one adopted. If it has one that's been neglected, dust it off and bring it up to date. Then present it to students so they understand what it means.

Good grades mean more — for future success and to you personally — if you earn them. For Kitte Turmell's free leaflet "25 Steps To Higher Grades," packed with helpful pointers, send a self-addressed, stamped envelope to Kitte, care of this newspaper. This includes some reasons for poor grades, plus tips on taking tests.

FORMAL RENTALS
For All Occasions
New Stock
Reserve Now
British Importers
Yates at Broad
386-1496

SMILE, YOU'RE ON or soon will be
CABLEVISION
Call 477-1884

House of Beauty
INTERNATIONAL Coiffures LTD.
by William Kapteyn
PRESENTS OUR ANNUAL
PERMANENT WAVE SPECIAL
Jan. 15 to Feb. 17

Look your finest in a smart, new hairstyle . . .
SHORT FOR COMFORT . . . PERMED FOR LASTING BEAUTY
IN MIDTOWN MALL PHONE 386-7331
728 VIEW STREET
Opp. Civic Parkade
Surrounded by Free Parking
CIVIC PARKING TICKETS VALIDATED
For Your Appointment
Open 6 Days a Week
Thurs and Friday Until 9 p.m.

JANUARY CLEARANCE
20% OFF
Famous Name Foundations
YOUTHCRAFT GIRDLE AND PANTIE GIRDLE
Double Lycra panels to slim you where you need it most. Regular $10.00 and $12.00. SALE PRICED ..... $7.99 and $9.99
Also for "larger figure," pull-on Lycra Girdle and Pantie Girdle. Satin front panel and back panel. Sizes 28 to 38 waist. Regular $6.99 and $8.99. SALE PRICED $4.99 and $5.99
PETER PAN PANTIE GIRDLE — 20% OFF
Lycra with inner bands to smooth out bulges. Two leg lengths.
Short Leg. Reg. $9.00. SALE $7.19
Average Leg. Reg. $10.00. SALE $8.00
PETER PAN GIRDLE
In nude, black and white: M., L. and XL. Regular $8.00. SALE PRICE $6.39
NEMO ZIPPER GIRDLE
With moderate high waist. Boned front for extra control. Satin stretch back. Sizes 28 to 36. Comparable to $17.50 garment. SALE PRICE $9.99
NEMO FRONT ZIP CORSELETTES
For larger figure. "Built-up shoulder," broken size range. Regular $17.50. SALE PRICE $12.99
Catherine Wilson CORSET SHOP LTD.
644 FORT STREET 383-3333

HARRY— PLEASE COME HOME!
I lost a few pounds already.
Rent a Slenderizing Unit from . . .
JEROME'S RENT-ALLS
919 Pandora 385-5121

ESTATE SALE of FURS
WE HAVE BEEN INSTRUCTED BY THE EXECUTORS TO SELL THE FOLLOWING FUR PIECES
- JACKETS
- STOLES
- COATS
- CAPES

ALL SALES FINAL
Scuby furs ltd
911 Government Street, Victoria, B.C.

PALM SPRINGS PHOENIX SUNSHINE TOUR
Jan. 27 to Feb. 10
$225 Each Double (Canadian)
Escorted by Doris and Wm. Heller
New, Chartered Bus Air-Conditioned and Rest Room
Victoria to Portland to Las Vegas (two nights), to Phoenix (three nights), via and visiting the Boulder Dam, then to Palm Springs via Wickenburgh and Indio Palm Desert to Palm Springs (three nights), returning via Merced, Sacramento, Redding, Mt. Shasta, Siskou, Grant's Pass, Portland, etc. Also includes side tours to Tempe, Scotdale, Arizona Desert Museum, Gardens, etc., at Phoenix, plus side tour to Palm Springs Aerial Tramway, you will have a bird's eye view of the Coacheila Valley, Salton Sea, The Palm Desert, Palm Canyon, etc. Cost of the tour includes first-class hotels or motels, all with swimming pool to relax and enjoy.
Tour conductor for commentary, etc.
Reserve early—write or phone for itinerary. 6 seats left.
Capital City Travel Club
2581 Blackwood Ave.
384-1432

PICCADILLY SHOPPE ANNUAL SALE
NOW ON
Coats - Suits - Dresses
Sweaters - Skirts

IF YOUR HAIR IS PROBLEM HAIR
OUR NEW Protein Perm
COULD SOLVE YOUR PROBLEM:
Vi Blaney specializes in perming dry, fine, difficult hair. Her advice is free.
Annas Taylor Beauty Salon
1004 BROAD SAT.
By Eaton's Car Park

Telephone 383-6015

Roy Imports Ltd.
ONCE-A-YEAR SALE
CONTINUES
ROY IMPORTS—"The Home of Fine Scotch Woollens"— HAS ONLY ONE BIG SALE A YEAR . . . AND THIS IS IT!
We've added many new items including:
30 Ladies' Colorful Suits
Reg. $69.50. NOW $49.50
50 Real Hand Knit Shetland Sweaters
In lacy patterns and assorted colors. Direct from Scotland.
Reg. $19.95. NOW ONLY $14.95
50 Pure Wool Worsted Skirts
In assorted plain colors.
Reg. to $17.95. NOW ONLY $9.95

817 Government
Phone 384-4737
Roy Imports Ltd.

PERSIAN ARTS & CRAFTS LTD.
STOCK LIQUIDATION SALE
$75,000 STOCK MUST GO — AT COST!
Due to Special Purchases and Surplus '67 Stock
All must be sold before the end of February at
Fantastic Savings On all Our Regular Quality Merchandise:
Cultured Pearls
Synthetic Stone Rings
Genuine Stone Jewellery
Hand-Cut Lead Crystal
Brassware
Gold Rings
Costume Jewellery
Pierced Earrings
Hundreds More Jewellery Pieces, Ornaments and Useful Items - Come In and Browse Around, You Won't Be Disappointed
★ Items From Over 37 Countries ★
OPEN MONDAY TO SATURDAY — 9 A.M. TO 6 P.M.
ONE-THIRD DEPOSIT WILL RESERVE ANY ITEM
PLEASE, NO REFUNDS, EXCHANGES
Persian Arts & Crafts Victoria Ltd.
907 GOVERNMENT ST. (1½ Blocks from Empress Hotel)

Teachers Seek to Cut Grade 1 Class Limit

VANCOUVER (CP) — The British Columbia Teachers' Federation will be asked at its Easter annual meeting to vote on whether Grade 1 classes of more than 30 youngsters should be tolerated.

The motion was passed by 56 teachers, representing the federation, at a meeting Friday and will be placed before the general membership.

Federation president Robert Buzza said the move to cut the size of the first grade classes follows a stand taken last year by teachers to limit the number in any classroom to 40.

"Because of the children's age and because it is their first full formal year, they need all the personal attention they can get," he said.

JANUARY CLEARANCE

Starts Monday 9 a.m.

SAVE 20% AND MORE

On Quality Regular Merchandise, Reduced to Clear!

HOUSECOATS
BLOUSES
SWEATERS
Pullovers and Cardigans
LINGERIE
Slips, Nighties and Pyjamas
GIRDLES, BRAS and HOSIERY

No Exchanges or Refunds On Sale Goods

UNIFORM SALE CONTINUES
Still Good Selection
Up to ½ Off

Lady Mae SHOPPE
824 YATES ST.
Across from National Motors

the Bay

Beautiful News
from our colour experts!
Reach for the moon . . .
touch the sun . . .
there's a new Brown for you
by MISS CLAIROL

Be a cool, lovely creature with Moonlit Brown . . . or be a warm, golden girl with Sunlit Brown. Both new browns are light and lovely . . . so soft and natural, so young and shining. Do stop in for a complimentary consultation.

The BAY, beauty salon, 2nd—Dial 385-1311

Our Stratowave Sale is now on

Hudson's Bay Company
INCORPORATED 2ND MAY 1670

BUY OF THE YEAR!
1967
FORD CORTINA
De Luxe Automatic Sedans
$2095

• Balance New Car Warranty • Less Than 5,000 Miles

British Car Centre
Yates at Quadra 384-5555

Teen-Tuned Air Outlet Wanted

RECORD WEEK

By CATHY LOWTHER

A lot of people say they want a teen-oriented radio station in Victoria, but few do anything. Greg Graver, Bonnie Ricketts and Sharon Bool are among those few, and you can help them.

Pending proof of support for the idea, they have arranged with a local station for a Teen Hour(s). You supply the support.

Next time your English teacher gets distracted into a lecture on past indefinite participles, take out a piece of paper, write down your favorite artists, the best time for such a show and anything else you have to say about the idea. Then mail it to 859 Ellery Street, Victoria.

But do it. Every letter counts, especially if it isn't sent. Unsigned letters won't count at all. It isn't a station but it's a start.

□

Last year produced 93 gold records, 71 from pop music. The Monkees had six, the Beatles five, the Stones four and Dylan, Aretha Franklin and the Doors three each. Winchester Cathedral earned a gold disc, too — for Lawrence Welk.

Where are you, little star?

□

Top singles: Green Tambourine and Home from the Forest are out of sight. She's a Rainbow, Love Power and I Wonder What She's Doing Tonight are all sales hangups. Ronnie Hawkins is destined to be top seller next week, according to Fay Luxemburg — if she's wrong, don't let her forget it.

LP's: Beatles and Stones, Vanilla Fudge, After Bathing at the Baxters, Jefferson Airplane and the Buffalo Springfield again. Watch out for the new Cream album, Disraeli Gears (why not, Gladstone?).

Up and Coming: Nobody But Me by the Human Being, and Skinny Legs and All by Joe Tex are worth asking for.

★ ★ ★

Top 20 in Victoria

1. Green Tambourine ..... Lemon Pipers
2. Home from the Forest ..... Ronnie Hawkins
3. Bend Me, Shape Me ..... American Breed
4. She's a Rainbow ..... Stones
5. Woman, Woman ..... Union Gap
6. Judy in Disguise ..... John, Fred and the Playboys
7. Who Will Answer ..... Ed Ames
8. Wear Your Love Like Heaven ..... Donovan
9. Love Power ..... Sand Pebbles
10. Chain of Fools ..... Aretha Franklin
11. Love Me Two Times ..... Doors
12. Love of the Common People ..... Wayne Newton
13. What's It Gonna Be ..... Dusty Springfield
14. Tomorrow ..... Strawberry Alarm Clock
15. Monterey ..... Eric Burdon and Animals
16. Different Drum ..... Stone Poneys
17. I Wonder What She's Doing Tonight — Tommy Boyce and Bobby Hart
18. Money ..... Loving Spoonful
19. Baby, Now That I've Found You ..... Foundations
20. Do Unto Others/Peace of Mind .. Revere and the Raiders

EASTER TOUR

Mexico - Palm Springs, April 4 to April 18, $198. By Deluxe Chartered Bus

This escorted fifteen day Deluxe Chartered Bus Tour leaves our office Thursday, April 4th and connects with Blackball Ferry to Port Angeles, thence down the Hood Canal to Portland and overnight stop at Redding then on to San Francisco where we stay for two days, with deluxe tour of the city, then on to Santa Barbara overnight. We travel along the coast shore to Santa Monica and on to Marineland, the Glass Church, visit the Ss. Queen Mary and on to San Diego for three nights.

Here we will visit Tijuana, Mexico, for shopping and sightseeing. Next day we will visit Balboa Park and San Diego Zoo. From San Diego we return via the mountain pass to Palm Springs and Coachella Valley and Palm Canyon. Here we will have a special luncheon, then on to Indio, Riverside Inn and Los Angeles where we will stay three nights.

Here we will take a full day at Disneyland and Knotts Berry Farm. The following day, we will visit Hollywood and Beverley Hills. We then leave Los Angeles for Sacramento, the capital city of California. Here you have an opportunity to visit the Museum and the Capital State Buildings. We then go on to Medford and Seattle overnight and Blackball Ferry back to Victoria. Fare includes all nice hotels, transportation and tours. Cost of Tour: $198 each double. Single little more. Book now. All reserved seats.

Grand Cayman Island

Leaves Victoria to Airport and connect at Vancouver direct to Grand Cayman Island. Here you will stay at the beautiful La Toniaine Hotel and enjoy all the activities. Beaches, and scenic beauty. On your return trip you will stop over at the fabulous city of New Orleans, then home. Fare $[illegible].50, including fare to airport, air fare, transfer to hotel with accommodation, breakfast and dinner each day, accommodation at New Orleans (no meals). These air tours leave at regular intervals. Book now.

Montreal to England

From Victoria One Way—$235

One-way reduced fares to England now in effect. Ferry to Vancouver, rail to Montreal, cargo liner to British port. Fare from Victoria $235, according to type of ship and rail accommodation. Some ships with private shower and toilet. Book now for early spring, by the Atlantic or via Panama.

16-Day Mexico Tour

Our 16-day air tour to Mexico will leave our office on Thursday every second week. C. & C. Transportation by coach to Airport and connect at Vancouver direct to Mexico City. Here you will stay at Regis Hotel for 10 days, taking in several tours, then on to Acapulco for five days at the famous Caleta Beach Hotel overlooking the Pacific. You return by the same route. Fare $325.00 doubles, each; twins, $425 each; including all transportation, three sightseeing tours and hotel rooms with bath.

See Us For Many More Air and Bus Tours and Tickets—World-wide Cruises.

GEORGE E. WILLIS
1320 Broad Street 385-5242
(Between Johnson and Yates Streets)

Expulsion Power Suggested

VANCOUVER (CP)—A committee of the British Columbia Teachers' federation will ask the 14,000 teachers in the province for the power to expel incompetent colleagues.

The 54-member general assembly of the BCTF voted Friday to ask the federation's annual convention to endorse a resolution empowering teachers to kick the incompetents out of the profession.

The federation's board of admissions and review would be given power to hear and consider the status of teacher deemed to be incompetent in their work.

Bridge Results

Winners of the first weekly game of the Monday Duplicate Bridge Club's winter six-week series: north-south: 1. Margaret Kirby and Al Kallberg, 2. Duncan and Paul Smith, 3. Frances Newall and Mike Champion, 4. Sue Kelly and Peter Herold, 5. Birdie Duprau and Anne Dye. East-west: 1. Gwen Graham and Frances Watts, 2. Louise Duncan and Phyllis McTurk, 3. Mike O'Brien and Byron Price, 4. Dorothy Kirk and Vi Lewis, 5. Ian Smith and Ken Hilborn.

Winners of a monthly master point game of the Allmasters Duplicate bridge club north-south: 1. Ethel Clewerth and Jack Goldie, 2. Fran Newall and Pete Herold, 3. Ron Smith and Brian Larkey, 4. Joan Smith and Cam Wallace, 5. Iola Riches and Cliff Weatherhead, east-west: 1. Gwen Humphreys and Keith Mapleton, 2. Marianne Powell and Frances Champion, 3. Marjorie Fortye and Duncan Smith, 4. Hildagard Rundquist and Lillian Goodwin, 5. Mike and Bill Cham-

R. O. MUNSON

20 years' experience in helping the Hard of Hearing with their hearing problems.

The Hearing Aid that RECHARGES While You SLEEP!

NO BATTERIES TO CHANGE!

MAICO

Transist Ear

Remarkable new convenience and economy—a hearing aid without a battery compartment! Eliminates constant battery purchases and changing; sealed-in power supply *recharges at night with special charger* (furnished). Worn *all in ear*—no cords or tubes! See it TODAY!

MAICO

R. O. MUNSON & CO.

Free Test in Our Office or Your Home

PHONE 383-2436

or Call at 670 FORT STREET Ground Floor

OPEN SATURDAYS

COLONIAL HOUSE Coiffures Ltd.

Wish to announce the appointment of

GLORIA BEISCHER

For your appointment phone 385-4405

16 CENTENNIAL SQUARE

Don't Move - Improve

MAKE YOUR HOME IMPROVEMENT DREAM COME TRUE

Why Wait: MODERNIZE KITCHEN & BATHS Add a Room

Marcus·Askew CONSTRUCTION LTD.

383-5480 • 1808 COOK ST.

Advertisement

Complexion Beauty

The secret of beautifying the complexion is said to lie in the saturation of the skin with a new type of tropical moist oil. The skin takes on an immediate healthy bloom as the tiny lines and blemishes are gently smoothed away. This saturation treatment with the moist oil of Olay is recommended by skin care consultants, who advise its daily use as a powder base to give the complexion day-long beauty. Your druggist will help you to obtain a supply for your personal needs.

. . . Margaret Merril.

BUY NOW AND SAVE STYLERITE SHOES

SAVE ON SHOES - SALE

Women's Winter Boots
From top to bottom a complete cover. ..... 15% off

Children's Shoes
Straps and tie.
Values to 7.00..... 3.97

Women's High Style Pumps
Values to 13.00.
ONLY 6.97

Men's and Boys' Shoes and Desert Boots
Broken sizes.
Values to 17.00..... 6.97

SPECIAL NOTICE TO PENSIONERS
who require comfort, style and good fitting. ..... 15% off

J. G.

DON'T DELAY, SHOP TODAY!
Please don't ask for refunds or exchanges

STYLERITE SHOES
"Happy Feet Make Happy Faces"
1404 Douglas Corner Douglas and Johnson
Phone 385-3613

This Newspaper Offers You FREE . . .
TOP LEVEL ADVERTISING SERVICE!

Page THE CLEANER

DRY CLEANING SPECIAL
We will remove those spots from your clothes!

LADIES' DRESSES (Plain) $1.59

OVERCOATS LADIES' and MEN'S (Plain) $1.59

FINAL WEEK

PILLOWS
Includes NEW ticking, feathers cleaned and fluffed. Each pillow cleaned separately.
$1.99

Page THE CLEANER
★ 7 CONVENIENT LOCATIONS
OPEN 7 A.M. TO 6 P.M.
★ FREE PICK-UP AND DELIVERY
382-9191

Woolco

MONDAY IS 1.44 DAY

The sale that beats all one-priced sale days!

We sell only one quality-first quality no 'seconds' or 'substandards'

Candies - Cookies

White Heather Mix
Fine English Chocolates — Reg. .98 lb. 2 lbs. 1.44

Liquorice Allsorts
A delicious family treat— 1-lb. bag. Reg. .58 3 bags 1.44

Chocolate Bar Packs
Lowney's bars, Neilsons, Rowntrees and more. Reg. .88 2 bags 1.44

Willard's Boxed Chocolates
3 lbs. of velvety smooth chocolates filled with scrumptious creams 1.44

Pic-n-Mix
20 tasty sweets to choose from. Reg. .67 lb. 3 lbs. 1.44

Tinned Nuts
Fancy salted mixed nuts in a 13-oz. tin. Reg. .96 2 tins 1.44

McVitie's Biscuits
English biscuits at Canadian prices. Reg. .31 6 pkgs. 1.44

Dares Cookies
Creme cookies and assorted plains. Reg. .96 2 pkgs. 1.44

Dad's Cookies
Oatmeal, coconut, chocolate chip 2 pkgs. 1.44

Doughnuts
Delicious either iced or plain. Reg. .38 and .43. 4 doz. 1.44

Break-Up Chocolate
Pure milk chocolate in 1-lb. packages. 3 lbs. 1.44

Bridge Mixture
Chocolate covered in a 13-oz. bag. Reg. .47 4 bags 1.44

Stationery Department

Facelle Royale Towels
2 rolls per package. Asst'd colors. Reg. .51 3 pkgs. 1.44

J Cloth
The magical new fabric with 1001 uses. Reg. .56. 3 pkgs. 1.44

Cashmere Toilet Tissue
4 rolls per package in colours pink, yellow, white. Reg. .35. 5 pkgs. 1.44

300 Refill Paper
Special value, 300 sheets of narrow ruled refill. Save now. Reg. .93. 2 pkgs. 1.44

Boxed Stationery
Lovely spring designs. Two boxes in a package. Reg 1.67 1.44

Keystone Keytabs
5 exercise books per package in narrow and wide ruling. Reg. .93. 2 pkgs. 1.44

Valentine Pads
37 cards for schooltime and playtime plus one card for the teacher. 4 pkgs. 1.44

Papermate Pens
Contains skip-free refill for dependable writing 2 for 1.44

Record Department

Long Playing Albums
A fine assortment of your favorite artists and songs. 1.44

45 R.P.M. Records
The latest top hits. Come in and see the large assortment. Reg. .95. 2 for 1.44

Sporting Goods - Toys

Handlebars
The ever popular hi-rise bike handle bars. 1.44

Bicycle Tires
Sizes 26x1⅜, 28x1½, 18x1⅜ 1.44

Bicycle Tubes
Sizes 18x1⅜, 16x1⅜, 20x1⅜, 24x1⅜, 28x1⅜ 2 for 1.44

Tomick Plugs
Ever popular plugs that every fisherman needs 1.44

Tonka Beach Buggy
Of sturdy construction that will last for years. Reg. 1.86. 1.44

Jumbo Coloring Book Packs
Hours of colouring fun ahead for your youngster with this jumbo colour book 2 packs 1.44

Puzzles
Sure-lox jigsaw containing 460 pieces. 3 for 1.44

Tools - Hardware

Assorted Tools
Level, wire, peg board hooks, wrench set, square, and many more. Reg. .97 each. 2 for 1.44

Totem Logs
12 to a package. Ideal for fireplace, heater. Clean burning. Reg. .96. 2 pkg. 1.44

Lunch Kit and Bottle
Kiddies lunch kit with 7-oz. bottle. Ideal for carring lunches. Reg. 1.96. 1.44

Vacuum Bottle
15-oz. metal bottle with plastic cup. Plaid or bird design. Reg. 2.27. 1.44

Furnace Filters
Eliminate dust. Fibreglass. Assorted sizes. Reg. .76 each 3 for 1.44

GE Light Bulbs
The best in lighting. 60 and 100 watts. Buy now and save. Reg. .49. 4 pkgs. 1.44

Selfix Towel Bar
So easy to mount on wood, tile, plastic, glass, black or white Reg. .74. 4 for 1.44

Household Needs

Fab with Borax
Laundry soap. Makes your wash whiter than ever. Reg. 1.56 1.44

Coffee Mugs
Fire King mugs. Buy now and have extra mugs in your kitchen. 6 for 1.44

TV Trays
Strong, sturdy, individual trays. Metal, wrought iron legs. Floral pattern. Reg. 1.96. 1.44

Assorted Plastieware
Always a popular item. Many useful household needs. assorted items. 2 for 1.44

Sponge Mop
Cellulose sponge mop. General purpose. Use on wood, tile, linoleum. Reg. 1.86. 1.44

Woolco Clothes Pins
120 wooden pins, 7-coil spring polished. Reg. .97. 2 bags 1.44

Ironing Set
Teflon Treated. Tailored one-piece cover and pad set. Wrinkle free fit. Reg. 1.86. 1.44

Bedding - Draperies

Lounge Cushion
Cord cushion, foam chipped filling. These come in assorted colours. Reg. 1.86 1.44

Pillow Slips
160 count thread, good quality, always a handy item. Reg. .99. 2 for 1.44

Dress-a-Pillow Cover
New wide wale corduroy in moss green, tangerine, gold. Washable. Reg. .97. 2 for 1.44

Window Shades
Plastic shades, 36"x70". White only. Reg. 1.81. 1.44

Drapery Material
45 inch wide, many patterns to choose from. Reg. 1.98 yard 1.44

Towels - Fabrics

Towels
These thirsty fluffy towels come in solid colours. Reg. 1.96. 1.44

All Cotton Tea Towels
Multi-striped tea towels are bright and colourful. Reg. 4 for $1 7 for 1.44

Plastic Doilies
These white doilies have pastel shade roses trimming the edge. Reg. .39 5 for 1.44

Three- or Four-Ply Wool
Cupidon or Harding wool, baby, sock or sweater yarn. Your choice. Reg. .34. 5 for 1.44

Plastic by the Yard
New stock colour and pattern. Reg. .93 yd. 2 yds. 1.44

Pets & Supplies

Kitty Tissue
This cat litter absorbs moisture. 10-lb. bags 2 bags 1.44

Baby Budgies
Healthy talking strain, always a popular pet around the house 1.44

Red Grille Special
Chopped Steak Dinner
Complete with mashed potatoes, vegetables, roll and butter and coffee 2 for 1.44

Camera Department

Universal Slide Trays
Fits most projectors. Unbeatable value and savings here! 5 for 1.44

Charter Recording Tape
5" reel, 600 feet. 1.5 mil polyester 1.44

Reel and Can Set
200' of plastic reel and can set. Regular and super 8. 4 for 1.44

126 Black and White Film
Cartridge fits all instamatic cameras. 3 for 1.44

Smoke Shop

Medico Pouch and Stick Lighter
Tobacco pouch and disposable stick lighter. Reg. 1.92 1.44

Children's Games
A variety of children's games Reg. .88 2 for 1.44

Two Ashtrays
Gift boxed. Available in assorted colours 2 for 1.44

Drug Department

Modess
Feminine napkins. 48s. 1.44

New Dawn Hair Coloring
The new 15 minute formula for shampoo-in hair colouring — 14 shades to choose from 1.44

Coricidin Cold Tablets
For relief of colds and accompanying fevers, aches and pains, 60 tablet bottle. 1.44

Landers Body Talc
1-pound tins of body talc for after bath freshening 2 tins 1.44

Fact Toothpaste
The fluoride toothpaste for cavity prevention. Family-size tubes. 2 tubes 1.44

Kindness by Clairol
The instant protein hair conditioner. Buy 3 tubes get 1 tube free 4 tubes 1.44

Old Spice After Shave Lotion
The 4¾-oz. bottle for the man who likes a refreshing face lotion 1.44

Richard Hudnut Shampoo
Egg creme shampoo for dry or normal hair, creme rinse or rinse'n set lotion 2 for 1.44

Gleem Toothpaste
The fresh mint toothpaste with GL-70. Family-size tubes 2 for 1.44

Personna Razor Blades
Fit any double edged razor. Super stainless steel blades. 5 blades to a pack 3 packs 1.44

Family Footwear

Children's Rubber Boots
Shiny black, white or red. Sizes 8 to 3. Reg. 1.97. 1.44

Ladies' "CanVees"
Durable white tie canvas oxford. Barred sole. Sizes 4 to 10. Reg. 1.97. 1.44

Men's Canvas Boots
Black only. Sturdy quality Sizes 6 to 11. Reg. 1.88. 1.44

Boys' Canvas Boots
Black only. Heavy canvas uppers. Sizes 1 to 5. Reg. 1.88. 1.44

Men's Slippers
Checked design. Thick, warm lining. Sizes 7 to 11. Reg. 2.44. 1.44

Ladies' Slippers
Teddy Bear or Mule style. Washable acrilan. Sizes 5 to 9. Reg. 1.97. 1.44

1.44 Day Feature Item
Toy Clearance
Includes blow-up toys, plush toys. kiddies' watches, half-pint dolls, korking sets, and many more.

Auto Specials

Alignment Check
Expertly done on modern equipment and by highly qualified men. 1.44

Turtle De-Icer Spray
For clear windows instantly on these frosty mornings. Last chance. Reg. .97. 2 for 1.44

Seal Beams
For both 2 or 4-light systems. Reg. 1.59 and 1.87 each. 1.44

AC Spark Plugs
Top quality. Name brand. Sure fire. Reg. .95 each. 2 for 1.44

Oil Filters
High quality. To fit most cars. Each 1.44

Static Wheel Balance
Balanced by experts. Balance includes weights. Reg. .99 each 2 for 1.44

Turtle Waxes
One year protection. "Hard shell" shine. Both summer and winter turtle wax. 1.44

Prestone Anti-freeze
Protect your car with the best. 2 qts. 1.44

Paint Department

Paint by Number Sets
Set contains 2 12x16 pictures. One subject available. Reg. 3.95 set. 1.44

Spray Enamel
Red, black, aluminum, gold. 6-oz. bombs. Reg. 97. 2 for 1.44

Mac-Tac
Self-adhesive vinyl. None better. 3 yd. pkg. Reg. 1.87. 1.44

Ladies' Wear

Ladies' Blouses
Shirt style with roll-up sleeve in short or long. 12-20. Floral design. Reg. 1.88. 1.44

Ladies' Shift Dresses
Sizes 10 to 18. Stripes and prints. Reg. 1.87. 1.44

Ladies' Cotton Sleepwear
Choose from Baby Dolls, gowns and dorme sets. S.M.L. Assorted colors. Reg. 1.71 to $3. 1.44

Ladies' Briefs
Acetate Tricot briefs with Picot elastic legs. S.M.L. Assorted colors. Reg. 3 pair .96. 6 for 1.44

Ladies' Briefs
Tricot with full double back and elastic leg or band leg. S.M.L. Reg. .59 pair. 3 pair 1.44

Ladies' Full Slip
Sizes 32-38. Assorted colors. Reg. 1.93. 1.44

Ladies' Blended Half Slips
No ironing. S.M.L. Reg. 1.95. 1.44

Girls' Panty Briefs
Sizes 2 to 6x. Reg. 2 pair .82. 4 pair 1.44

Ladies' Bras
Kodel fibre fill with elasitc sides and straps. White only. 32-38. Reg. 1.87. 1.44

Ladies' Bras
White only. 32A to 40C. Reg. .94 2 for 1.44

Hosiery - Accessories

Ladies' Nylons
First quality seamless Micro Mesh nylons. Light and dark shades. 6 pair 1.44

All-Rounder Socks
Shrink controlled in lambswool and nylon stretch. Sizes 9 ot 11. Reg. .88 pair. 2 pair 1.44

Ladies' Knee-High Socks
Brown, green, navy. grey. Reg. .93 2 pair 1.44

Ladies' Bobby Socks
Soft combed cotton. Heel and toe nylon reinforced. White only. 8½-11. Reg. $1 pair. 2 pair 1.44

Teen's Thigh Highs
100% stretch nylon. Many designs in black, navy, grey, red. Sizes 8½-11. Reg. .74 pr. 3 pair 1.44

Men's Dress Hose
One size fits all. Kroy wool stretchy. Black, white, grey, brown. Reg. .96 pair 2 pair 1.44

Boys' Nylon Hose
One size fits 8 to 10½. Come in colours white, grey, orange, brown. 3 pair 1.44

Girls' Wear

Girls' Cotton Blouses
White or assorted prints. Reg. 1.88. 1.44

Girls' Briefs
White only. Sizes 8 to 14. Reg. .48 pair. 4 pair 1.44

Children's Wear

Girls' Lined Slims
Twill and cotton. Sizes 4 to 6x. Reg. 1.86. 1.44

Girls' Boxed Leotards
100% stretch nylon. Fleece lined and seamless. Sizes 1-3, 4-6, 7-9, 10-14. 1.44

Girls' Panties
White, pink, blue. Reg. 4 pair .97. 8 pair 1.44

Girls' Vests
Short sleeve or wide shoulder styles, in soft white nap. Sizes 2-6x. 2 for 1.44

Girls' Flannelette Pyjamas
Come in colours pink and blue. Sizes 4 to 6x. Reg. 1.86. 1.44

Girls' Mini Skirts
Floral designs in many colours. Sizes 4-6. Reg. 1.88. 1.44

Girls' Slims
Floral designs. Sizes 4 to 6x. Reg. 1.92. 1.44

Girls' Blouses
Stripes and checks in many colours. 4 to 6x. Reg. 1.84. 2 for 1.44

Girls' Bundle Panties
White, pink, blue. Sizes. 2 to 6. Reg. .93 bundle. 2 for 1.44

Boys' Lined Pants
Colours black, green, grey. Reg. 1.86. 1.44

Boys' Shirts
Come in assorted plaids. Reg. .86. 2 for 1.44

Boys' T-Shirts
Various patterns and colours. Reg. 1.82. 1.44

Boys' Pyjamas
Sizes 4 to 6x. Reg. 1.86. 1.44

Toddlers' Training Pants
3 to a bundle 1 to 4. Reg. .93 bundle. 2 for 1.44

Babies' Receiving Blankets
Size 30x40. Reg. .97. 2 for 1.44

Toddlers' 2-Pce. Interlock Sleepers
These fleece-lined sleepers come with non-skid sole. Reg. 1.88. 1.44

Infants' Stretch Terry Sleepers
Sizes 6-12 months. 12-14. Reg. 1.88. 1.44

Babies' Plastic Pants
Assorted colours. S.M.L. and XL. Reg. .21 pair 8 for 1.44

Men's & Boys' Wear

Men's Flannel Work Shirts
Sizes S.M.L. Reg. 1.94 1.44

Men's 3-Pak Briefs
Satisfaction guaranteed. S.M.L. Reg. 1.88. 1.44

Men's Boxer Shorts
Fully washable, in assorted colours. Sizes 32-44. Reg. .97 pair 2 pair 1.44

Men's Sweat Shirts
Long sleeves in assorted styles and colours. Sizes S.M.L. Reg. 1.99. 1.44

Men's Umbrellas
Sturdy and completely waterproof. Reg. 1.88. 1.44

Men's Leather Work Gloves
Come in brown only. Reg. 2.89 pair pair 1.44

Men's Three-pack Socks
They fit all sizes. Reg. 1.97. 1.44

Boys' Penman Briefs
Canadian made and fully washable. S.M.L. Reg. .67 pair 3 pair 1.44

Boys' Gym Shorts
Come in navy or black only. S.M.L. and XL. Reg. 1.78 1.44

Boys' Long-sleeve Sport Shirts
Pre-shrunk and are fully washable. Sizes 8 to 16. Reg. 1.97 to 2.59 1.44

Personal Shopping Only, Please! Shop Early While Quantities Last!

OPEN DAILY 'TILL 10 P.M.

Peggy Tray
Play materials for the preschool builder, they enjoy hours of fun with these. 1.44

Snap-on Rollers
Ventilated for fast drying. Safe for home permanents. Reg. .96 pkg. 2 pkgs. 1.44

Dog Coats
Sizes 10-16. Keep your dog warm this winter. Reg. 1.97 1.44

Ballerina Shades
Dress up that lamp with a new shade. White, pink, blue. 2 for 1.44

Men's Work Socks
Nylon reinforced heel and toe. Come in grey and white. Sizes 11-12. Reg. .93 pair. 2 pair 1.44

Ceiling Fixture
12" square. Ideal fixture for 2 bulbs. Ivory holder. White, pink, blue. 1.44

OPEN A CHARGE-IT ACCOUNT

TOWN AND COUNTRY SHOPPING CENTRE, DOUGLAS STREET AND SAANICH

386-2121 CLASSIFIED WANT ADS 386-2121

AFTER-HOURS TELEPHONES
11:30 p.m. to 7 a.m.
383-8300

Sports, 383-7800

Circulation, 383-0725

Editorial, 383-4500 or

BOX REPLIES
All replies to private box numbers available from 8:00 a.m. to 6:00 p.m. Monday to Friday inclusive.

• • •

OFFICE HOURS
Classified Counter, 8:00 a.m. to 6:00 p.m. Business Office, 9:00 a.m. to 5:30 p.m. Monday to Friday inclusive.
CLOSED SATURDAY

• • •

TELEPHONE HOURS
8:00 a.m. to 8:00 p.m. Monday to Saturday inclusive.

• • •

CLASSIFIED COPY DEADLINES
Regular classified advertisements may be placed at the counter, 8:00 a.m. to 5:00 p.m. on the day prior to publication. Monday to Friday inclusive. By telephone, 8:00 a.m. to 8:00 p.m. Monday to Saturday inclusive.
All classified semi-display copy must be in the possession of Victoria Press Ltd., 2631 Douglas Street, by 4:00 p.m. on the day prior to publication, with the exception that copy for Sunday Colonist must be in by 4:00 p.m. Friday.

FULL COVERAGE CLASSIFIED RATES
30c per line per weekday; 80c per line for three consecutive days; $1.53 per line for six consecutive days. Minimum advertisement two lines only. $1.00 minimum charge on advertisements placed by telephone. Contract rates on application.
(Above Rates apply to B.C. only.)

Birth Notices, $2.00 per insertion

Marriages, Engagements, In Memoriam Notices, Cards of Thanks, Death and Funeral Notices, not exceeding 12 lines, $2.90 first insertion and $2.05 subsequent insertions. Each additional line, 30c daily.

Births, Deaths, Marriages, Engagements, In Memoriam Notices, Cards of Thanks not accepted by telephone.

SUBSCRIPTION RATES
Wherever carrier service is maintained, $2.25 per month.
Single copy sales price: 10 cents daily; 15 cents Sunday.
By mail, Canada and British Commonwealth: one year, $21.00; six months, $11.00; three months, $6.00; single month, $2.25; U.S.A., Australia and Foreign, $3.25 per month.
Authorized as second-class mail, Post Office Department, Ottawa.
Member of Audit Bureau of Circulations.

TERMS OF PUBLICATION
The Victoria Press Ltd. shall not be liable for non-insertion of any advertisement beyond the amount paid for such advertisement.
In the event of an error occurring the liability of Victoria Press Ltd. shall not exceed the charge for the space actually occupied by the item in question.
All claims on error in publication shall be made within 12 hours thereafter and if not made shall not be considered. No claim will be allowed for more than one incorrect insertion nor for errors not affecting the value of the advertisement.
All estimates of cost are approximate. Advertisers will be charged with space actually used.
All advertising copy will be subject to the approval of the Victoria Press Ltd., who reserve the right in its sole discretion to classify, reject or insert copy furnished.
While every endeavor will be made to forward replies to box numbers to the advertiser as soon as possible, we accept no liability in respect of loss or damage alleged to arise through either failure or delay in forwarding such replies, however caused, whether by negligence or otherwise.

CIRCULATION REPRESENTATIVES
Duncan, Chemainus
P. J. Rogers 746-6181
Lake Cowichan, P. Edwards 749-6771
Pt. Alberni, Mrs. A. Nilson 723-8812
Nanaimo, R. Lakey SK 3-2766

DUNCAN BUREAU
Duncan Chamber of Commerce Bldg., 375 Trans Canada Hwy. Office and telephone hours 1 p.m. to 5 p.m. Monday to Friday inclusive.
PHONE DUNCAN 746-6181

United States Representatives:
SHANNON & CULLEN, INC.
New York, Chicago, Detroit, Cleveland, Alanta, San Francisco, Los Angeles.

NOTICE OF COPYRIGHT
Full, complete and sole copyright in any advertisement produced by Victoria Press Limited is vested in, and belongs to, Victoria Press Limited; provided, however, that copyright IN THAT PART AND THAT PART ONLY of any such advertisement consisting of illustrations, borders, signatures or similar components which is, or are, supplied to Victoria Press Limited by the advertiser in the form of engravings, matrices, casts, etc., and incorporated in said advertisement shall remain in and belongs to the advertiser.

PHONE DIRECT
386-2121
TO PLACE YOUR CLASSIFIED AD

1 BIRTHS

KINGHORN — Mr. and Mrs. Wayne G. Kinghorn (nee Deanna Ferguson), 451 Bidwell Place, Victoria, B.C., are pleased to announce the arrival of their chosen son, Brent Gordon. (Insured.)

3 MARRIAGES

McNEELY-PARSONS — Mr. and Mrs. Lewis Parsons of 1070 Violet Avenue, Victoria, are pleased to announce the marriage of their eldest daughter Joan to Mr. Michael Douglas McNeely, son of Dr. and Mrs. Ross G. D. McNeely, 989 Four Bay Road, Victoria. The marriage took place on Saturday, December 23, 1967, at 7:30 p.m. at the First Baptist Church, the Rev. J. A. Watson officiating.

GOLDEN WEDDING
At Strathmiglo Fife, Scotland, on the 15th of January, 1918, William C. Early, of Edinburgh, to Nettie A. Morrison. Present address: 815 Cook St., Victoria, B.C.

5 DEATHS AND FUNERALS

BYSTEDT—On January 13, 1968 in Victoria, Mr. Albert C. Bystedt aged 69 years, of 617 Battery Street, a resident here since 1941, formerly of Willowbrook, Sask. He leaves two sons, Donald and Robert of Victoria; a daughter, Mrs. J. (Doris) Cooper of Arcola, Sask.; 19 grandchildren; two brothers, Jeen of Vancouver and Harry of Willowbrook; one sister, Mrs. Freda Olson in Burnaby. Funeral services will be held in McCall Bros. FLORAL CHAPEL, Johnson and Vancouver Streets on Tuesday, January 16 at 3:30 p.m. Followed by cremation.

CROPP—In Victoria, B.C., on January 11, 1968, Mrs. Phyllis Eileen Cropp, aged 54 years, born in Dauphin, Manitoba, and a resident of Victoria for the past 25 years, late residence, 564 St. Patrick St. She leaves her husband, Joseph William (Bill) Cropp; son, David William; and daughter, Sherrie, at home; her sister, Mrs. Sid H. (Hope) Brooker, 3911 Scolton Rd.; niece, May Brooker, Vancouver, B.C.; and her brother and sister-in-law, Arthur and Corday Atkinson, Nanaimo, B.C. Service was held in the Sands Mortuary Limited, "Memorial Chapel of Chimes," on Saturday, January 13, 1968 at 2:00 p.m., Rev. Canon J. Rogers officiating. Cremation. Flowers gratefully declined. Donations may be made to the B.C. Cancer Fund, P.O. Box 202, Victoria, B.C.

HAY—On January 11, 1968, in Victoria, B.C., Mr. William Hay in his 83rd year, of 1224 Basil Ave., born in Fifeshire, Scotland. A pioneer resident, having resided here for 55 years. He leaves his loving wife, Janet; one daughter, Mrs. Sam (Janet) Swetnam of Victoria; 3 grandchildren, William Bryce Swetnam of Vancouver, Samuel Keith and Alan Robert Swetnam of Victoria; one sister, Mrs. W. (Janet) Gibson of Calgary; also nieces and nephews. He was associated for 40 years with the B.C. Electric, now the B.C. Hydro. Funeral services will be held in McCall Bros. FLORAL CHAPEL, Johnson and Vancouver Sts., on Monday, Jan. 15 at 1:15 p.m., Mr. J. Robertson officiating. Interment at Royal Oak Burial Park.

KNOX — On January 13, 1968 in Victoria, Mrs. Florence W. Knox, aged 72 years of 1852 Fern St., a resident here for 25 years, born at East Wellington, V.I. She leaves her loving husband David; two daughters, Mrs. J. H. (Margaret) Jack and Mrs. C. (Kathleen) Haslam of Victoria; two grandchildren; one sister, Mrs. Lillian Booth of Vancouver. She was a member of the Weavers Guild of Victoria. Funeral services will be held in McCall Bros. FLORAL CHAPEL, Johnson and Vancouver Streets on Tuesday, Jan. 16 at 1:15 p.m. Rev. Dr. F. E. H. James officiating. Followed by cremation. (Flowers gratefully declined. Those so desiring, may contribute to the Heart Fund, 620 View St.)

PURCELL — At Victoria, B.C. on Jan. 13, 1968, Francis Henry Purcell, 1409 Camosun St., aged 64, a resident of this city for the past 15 years. Survived by a son, Forbes, in Kingston, Ont.; a daughter, Frances Kazmiruk, in Ottawa; two brothers, Robert in Calgary, and Tom in Victoria; a sister, Mrs. Allison Colburn, Victoria; also four grandchildren. The remains are resting at HAYWARD'S FUNERAL CHAPEL pending funeral arrangements.

MURPHY—Suddenly at the residence, Suite 10, 1830 Island Highway on January 12, 1968, Mr. Kenneth Arthur Murphy, aged 43 years, born in Erickson, Manitoba, and a resident of Colwood, B.C., for the past five months. He leaves his loving wife, Leona, at home; his daughter, Miss Karen Murphy, Neepawa, Manitoba; his parents, Mr. and Mrs. F. Murphy, Colwood, B.C.; aunts and uncles. The late Mr. Murphy served during the Second World War with the Special Wireless Corps. Service, under the auspices of The Prince Edward Branch No. 91, The Royal Canadian Legion, will be held in the Sands Funeral Chapel of Heather, Colwood, B.C., on Wednesday, January 17th, 1968 at 1:00 p.m. Rev. P. W. R. Isles officiating. Interment in Hatley Memorial Gardens.

REID—Suddenly Downtown Convalescent Home, Hamilton, Ontario on January 12, 1968, Jane Miller Clark, beloved wife of the late Harry Reid, late of Tulip Avenue, Victoria, B.C. resting at Mariatt Funeral Home, Hamilton, Ontario. Private Funeral Services. Monday, January 15. Cremation in Hamilton.

ROBERTSON—At the residence, 279 Coal Point Lane, North Saanich, B.C., Mr. Alexander Nairn Robertson, aged 71 years, a native son of Victoria, B.C.; and had resided in North Saanich for the past 25 years. He leaves his sons, Jim, Calgary, Alberta, and Alec., Vancouver, B.C.; two daughters, Mrs. Robert (Sara) Harman and Mrs. Susan Burke, Victoria, B.C.; 11 grandchildren; and his sisters, Mrs. Allan Wyllie, Victoria, B.C., and Mrs. J. S. Hargrave, Vancouver, B.C. Mr. Robertson served with the R.C.H.A. during the First World War; was a member of the Royal Military College Club of Canada; and a member of Army, Navy and Air Force Veterans No. 302, Sidney. Service will be held in Holy Trinity Anglican Church, Patricia Bay, B.C., on Wednesday, January 17, 1968 at 11:00 a.m. Rev. Canon F. C. Vaughan-Birch officiating. Cremation. Flowers gratefully declined. Arrangements by the Sands Funeral Chapel of Roses, Sidney, B.C.

YOUNG—At private hospital in Victoria, B.C., on Jan. 12, 1968, Mr. Richard D. Young, formerly of McLean, Saskatchewan, a resident here for 17 years. He leaves his wife, Dora, at 2631 Mt. Stephen Avenue; two daughters, Doreen (Mrs. J. McIntyre), and Edna (Mrs. E. Frost), and his son, John, all of Victoria, B.C. Services will be held in the Sands Mortuary Limited, "Memorial Chapel of Chimes," on Monday, Jan. 15, 1968 at 3 p.m. Rev. Dr. S. Parsons officiating. Cremation. Flowers gratefully declined.

INDEX TO WANT AD HEADINGS

Classification No.
Acreage for Sale and Wanted 156
Announcements 14
Antiques 86
Apartments to Rent, Furnished 128
Apartments to Rent, Unfurnished 129
Apartments and Suites for Sale 135
Auto Body and Painting 109
Auto Repairs and Service 108
Auto Financing and Insurance 110
Bands, Musicians and Orchestras 33
Bicycles 66
Births 1
Boats and Marine 80
Building Supplies 61
Burial Parks 13
Business Opportunities 145
Business Opportunities Wanted 146
Business Personals 40
Business Services and Directory 36
Cards of Thanks 8
Cars for Sale 100
Cars and Trucks Wanted 112
Chicks, Poultry, Hatching Eggs Supplies 91
Church Page 300
Coming Events and Meetings 15
Commercial Properties 157
Convalescent and Rest Homes 128
Cottages, Campsites, Summer Resorts 117
Country Homes and Properties 151
Duplexes to Rent 131
Dancing 43
Deaths, Funerals and Lodge Notices 5
Duplexes to Rent 131
Education 42
Engagements 4
Exchange Real Estate 147
Farms for Sale and Wanted 152
Farm Implements 71
Female Help Wanted 26
Florists 12
Foreign Import and Sports Cars ....10[illegible]
Fuel 60
Funeral Directors 10
Furniture 62
Garden Supplies 74
Gulf Island Properties 158
Halls, Warehouses, Offices to Rent 137
Heavy Equipment 70
Hotels ....[illegible]
Housekeeping Rooms to Rent 125
Housekeeping Rooms Wanted 126
Houses to Rent, Furnished 132
Houses to Rent, Unfurnished 133
Houses Wanted to Rent 134
Houses for Sale 150
In Memoriam 9
Listings Cancelled 148
Listings Wanted 149
Livestock and Supplies 92
Lost and Found 20
Machinery 72
Male Help Wanted 21
Male or Female Help Wanted 25
Marriages 3
Miscellaneous for Sale ....[illegible]
Miscellaneous Wanted ....[illegible]
Miscellaneous to Rent ....[illegible]
Monumental 11
Mortgage Loans and Insurance 141
Motorcycles ....[illegible]
Moving and Hauling 115
Musical Instruments ....[illegible]
Music Teachers ....[illegible]
New Car Directory 99
Parts, Accessories 107
Personal Loans 140
Personals 39
Pets and Supplies ....[illegible]
Places to Visit 16
Professional Services 37
Property for Sale 154
Property Wanted 155
Restaurants ....[illegible]
Revenue Properties 144
Revenue Properties Wanted 143
Room and Board 120
Rooms to Rent 121
Rooms Wanted 122
Situations Wanted (Female) 30
Situations Wanted (Male) 29
Situations Wanted (Male or Female) ....[illegible]
Sporting Goods ....[illegible]
Stoves and Furnaces ....[illegible]
Swaps ....[illegible]
Tires ....[illegible]
Teachers Wanted 27
Timber ....[illegible]
Tools for Rent ....[illegible]
Tourist Accommodation 119
Travel ....[illegible]
Trade Schools ....[illegible]
Trailers and Trailer Parks 111
Trucks 106
TV, Radio Sales and Service 64
Wanted to Rent, Miscellaneous 87
Vacation Guide 118
Wanted to Borrow 142
Wanted to Buy Houses ....[illegible]
Waterfront Properties ....[illegible]

8 CARD OF THANKS

The gratitude in our hearts can never be fully expressed, but we want our friends and neighbors to know how much their kind words and expressions of sympathy have meant to us during our recent time of sorrow in the sad loss of our husband and father David James Furmston — Mrs. Alice Furmston and family.

9 IN MEMORIAM

ANDERSON—In loving memory of my beloved husband John Douglas Anderson who passed away January 14, 1967.
—Mizpah.

CRAWFORD—In loving memory of my dear husband, Donald, who passed away on Jan. 14, 1963.
Quietly remembered every day,
Sadly missed along life's way.
Just as you were you will always be,
Treasured in my memory.
—Always remembered by his loving wife, Jean.

WARWICK—In loving memory of our dear mother, Mrs. Margaret Warwick, who passed away Jan. 14, 1960.
In our hearts your memory lingers,
Always tender, fond and true;
There's not a day, dear Mother,
We do not think of you.
—Lovingly remembered by Louise, Lorraine and Philip.

10 FUNERAL DIRECTORS

McCALL BROS.
Funeral Chapels
1400 Vancouver Street
385-4455 — 385-4466 — 385-4467
McCall Brothers . . . known for integrity, fairness in costs and the very best in service and facilities.

MONDAY
HAY, Mr. William
1:15 p.m.—FLORAL CHAPEL.
ZIMMERMAN, Mr. Albert
1:30 p.m.—FAMILY CHAPEL.

YOUR COMMUNITY CHAPELS
SENSIBLE PRICES
SANDS MORTUARY LTD.
Memorial Chapel of Chimes
Victoria, B.C. 383-7511

CHAPEL OF ROSES
Sidney, B.C. 656-2932

CHAPEL OF HEATHER
Colwood, B.C. 478-3821
Established 55 Years

THOMSON & IRVING
Funeral Chapel
Est. 1906. Formerly of Winnipeg
A Dignified and Understanding Service at Moderate Cost.
PRE-NEED AT NEED
SHIPMENTS
1625 Quadra St. Phone 384-2612

HAYWARD'S CHAPEL
"A GOLDEN RULE SERVICE"
386-3505
734 Broughton St.
A. W. FRANCIS W. H. HAYWARD

CHAPLIN'S FUNERAL CHAPEL
Kindness — Courtesy — Service
1155 Fort 384-6512

11 MONUMENTAL

MORTIMER'S
MONUMENTAL WORKS
ESTABLISHED 1877
"The Finest in Craftsmanship"
633 David Street 383-6421

STEWART MONUMENTAL WORKS LTD., Monuments since 1896
1498 May Street 384-3452

12 FLORISTS

FRESH LOCAL ORCHIDS
YOU PICK UP . . . SAVE $$
BAILEY ORCHIDS
1055 Trans Can. Hy. 479-1777

BALLANTYNE'S
COMPLETE FLOWER SERVICE
384-0555 900 Douglas St.

15 COMING EVENTS AND MEETINGS

VICTORIA CITY KENNEL CLUB is holding a Sanction Dog Show, Sun., Jan 21 at Sanscha Hall, Sidney. Entries taken 12:30 p.m. to 1:30 p.m. Judging commences 1:30 p.m. Children's handling, home cooking, refreshments. Information 384-1269.

JUAN DE FUCA UNIT NO. 343, Army, Navy and Air Force Veterans will hold a meeting Mon., Jan. 15 at 8 p.m. in the clubrooms of the RCAF Association, 105 Wilson St. Ex-servicemen interested in joining are invited to attend.

15 COMING EVENTS AND MEETINGS

BINGO
VICTORIA CHARITIES
1600 Government Street
Jan. 15 at 7:30
Admission $1
6 Cards for $2
18 Games $20 Each
1 Game $50
1 Game $100
Door Prizes
5 Good Neighbors
Last 5 Games 25c Card
Not Less than $50 Game
60 Per Cent in Prizes

LEGION BINGO
1616 Blanshard Street
Monday, Jan. 15, 7:30 p.m.
Admission $1—20 Games
6 Cards $2
Extra Cards 25 Cents
14 Games at $12
2 Friendly Neighbors
2 Games at $15
10th Games $50 with Chance to Double
20th Game $100
5 Extra Games
Proceeds to Veterans' Benevolence
60 Per Cent Gross in Prizes

16 PLACES TO VISIT

CHINATOWN ORIENTAL MUSEUM closed for the season except by appointment. 382-6612.

20 LOST AND FOUND

LOST — "BOOTS" 9 MONTHS male ginger cat, white paws. Child's pet. Mt. View High area. 385-5675.

LOST — BLACK AND WHITE 4-month kitten, Hillside. Reward. C.P.L., 383-6190, 384-9892.

FOUND — GREY FLUFFY KITten. St. Charles C.P.L., 383-6190. 384-9682.

LOST—ON 800 BLOCK PANDORA. Grey and black stripe kitten. 382-0225. Reward.

LOST — GOLD PEAR SHAPED drop earring. Marina or vicinity of Christie Way. Reward. 384-4476.

LOST — BOY'S WRIST WATCH with leather strap from Crystal Pool. 385-7957.

LOST—PENDANT WATCH, GREEN with gold chain, downtown area. 384-8561.

LOST — LADY'S WRIST WATCH, brown leather strap. 478-6790.

LOST YOUR PET? HOMES wanted, found. SPCA. 383-0814.

21 MALE HELP WANTED

— MANAGER — HIGH SALARY —
Requirements — a matured man who is conscientious of public relations and able to deal with professional people — experience in blue and white printing — a thorough knowledge of supplies and equipment required by architectural and engineering firms — able to maintain a system of invoicing and billing and reporting to a firm of chartered accountants engaged by the owner — a man who wishes to exercise his talents and ability as a salesman and manager to benefit himself and his employer.
— OPPORTUNITY —
A permanent position to a man to carry on and expand a well established going concern engaged in blue and white printing and selling of supplies — a high salary and liberal bonus will be paid to the right man. Apply to Victoria Press, Box 102.

SCHOOL DISTRICT NO. 62 (SOOKE)
Applications are invited for the position of Bus-Driver Utility man for the Otter Point run in the Sooke area. Applicants must have, or be able to obtain, an "A" Chauffeur's Licence and should also have some aptitude in maintenance work involving day to day repairs in Schools.
The salary for this position is at the rate of $528.00 per month.
Applications, with all relevant information, to be addressed to the undersigned for receipt on or before January 19th, 1968.
Secretary-Treasurer,
School District No. 62 (Sooke),
2227 Sooke Road,
Victoria, B.C.

SELLING REAL ESTATE
A REWARDING CAREER
Newstead Realty has a limited number of openings for energetic men with the desire to succeed in this interesting and challenging business. If you are dissatisfied with your present occupation, you owe it to yourself to investigate this opportunity. Our congenial sales staff enjoy spacious semi-private offices, the best commission split in the industry and assistance in all phases of the business. U.B.C. pre-licensing courses are commencing soon.
FOR FURTHER INFORMATION call Hans Hegen, Sales Manager. All inquiries kept in strict confidence.
NEWSTEAD REALTY LTD.
1010 GOVERNMENT STREET
382-8117 — 24-HR. SERVICE

SALES REPRESENTATIVE REquired for Island by a major company marketing nationally through the retail food trade. The man we seek must be willing to work hard and be ambitious. Experience in the retail food trade would be an asset but by no means essential. Replies will be treated in strict confidence and must include details on age, marital status and brief educational and employment record. Address replies to S. G. Edwards, J. Lyons Co. (Canada) Ltd., Cadby Hall, Toronto 18, Ontario.

CAREER OPPORTUNITY
With international organization, young man 21-37, married, ambitious and willing to work. Salary, commissions, car and expenses — leads furnished. Retirement and group benefits, no experience necessary, we train you. Leading products in the field, salary starts when training starts. Please contact your Canada Manpower Centre.

REPAIR MAN
Fully experienced repair man required. Must have full knowledge of refrigeration.
Starting salary commensurate with experience and proven ability. Complete company fringe benefits. Apply T. Eaton Co., Personnel Dept., between 11 a.m. - 1:30 p.m.

MATURE MAN FOR SHORT TRIPS surrounding Victoria. Man we want is worth good income, plus regular cash bonus. Air mail R. F. Dickerson, Southwestern Petroleum Corp., Forth Worth, Texas. 76101.

BAKER
Pastry - Journeyman — Some decorating. Steady job. Give full qualifications and phone number, Burlington Bakery, 843 Fourth St., Santa Rosa, California.

POSITION OPEN WITH LARGE National Investment Office for a salesman. Excellent opportunity for right person. Salary and commission. Replies strictly confidential. Apply Victoria Press, Box 699.

EXPERIENCED DIRECT SALESman, large territory. — Rawleigh Products. 382-7704.

I.B.M./360 OPERATOR

Required by MacMillan Bloedel Limited in their expanding Vancouver data processing section. This is a three shift operation utilizing a model 30 with magnetic tape, disk, paper tape and teleprocessing. Preference will be given to those with magnetic tape and disk experience.

For further details, please reply giving experience, education, salary expected, etc., to:

Lorne K. Lacey,
Employment Supervisor,

MacMillan Bloedel Limited,
1199 West Pender Street,
Vancouver 1, B.C.

MECHANICALLY INCLINED?
Man over 25, part time, $40 per week, home town. Write Ootpik Import Ltd., Box 6035, Edmonton, Alberta.

25 MALE OR FEMALE HELP WANTED

REAL ESTATE
Are you ready for a career in Real Estate? If so and you qualify, we can offer you unique working arrangement under which you can earn up to $1,000 a month or more. Why not inquire now? Call personnel 386-3231.
COLONY REALTY
1800 Blanshard St.

NO EXPERIENCE NEEDED. If you have some spare time and wish to earn some extra money, if you like people and drive a car, we may have the opportunity you are looking for. For personal interview please write Victoria Press, Box 697 giving address and phone number.

IF YOU ARE A SUCCESSFUL, qualified, responsible real estate person we can offer you the opportunity to increase your income considerably. Call Byron Price, 385-2458 for a confidential meeting. Byron Price and Associates Ltd., 1314 Quadra St.

EXPERIENCED STYLIST FOR modern Beauty Salon, excellent location. Pay from $75 and up per week. For further information apply in person to 669 Fort St.

MARRIED MAN WITH GENERAL store experience, wife to clerk in busy season. Minstrel Island, B.C. Victoria Press Box 101.

PART-TIME, 7-9 P.M., MON., Wed., Fri., Sat. a.m. Phone for appointment. 477-4770

WANTED — PART-TIME BOOKkeeper. Victoria Press, Box 700.

26 FEMALE HELP WANTED

BOOKKEEPER/TYPIST
Versatility is the key which will open the door to an excellent position as Girl Friday and bookkeeper with this progressive firm. Shorthand not essential. Starting salary $300.
For Personnal interview Call
DRAKE PERSONNEL
895 Fort Street 385-3425
"Never a fee to applicant"

EATON'S REQUIRES HAIR STYList to style and sell wigs. Here is an excellent opportunity for young capable woman with a pleasing dynamic personality.
Requirements:
Ability to get along with people
Good color sense.
Hair styling experience.
Wig experience helpful but not compulsory.
No license necessary.
Good salary plus commission and excellent company benfits. Apply at EATON'S Personnel Office, 11 a.m. - 1:30 p.m.

OUR CLIENT REQUIRES AN experienced bookkeeper-accountant capable of handling complete set of books up to the trial balance. Reply in writing, giving full particulars of experience, salary required, etc., to Roberts, Denson, Hill and Co., 200 Brae Rd., Duncan, B.C.

MATURE, RELIABLE BOOKkeeper-typist, for full time employment in well-established and expanding Victoria firm. Duties will include handling of payroll, accounts receivable, sales records and tax returns. Reply to Victoria Press, Box 647.

MODERN PRIVATE HOSPITAL requires 1 registered nurse for daytime and 1 registered nurse for evening. Salary to be commensurate with experience. Apply in writing stating particulars to Victoria Press, Box 688. All applications will be dealt with in confidence.

LADIES, LOOKING FOR A PARTtime career? If you like people and have 20 hours a week you could qualify for a management position with unlimited opportunity. For further particulars write Victoria Press, Box 670.

REGISTERED NURSES: SURGERY Supervisor, Assistant, or floor duty. New hospital in beautiful Wenatchee Valley. Salary open. Contact Director Nursing, St. Anthony's Hospital, Wenatchee, Wash.

IF YOU HAVE USED AVON cosmetics you know you can sell them. Many dollars can be earned servicing customers in a territory near you. Phone 384-7345.

PART TIME (2-6 P.M.) CASHIER for grocery store, near Town and Country. Reply stating age, experience and salary expected to Victoria Press, Box 684.

A CAPABLE ELDERLY WOMAN is sought to share elderly lady's warm, clean home in return for companionship and home care. 382-4177.

LOVELY SELF-CONTAINED FURNished bachelor apartment for lady in exchange for babysitting 3 school-age children and light housework. 5 days per week. 385-1163.

HOUSEKEEPER FOR MIDDLE-aged widow, live-in, must have driver's licence, permanent position to reliable person. 478-1669.

SUPERVISION FOR 2 BOYS AND light housework, 2:30 to 5 p.m. Monday to Friday. Suit older person. Brentwood area. Phone 652-1872.

WANTED — MATURE WOMAN TO babysit in my home, Mon.-Fri., 7 a.m. to 4:30 p.m., Richmond Rd. school area. 386-1957

EXPERIENCED DINING ROOM waitresses, 23-25. Apply in person to the Oak Bay Marina Restaurant, Friday morning, 10 a.m. to 1 p.m.

STUDIO GIRL OF CANADA LTD. Requires representatives to sell quality cosmetics. Phone 384-4884 or 385-8418.

LADY WITH CAR TO WORK 3 hrs. a day. Can earn up to $60 week commission. Write all details to Victoria Press, Box 663.

MAPLEWOOD AREA, LADY TO cook 2 simple meals for couple. 382-9730.

TELEPHONE SOLICITOR WITH good voice, no experience necessary. Apply Victoria Press, Box 694.

RESPONSIBLE WOMAN TO SUPERvise 3 children, nights, 388-3097 3:30 p.m.-8:30 p.m.

PRACTICAL HELP WANTED weekends. Sleep in. For elderly lady, 3 adults. 479-2389.

EXPERIENCED FUR FINISHER-operator. Steady work. Victoria Press, Box 678.

HOUSEKEEPER, LIVE IN, 3 CHILdren, 5 months to 3 years. Brentwood Bay. 652-1661.

29 SITUATIONS WANTED MALE

PAINTING IS MY HOBBY. Reasonable. 388-6775.

RETIRED ACCOUNTANT AVAILable, part time. 478-1852.

INTERIOR-EXTERIOR DECORATing by hour or day. 383-7810.

GARDEN CLEAN-UP AND MAINtenance. 479-8977.

29 SITUATIONS WANTED MALE

INDUSTRIAL FIRST-AID ATTENdant, Grade "AA," also Industrial years' experience in logging and shipbuilding industries. Can assume timekeeping, bookkeeping or personnel duties. Victoria Press, Box 692.

DUTCH LANDSCAPE GARDENER Expert in pruning and falling trees, clean-ups, remodelling. 382-0827.

CARPENTER WANTS SMALL alterations and repairs. Reasonable rates. 382-8937.

YOUNG MAN, AMBITIOUS, WILLing to work in garden or clean-up. 385-0887.

EXPERIENCED JANITOR WOULD like full or part-time position. Reply Victoria Press, Box 657.

FENCING, CARPENTER REPAIR work, all cement work. 383-0827.

CARPENTER—ALTERATIONS, REpairs, new work. 479-6886.

EXPERIENCED MAN WILL TOP, limb and fall trees. Fast service and free estimates. Phone 388-9720.

REASONABLE AND RELIABLE. Building repairs and remodelling. 388-9160.

GARDENER SEEKS PRUNING, clean-up. Free estimates. 382-8809.

30 SITUATIONS WANTED FEMALE

STENO, QUICK AND ACCURATE, desires immediate temporary work up to 2 months' duration. Victoria Press, Box 104.

RESPONSIBLE GRADE 10 STUdent wishes after school and weekend work, in store or babysitting. 388-5288.

WILL CARE FOR CHILD AROUND 1-3 years, weekdays in my home. $3 per day. 386-6904.

HOUSEKEEPER. PREFER motherless home. Good references. Live in. 384-2832.

TAKE CARE OF CHILDREN IN my home by day, week or month. Phone Mrs. Ross. 383-7068.

EXPERIENCED BOOKKEEPER with secretarial skills desires permanent position. 385-1086.

FLOOR WAXING, WINDOW cleaning. Free estimates. A-1 House and Window Cleaners. 389-9877.

SMALL BABY CARE IN MY home, Esquimalt. Transportation not provided. 382-09196.

WANTED — DAY WORK. PHONE between 5 and 7 p.m., 385-6536.

IRONING, MY HOME, FAST, efficient. Reasonable. One-day service. 1338 Merritt St. (rear door).

DAILY HOUSEWORK WANTED. Please phone Sun. after 1. 479-5773.

DAY CARE, MY HOME, FAIRfield. 385-3852.

EXPERIENCED PRACTICAL nurse. References. 656-3308.

EXPERIENCED DAY CARE, MY home, Lake Hill-Quadra. 479-5109.

DAY CARE, MY HOME, TOWN and Country Mayfair area. 388-5012.

IRONING DONE IN MY HOME, fast and efficient. 388-8506.

BABY-SIT, MY HOME, VINING St., Vic High. 382-7469.

WILL DO TYPING, MY HOME. 382-6088.

BABY-SITTING, MY HOME. 386-0830.

33 BANDS, MUSICIANS AND ORCHESTRAS

THE ART KELLY'S TRIO OPEN for re-engagement. 388-4540.

BASS GUITARIST WOULD LIKE tryouts. 382-4865.

36 BUSINESS SERVICES AND DIRECTORY

Brick Layers

DO IT NOW!
Repair or remodel fireplaces and chimneys. Free estimates. 385-5036. 383-6178.

FIREPLACES, CHIMNEYS AND repairs, etc. 383-1291.

Bulldozers

EXCAVATING, BACKFILLING, loading and hauling, land clearing and all phases of subdivision road work. For free estimates phone O.K. Trucking. 386-3414.

Carpenters

DOING IT YOURSELF?
Let me assist you. 30 years experience in all phases. Electric tools. 383-3265.

ELDON CONSTRUCTION
Additions, renovations, repairs of all kinds. For estimates 386-3080 or 384-1475 eves.

ROYAL RENOVATIONS
Special winter rates on all types of home improvement. Call today for a free estimate. 386-9810.

GENERAL REPAIRS, ALTERAtions, additions. Fast, courteous service. Free estimates.
W. Earl Eby 385-0040

QUALITY WORK AT REASONABLE rates. Additions, renovations, etc. Estimates, plans. Glover, 658-5820.

ENGLISH CABINET MAKER — Kitchen cabinets, vanities, rumpus rooms. George Coultas. 479-1665.

ALTERATIONS, ADDITIONS AND repairs. First-class workmanship. Jack E. Court, 384-8756.

FOR NEW WORK, OLD WORK OR repairs. Call a journeyman carpenter. 382-8068.

WATSON FRAMING LTD., COMmercial and residential. 385-1797 or 384-0453.

GARAGES, RUMPUS ROOMS, kitchen cabinets, vanities. A. Johns. 383-5920.

H. A. HOLMBERG 479-3093
Repairs—Cabinets—Basement Rooms

REPAIRS OF ALL KINDS BY hour or contract. 385-6217.

FRAMING, FINISHING, REPAIRS. L. W. Keeble, 382-9965.

CARPENTER WORK AND ODD jobs. Have references. 388-9210.

TRY FOR FINE CARPENTER and cabinet work. 385-3728.

REPAIRS AND CONSTRUCTION. References. L. H. Grover. 478-4080.

Carpet Cleaning

CANADIAN CARPET CLINIC
Professional Rug and Upholstery Cleaners
388-6113

Carpets and Linoleum

STANDARD FURNITURE OFFERS the TOTAL PICTURE in FLOOR COVERINGS. Choose from the WIDEST SELECTION of Broadloom, Carpets, Vinyl and Tile! Expert layers, free estimates. Call Gary Cooper at 382-5111 to show samples in your home.

HOURIGANS CARPETS AND LINOS Ltd. Carpets, vinyls, linoleums, ceramic-plastic tiles, supplied and professionally installed. Free estimates. 715 Pandora. Ph. 386-2401.

THE VICTORIA CARPET MAN. Free estimates. Bill Lambert, 382-2655.

Catering

SAVE $ $ $ RENT NON-DRIP DISpenser's for party control. Glasses, coffee urns, punch bowl, etc. Catering.

JOE THE BARTENDER
1406 Hillside, 386-0622, 479 3491

CATERING ANYWHERE. AVAILable halls, receptions, banquets, parties. Phone for free wedding booklet. 385-7846.

Cement

ANYTHING IN CONCRETE, SWIMming pools, pre-cast septic tanks etc. Rock blasting. W & N. Trace 479-8671 or 479-1261.

A. R. De GENDT — CEMENT contracting. Placing and finishing. Carpentry. Free estimates. 385-5864.

THE VICTORIA CEMENT MAN Ltd., Jeanpierre. 479-4967. If no reply phone 386-7022.

384-8308 FRANK POLITANO 383-3495
Cement, Sewers, Drains

BIRKETT CEMENT AND DRAIN work. 479 2885.

Cleanup Service

SPRING CLEAN NOW
Free estimates. Veteran will clean out and paint basement, attic, yards and garages, also junk hauled away. All work guaranteed. Phone anytime. 388-6738.

RUBBISH HAULED, BASEMENTS cleaned. Have commercial vacuum cleaner. Fences built. Drains laid. 384-6718 anytime. Free estimates. J. C. Van Nes. 382-8380.

A BETTER CLEAN-UP DEAL. Basements, attics, yards, etc. Junk cars bought. Jim Reid. 388-4743.

SQUARE DEAL CLEAN-UP.
388-1221 1126 Hillside

BASEMENT CLEANUP, ODD jobs, delivery service. 385-8880.

Contractors

FARMER CONSTRUCTION LTD.
Repair Dept.
Alterations, concrete, carpentry and sewer work. Phone 388-5121.

W. CAMPBELL LTD.
General Contractors
Building Consultants
Commercial and Residential, alterations, repairs, cabinet work, concrete, sewer, drain work. 479 3904.

ROCK BLASTING, DIGGERS, dump trucks, water mains, sewers, driveways, gravel, top soil, blasted rock. Free estimates.
479-1862 479-1862
A. J. BARR LTD.

HOME RENOVATORS
382-6080
Homes Improved—Insulated. Stucco, new windows, steps, eavetroughing, etc.

GREENBANK DESIGNS
Contract Division Ltd.
Designers and Builders
A complete package deal of design, construction and furnishing under a single contract. Call 386-0081.

INSULATED STUCCO, ROOFING additions and carports, complete service. Maple Leaf Suppliers and Contractors Ltd., 384-2723, 384-0187.

LUNEY BROS. & HAMILTON
Repairs, Alterations — 382-4218

KASAPI CONSTRUCTION — N.H.A. and conventional homes, also commercial buildings. 386-6191

WE ARE SPECIALISTS IN ADDItions and alterations. 25 years experience. Ph. 385-6145.

G. H. WHEATON, LTD.
Repairs, Alterations 382-2159

PLANNING TO BUILD OR BUY A home? Ulysses Construction. 477-3402.

Delivery and Transfer

CALL ADMIRAL'S DELIVERY 382-5730 FOR BAGGAGE, PARcels and light moving. Reasonable rates.

WATERMAN TRANSFER
General delivery and light trucking. Furniture, appliances. Ph. 386-8813.

Draperies

FASHION DRAPERIES LOW overhead, fine selection bedspreads. 479-7080. Free estimates.

DRAPERIES MADE, RE-LINED. Bedspreads, elderdowns. 383-6830.

Dressmaking

ILSE OF VICTORIA
DESIGNER-DRESSMAKER
Will plan your trousseau, look after your cruise-wear needs and restyle your wardrobe. Work guaranteed. Mrs. Ilse Hamilton (Vienna trained).
1030 Hillside Phone 386-8012
(Weekends and after working hours, please phone 386-8607.)

DRESSMAKING AND ALTERAtions. 479-4381.

DRESSMAKING AND TAILORING. 477-5867.

LEARN HOW TO MAKE YOUR own fineries. 383-5137.

Dry Cleaning

Have you tried MARTINIZING your drapes and slip covers?
Ask the one who has!
ONE HOUR MARTINIZING
Esquimalt Plaza 386-8641

Electrical Contractors

APPLIANCE INSTALLATIONS, RESIDENTIAL REWIRING, ELECTRIC HEATING, ALL HYDRO FINANCING.
YORK ELECTRIC
388-7206

RESIDENTIAL REWIRING
Electric heating, appliances installed. No down payment. Hydro financing.
BUCKLE ELECTRIC
479-3941 385-8082

NORM. ELLIS, ELECTRICIAN. Rewiring, electric heat, Hydro financing. All work done personally. Phone 382-9752.

OLDER HOMES REWIRED. NO down payment. We finance through B.C. Hydro Plan.
EDDY'S ELECTRIC. 385-7666

McCOY ELECTRIC
Rewire expert. Hydro financed. New and older homes. 479-5981

Flooring and Sanding

SANDING — FINISHING — OLD floors new. Free estimate. 479-8082.

Gutter Cleaning and Repairs

GUTTERS, CLEANING, REPAIRS and alterations, reliable workmanship. 384-4651, 384-6055.

GUTTERS CLEANED. CORNERS tarred. Reasonable. 383-7291.

Hairdressers

SPECIAL REDUCED PRICES ON perms. New Ray Beauty Salon. 920 Pandora. 384-3644.

PROFESSIONAL HAIRDRESSING, service for shut-ins. 384-8002.

Jewellers

BIRKS
Jewellery and silverware skilfully repaired or made over by Birks' craftsmen. Silverware repaired and replated. All watch repairing guaranteed for one year. Pearls and beads restrung. Diamonds and precious stone jewellery sold on consignment. Estimates gladly given without obligation.
706 YATES STREET 384-4241

Landscaping

BARKER LANDSCAPING
Rock Work, Patios, etc. Lawn specialists. Terms 383-8328

ROCKWORK AND LAWNS
EMIL 382-8714

Masonry

STONE AND BRICKWORK.
382-8036

CHIMNEYS, FIREPLACES AND repair work. 478-1557.

Painters and Decorators

PROFESSIONAL PAINTING AND DECORATING
Low Winter Rates. Carl Andriessen
386-9622 1909 Duchess

STAN HAYWARD
Complete painting and decorating. Brush or spray. Free estimates. Phone day or night. 388-6813

PAINTING AND PAPERHANGING. Carpentry, tiles etc. No job too small. Special rates, top work. Tom Harker and Al. 388-6773 or 427-3286.

PAINTING AND DECORATING, brush or spray finishing. Special low price. 382-6479 after 5.

EXTERIOR, INTERIOR, WITH special low rates. Call Douglas. 388-8761. Free estimates.

JACK CULLINGFORD
PAINTING AND PAPER HANGING
383-3126 Eves. 385-0880

PAINTING AND DECORATING — Reasonable rates, satisfaction guaranteed. Terms. 382-7865, 479-2473.

SCANDINAVIAN PAINTER AND decorator. 383-0712

36 BUSINESS SERVICES AND DIRECTORY

Painters and Decorators

ISLAND DECORATORS
Painters Paperhangers
Spray Painters
Plaster Repairs
Convenient Time Payments
383-9059 Eves. 382-1479

CLARK & PATTISON
PAINTING CONTRACTORS LTD.
Brush or spray. Paperhangers. Texture and vinyl work. Will do all or part of any job. Paint store. BAPCO, GENERAL and BENJAMIN MOORE. Paints and rentals of all painters' equipment. Terms if desired. Phone 384-0443. 760 Princess Avenue.

WHEN IT COMES TO PAINTING Come to Ted Hill-Tout
Complete painting and decorating service — interior and exterior.
Free Estimates — Terms Available
TED HILL-TOUT, DECORATOR
1920 Oak Bay Avenue. 384-6539

E. PETERSON
Paperhanging, interior painting, our specialty. First-class workmanship. 30 years' experience. For free estimates call 384-8312.

WEBB & SON
384-6827. Paperhanging, painting. Quick, clean, reliable. First-class workmanship. 30 years experience. Victoria. Terms if desired.

PAINTING AND DECORATING interior, exterior. Top workmanship, low rates. Blandford at 478-4961.

Plasterers

PLASTER AND STUCCO REPAIRS. Imitation granite stone work. Ph. 477-1681.

STUCCOING, PLASTERING Alterations. Reasonable. 479-4779.

Plumbing and Heating

24-HOUR SERVICE. FREE ESTImates. Qualified workmanship guaranteed for all your plumbing and heating repairs and renovations JIM HRONSTON, Phone 386-3053.

PITT & HOLT LTD.
J. WELHAM, Prop.
Sheet Metal Work, Plumbing, Heating Installations, Oil Burners
802 Esquimalt Road 388-7413

HOT WATER HEATING?
Dave Hutchinson, 384-7731.

CALL Q-LINE PLUMBING AND Heating Ltd. for quality work. 384-8656 or 384-0206.

S. H. BROWN, 383-2747
Repairs, remodelling, new work.

Pottery

SLIP, WHITE, RED, $1.70 GAL. Gilmar, 1700 Kings, corner Shelbourne.

Prefabricated Homes

VACATION, PERMANENT — A frames by HOLIDAY HOMES. See our displays — Duncan, B.C. Vic Palmer, distributors, 746-5111.

Roofing, Insulation and Siding

PARKER JOHNSTON LTD.
1314 Broad St. 382-9181
ROOFING, INSULATION at its very BEST. Over 50 years' combined experience to stand the TEST.

SKYLINE ROOFING AND SIDING Free estimates. 24-hour service.
C. LEONARD 383-8807

NEW AND OLD ROOFS APPLIED, repairs a specialty. Reasonable. 652-2353.

Septic Tanks

AL PISTELL — SEPTIC TANK cleaners. 383-7345.

Tailors

COMPLETE MEN'S ALTERATIONS and remodelling to update men's apparel. Pants tapered, coats shortened, etc. Good selection top-quality imported materials. Harold's Custom Tailors, 702 Johnson St., just up from Douglas. 384-4231.

BRITISH CUSTOM TAILORS.
WE alter, remodel and restyle
1311 Blanshard 383-2632

Tree Service

SCIENTIFIC PRUNING, SPRAYing, removal. Large shade and fruit trees. Power stump chipper. Insured. Chas. A. Cowie, Tree Surgeons Ltd., 382-1676; Eves. 383-1668.

ANYTHING IN TREES, STUMPS, hedgework or dangerous trees. Call
MT. VIEW TREE SERVICE
479-3573 Insured 382-2250

HAMBROOK, "THE TREE MAN." Hedges, stumps, trees. Reasonable. Insured. 384-1645; 384-5296 eves.

TREES SPRAYED, PRUNED OR removed. 479-2190.

Wall Washing

HAYWARD'S WALL WASHING Service. 382-0783.

Window Cleaners

AIRSPEED WINDOW CLEANERS Prompt, guaranteed 479-6578.

37 PROFESSIONAL SERVICES

BOOKKEEPING AND FINANCIAL statements for small businesses by experienced accountant. For arrangements phone 656-3250.

YM - YWCA
George Wilkinson, remedial massage therapy. For appointment phone 386-7511, Local 003.

39 PERSONALS

CONGENIAL WORKING LADY, whose interests include dancing, shows and drives, wishes to meet a sincere gentleman with similar interests aged 40-46. Replies strictly confidential. Reply to Victoria Press, Box 685.

PROFESSIONAL MAN, SINGLE, late 20s, presently attending university, would like to hear from attractive young woman whose interests include music, sports, travelling and outdoor activities. Snap appreciated. Victoria Press, Box 677.

AMATEUR PHOTOGRAPHER wants wider experience. Will take your portrait absolutely free. For appointment phone 477-3714.

BETTY, UNABLE TO ATTEND symphony concert. Please write giving phone number. Victoria Press, Box 680.

ALCOHOLICS ANONYMOUS
Contact 383-0415 or P.O. Box 1, 1006 View St., Victoria, B.C.

40 BUSINESS PERSONALS

MASSAGE SKILLFUL MANUAL stress. Promote physical well being and have many health benefits. R. Hickie, Reg. Masseur, 1524 Foul Bay Rd., 386-0722.

BEAUTIFUL INDOOR POOL, available to public, restricted basis; Sauna bath, Victoria's only Espresso Coffee Bar facing pool. Reservations and enquiries. 386-2812.

HEALERS ANONYMOUS
384-7002

WEDDING MOVIES MADE. REAL keepsake. Contact 652-2624.

ECZEMA, ITCH, PILES, TRY Teenjore, 1115 Kingsway, Vancouver.

42 EDUCATION

MALVERN AND WESTERHAM school for students requiring help with their education taking general or university programs. A qualified staff teaches the B.C. curriculum emphasizing reading junior grades. Music, drama, physical education throughout. 384-2823.

REINFORCEMENT PROGRAM, qualified teachers, competitive rates. New, traditional Math. 7-10, Social Studies 7-10, remedial reading. For further information Ph. 382-2303 or 388-7193.

SPANISH COACHING, ASSISTance with correspondence courses. Conversation group Sun. afternoons. 478-4524 eves.

EXPERIENCED TEACHER WILL tutor children who have a reading problem. Emphasis on phonics. 388-9496.

TUTORING, PROFESSIONAL help by experienced teacher. French, Math, new and old method 382-7866.

GLEN LAKE KINDERGARTEN.
Phone 478-4688.

42 EDUCATION

TUTORING
Bring your school problems to us. We have helped others save a whole school year by: Offering the best in tutoring from Grade 1 to University levels; giving individual instruction extending friendly and understanding attention to students' particular needs. May we help you?

UNIVERSAL TUTORING COLLEGE
2020 Douglas
Phone 385-1828 Any Time

NEW MATH TUTOR, $3 PER hour. 383-1670.

SEWING LESSONS BY EXPERT. 383-5137.

43 DANCING

BATON LESSONS FOR BEGINners. Saturday afternoons, 2 p.m. For further information. 386-7618.

EILEEN'S SCHOOL OF DANCING and baton twirling. 711 View St. Res. phone 388-8247.

60 FUEL

Coal

CLEAN ALBERTA COALS
For Stoves and Furnaces
Coal and Coke for Aga Stoves
Prestologs — Heating Oils
ROSE FUEL CO. LTD
738 Pandora 388-6640

PRES-TO-LOGS DUMPED
240 $21; 120 $10.90; Lump Coal, $26.70 ton; kindling, 3 sacks $1.70. Williams Coal. 382-3555.

DIPLOMAT LUMP, $21.20; EGG, $20.20; nut, $18.90. Richard Hall and Sons, since 1882. 746 Fort. 384-1481.

Oil

STOVE AND FURNACE OIL—metered delivery. Ideal Fuel Co. Ltd., 382-4622, 382-2832.

Wood and Sawdust

TOTEM LOGS
$18 Per Unit
240 LOGS (12 LOGS PER CARTON)
DELIVERED WITHIN 5-MILE CIRCLE
Ideal for fireplace etc.
HARKNETT FUEL LTD.
384-9381 2820 Government St.

Fertilizer—Sawdust
Double screened for barns and gardens. By bulk or blown. Quantity of Hog Fuel Available
SHAVINGS. 2 UNITS $7.95
Ideal Fuel Co. Ltd.
382-4622 382-2832

WOOD — WOOD
Dryland Fir Wood never been in water.
2¼ cords $14.95
Best Fuel Co. 384-5524

DHILLON FUEL — 388-3611
Cordwood, 2¼ cords ... $19
Dryland mill wood, 2¼ cords ... $18
Kiln dry planer ends, 2¼ cords $18
Millrun millwood, 2¼ cords ... $12
Blower fir sawdust for furnace.

WOOD — DRY — WOOD
12" Length
Furnace—stove—fireplace
2¼ Cords $27.95
Ideal Fuel Co. Ltd. 382-4622

GET MORE CUSTOMERS BY PUTting Classified Ads on your sales staff now. Phone 386-2121 for a helpful representative.

ALDER, FIR, ANY LENGTH. Rolly's. 478-3549.

61 BUILDING SUPPLIES

STEWART & HUDSON
For Largest Assortment
GIANT SALE OF PLY PANELS

4x8 prefinished teak	$ 9.44
4x8 prefinished cherry	$ 8.99
4x8 prefinished walnut	$ 9.77
4x8 prefinished rosewood	$ 9.77
4x8 prefinished Oregon birch	$ 7.99
4x8 prefinished Knotty cedar	$10.79
4x8 prefinished tan bark Hickory	$ 5.99
4x8 prefinished Knotty spruce	$ 5.69
4x8 prefinished Golden ash	$ 6.99
4x8 Unfinished ash	$ 4.99
4x7 prefinished mahogany	$ 2.59
4x7 prefinished mahogany	$ 2.33
4x7 unfinished mahogany	$ 2.47
4x7 unfinished mahogany	$ 2.27
4x8 prefinished antique birch	$ 7.99
4x8 prefinished Algonquin birch	$ 3.99
4x8 prefinished Morrocan cork	$ 3.97
4x8 prefinished Mandarin walnut	$ 3.97
4x8 prefinished silvertone ash	$ 3.97

and many, many more!

WALLBOARD SALE

4x8-⅛ hardboard	$1.27
4x8-¼ hardboard	$1.77
4x8-¼ Particle board	$3.59
4x8-⅜ Particle board	$3.99

PAINT SALE

Interior white Latex	$3.49 gal.
White undercoat, qts. only	69 qt.
Interior white Latex, qts.	79 qt.

FLOOR TILE SALE
Canadian No. 1 vinyl

9x9-1/16	9¾c each
9x9-080	11½c each
12x12 Armstrong	19¾c each

Open Daily to 5:30
Saturdays included.
400 block East Gorge
Phone 386-3211
STEWART & HUDSON

CUBBON LUMBER & BUILDING SUPPLIES LTD.
1720 Cook St. 515 Alpha St.
384-8181

PACKAGE LUMBER

25 pcs. 2x4-6' ECO	$3.95
25 pcs. 2x4-8' ECO	6.75
25 pcs. 2x4-10' ECO	7.25
25 pcs. 2x4-12' ECO	8.25
25 pcs. 2x3-8' M-R	5.75
25 pcs. 2x4-6' Cedar M-R	5.95
25 pcs. 2x3-6' Cedar M/R	$4.95

LUMBER SHORTS

			6 ft.	8 ft.
1x1	12 per bundle		.84	1.39
1x2	12 per bdle.	dressed	1.00	1.50
1x3	6 per bdle.	dressed	.70	1.09
1x4	6 per bdle.	dressed	.92	1.29
1x6	4 per bdle.	dressed	.84	1.39
1x8	4 per bdle.	dressed	1.04	1.67
1x10	4 per bdle.	dressed	1.32	2.09
1x12	4 per bdle.	dressed	1.60	2.40
2x2	6 per bdle.	dressed	1.60	
2x3	each		.21	
2x4	each		.33	
2x6	each		.45	
2x8	each		.60	
2x10	each		.75	
2x12	each		.90	

CUBBON LUMBER & BUILDING SUPPLIES LTD.
Open 6 Days a Week to 5:30 p.m.

WHY PAY MORE?
D. Waterproof Plywood 4'x8'

unsanded		sanded	
5/16"	$2.49	1/4"	$3.15
3/8"	$2.89	3/8"	$3.95
1/2"	$4.19	1/2"	$5.45
5/8"	$5.29	5/8"	$6.35
3/4"	$6.19	3/4"	$6.95

2x4'x1/8" hardboard	.45
4'x8'x1/8" hardboard	$1.75
4'x8'x¼" hardboard	$1.75
4'x8' Gyproc No. 1, white	$2.35
2"x4" 8' studs, from	.30
2"x4" random econo MBM	$29.95
9"x9" vinyl floor tile	.09

LANGFORD BUILDING SUPPLY
open seven days a week
940 Goldstream Ave. 478-1724

Steer Yourself to BETTER CAR BUYS—Check the Big Selection Running Daily in the Classified

Program Schedules for Sunday

Programs subject to last-minute changes by stations concerned

CBUT Channel 2	KOMO-TV Channel 4	KING-TV Channel 5	CHEK-TV Channel 6	KIRO-TV Channel 7	Time	CHAN-TV Channel 8	KCTS Channel 9	KTNT-TV Channel 11	KVOS-TV Channel 12	KTVW Channel 13
	Bears, Bulls, Bucks	Town Hall		Lamp to My Feet	8:00				13 Special	
	New Dimensions	Sound; Dean		Here and Now	8:30				Bible Class	
	OCS Story	This Is Life		Mormon Choir	9:00				Anchor	
	Milton the Monster	Constant Witness		Morning Worship	9:30				Underdog	
	Linus Lionhearted	Insight		Morning Worship	10:00				Cartoons	
	Bugs Bunny	Catholic Hour		Face the Nation	10:30				The Song Is You	
French Programs	Bullwinkle	World Window		You Are There	11:00	Nobel Lectures			Honeymooners	
French Programs	Discovery	Harry Truman		Football Preview	11:30	Nobel Lectures		News (11:45)	Football Preview	
Super Bowl	Brainsville	Workshop	Super Bowl	Super Bowl	12:00	The Saint		Rex Humbard	Super Bowl	
Super Bowl	Brainsville	Learning	Super Bowl	Super Bowl	12:30	The Saint		Rex Humbard	Super Bowl	
Super Bowl	Directions	Meet the Press	Super Bowl	Super Bowl	1:00	Spectrum		Bible Class	Super Bowl	
Super Bowl	Issues, Answers	Catholic Hour	Super Bowl	Super Bowl	1:30	Question Period		Kathryn Kuhlman	Super Bowl	Cartoons
Super Bowl	Schoolhouse	At Issue	Super Bowl	Super Bowl	2:00	Outdoors Unltd.		Voice of Calvary	Super Bowl	Movie
Sports	Scope	Thirty from Now	Sports	Super Bowl	2:30	Virginian		Movie	Super Bowl	Movie
Movie	Crosby Golf	Movie	Nobel Lectures	Movie	3:00	Virginian		Movie	Movie	Movie
Movie	Crosby Golf	Movie	Nobel Lectures	Movie	3:30	Virginian		Movie	Movie	Religion Programs
Movie; Gardens	Crosby Golf	Movie	Horst Koehler	Movie	4:00	Horst Koehler		Maverick	Movie	Heart: London
Country Calendar	Crosby Golf	Face to Face	OC Soccer	Amateur Hour	4:30	OC Soccer		Maverick	Movie	Insight
Intertel	Bowling	Hi-Q	OC Soccer	Wagon Train	5:00	OC Soccer		Rawhide	Cartoons	A. A. Allen
Intertel	Bowling	News	Movie	Wagon Train	5:30	Movie	Public	Rawhide	Amateur Hour	Fisher Family
Disneyland	Challenge	College Bowl	Movie	Wagon Train	6:00	Movie	Broadcast	Movie	Movie	The Rosary
Disneyland	News	Flipper	Movie	Family Affair	6:30	Movie	Laboratory	Movie	Movie	See the U.S.A.
Green Acres	Orient Express	Wild Kingdom	Green Acres	Lassie	7:00	Monkees	PBL	Movie	Movie	China Smith
Flashback	Orient Express	Disneyland	Flashback	Gentle Ben	7:30	FBI	Eric Hoffer	Movie	Movie	True Story
Ed Sullivan	FBI	Disneyland	Ed Sullivan	Ed Sullivan	8:00	FBI	World Press	Movie	Ed Sullivan	Official Detective
Ed Sullivan	FBI	Mothers-in-Law	Ed Sullivan	Ed Sullivan	8:30	Dream of Jeannie	World Press	Gideon	Ed Sullivan	Upbeat
Bonanza	Movie	Bonanza	Bonanza	Smothers Brothers	9:00	Smothers Brothers	Martha Graham	Gideon	Smothers Brothers	Upbeat
Bonanza	Movie	Bonanza	Bonanza	Smothers Brothers	9:30	Smothers Brothers		Hunting, Fishing	Smothers Brothers	This Is Washington
Figure Skating	Movie	High Chaparral	Figure Skating	Mission Imposs.	10:00	W5		Door to Life	Hogan's Heroes	Movie
Figure Skating	Movie	High Chaparral	Figure Skating	Mission Imposs.	10:30	W5		Ask Your Doctor	12 Special	Movie
News, Sports	News	News; Douglas	News	News; Pyne	11:00	News		Sight and Sound	Death Valley Days	Movie
Movie	Movie	Mike Douglas	Movie	Joe Pyne	11:30	News; Crossfire		News	Blue Angels	
Movie	Movie	Mike Douglas	Movie	Joe Pyne	12:00	Crossfire			Movie	
Movie	Movie	News; Movie	Movie	Joe Pyne	12:30				Movie	

Program Schedules for Monday

Programs subject to last-minute changes by stations concerned

CBUT Channel 2	KOMO-TV Channel 4	KING-TV Channel 5	CHEK-TV Channel 6	KIRO-TV Channel 7	Time	CHAN-TV Channel 8	KCTS Channel 9	KTNT-TV Channel 11	KVOS-TV Channel 12	KTVW Channel 13
	Buddy Webber	Telescope	Pete's Place	J. P. Patches	8:00	Pete's Place	Chem. Engineering		Captain Kangaroo	Stock Markets
	Webber; Movie	Telescope	Romper Room	Captain Kangaroo	8:30	Romper Room	Chem. Engineering		Captain Kangaroo	Stock Markets
	Movie	Snap Judgment	Mr. and Mrs.	News	9:00	Mr. and Mrs.	Science, Spanish		Candid Camera	Stock Markets
	Movie	Concentration	Ed Allen	Beverly Hillbillies	9:30	Ed Allen	Science: Spanish		Beverly Hillbillies	Stock Markets
Youth Program	Movie	Personality	Youth Program	Andy Griffith	10:00	Jean Cannem	Negro History		To Tell Truth	Stock Markets
Giant; Helene	Donna Reed	Hollywood Squares	Giant; Helene	Dick Van Dyke	10:30	Jean Cannem	Science: Singing	Farm; News	Dick Van Dyke	Stock Markets
Mr. Dressup	Temptation	Jeopardy	Pipeline	Love of Life	11:00	Pipeline	Science: Language	Romper Room	Love of Life	Stock Markets
Pick of the Week	Mother-in-Law	Eye Guess	Pipeline	Search; Light	11:30	Pipeline	$ Power (11:45)	Romper Room	Merv Griffin	Stock Markets
Luncheon Date	Bewitched	News	Noon Show	Password	12:00	News; Trading	Dollar; Bears, etc.	Movie	Merv Griffin	Stock Markets
Search; Light	Treasure Isle	Wunda Wunda	Coffee; Movie	As World Turns	12:30	Coffee; Movie	Bears; Language	Movie	Merv Griffin	Stock Markets
Coronation Street	Fugitive	The Doctors	Movie	Many Splendored	1:00	Movie	Science; Spanish	Movie	Many Splendored	Stock Markets
As World Turns	Fugitive	Another World	Movie	Houseparty	1:30	Movie	Spanish; Singing	Movie	Houseparty	Jerry Holzinger
Many Splendored	Newlywed Game	You Don't Say	Movie	To Tell Truth	2:00	Movie	Lang'ge; W Smith	Girl Talk	Mike Douglas	Jerry Holzinger
Girl Talk	Baby Game	Match Game	People in Conflict	Edge of Night	2:30	People in Conflict	Words; Science	Divorce Court	Mike Douglas	Jerry Holzinger
Take 30	General Hospital	Make a Deal	Take 30	Secret Storm	3:00	Magistrate Court		Highway Patrol	Secret Storm	Jerry Holzinger
Edge of Night	Dark Shadows	Mike Douglas	Edge of Night	Perry Mason	3:30	It's Your Move	English; Fact	Gigantor	Password	Penny and Pals
Bonnie Prudden	Dating Game	Mike Douglas	Bonnie Prudden	Perry Mason	4:00	Dennis the Menace	and Fancy	Cartoons	Cartoons	Movie
Forest Rangers	Mr. Ed	Mike Douglas	Forest Rangers	J. P. Patches	4:30	Flintstones	Spanish	The Munsters	Cartoons	Movie
Rocket Robin Hood	F Troop	Twilight Zone	Hollywood Palace	Patches; News	5:00	Hollywood Palace	Show Me: Tales	Dennis the Menace	Cartoons	Movie
Let's Go	News	News	Hollywood Palace	News	5:30	Hollywood Palace	What's New	Flintstones	Movie	News
Cuisine	News	News	News	Movie	6:00	News, Sports	Microelectronics	Gilligan's Island	Movie	Bachelor Father
News	News	News	Lassie	Movie	6:30	Pipeline	Microelectronics	Hazel	News	M-Squad
Seven Show	Exploration NW	Truth or Conseq.	Windfall	Movie	7:00	Second Century	Business R'ndtable	Movie	Movie	Cain's Hundred
Don Messer	Cowboy in Africa	Monkees	Don Messer	Gunsmoke	7:30	Lucille Ball	English	Movie	Gunsmoke	Cain's Hundred
Show of the Week	Cowboy in Africa	Man from UNCLE	Show of the Week	Gunsmoke	8:00	Bewitched	Debate on draft	Movie	Gunsmoke	Car Racing
Show of the Week	Rat Patrol	Man from UNCLE	Show of the Week	Lucille Ball	8:30	Family Affair	Debate on draft	Movie	Password	Car Racing
FP Challenge	Felony Squad	Danny Thomas	FP Challenge	Andy Griffith	9:00	Country Music	Doors to Science	Merv Griffin	Perry Mason	Wrestling
Carol Burnett	Peyton Place	Danny Thomas	Carol Burnett	Movie	9:30	I Spy	Dance telecourse	Merv Griffin	Perry Mason	Wrestling
Carol Burnett	Big Valley	I Spy	Carol Burnett	Movie	10:00	I Spy		Merv Griffin	Naked City	News
Camera West	Big Valley	I Spy	N.Y.P.D.	Movie	10:30	Canada 101		News	Naked City	True Story
News	News	News	News	Movie	11:00	News		Alfred Hitchcock	Movie	Stu Martin
Sports; Movie	Joey Bishop	Johnny Carson	News; Perry	News	11:30	News; Perry		Bat Masterson	Movie	Stu Martin
Movie	Joey Bishop	Johnny Carson	Perry; News	Movie	12:00	Perry; News		News	Movie	Stu Martin
Movie	Joey Bishop	Johnny Carson	News Roundup	Movie	12:30	News Roundup			Movie	Stu Martin

61 BUILDING SUPPLIES

S. J. PEDEN LTD.

4x8x4mm PREFINISHED MAH. PANELLING
$2.89 sheet
4x8x3-16 Prefinished Sen $8.20
4x8x¼ Prefinished Birch $7.49
4x8x3-16 Teak, Walnut and Rosewood $10.95
Ceiling Tile, White 12x12 and 16x16 64 sq. ft. ctn. $6.49
2½" Fibreglas Insulation, 100 sq. ft. roll $6.10
4x8x⅜ Gyproc Wallboard $2.49
4x8 Decola Plastic laminate $13.49

FIR PLYWOOD
4x8x11-16 Sanded $6.50
4x8x¼ Sanded $3.25
4x8x¼ Sanded $2.25
4x8x5-8 Unsanded $4.95

8 to 5, 6 days a week

S. J. PEDEN LTD.
2000 QUESNEL ST.
386-3464
One Block East of Douglas
Between Market and Topaz

COLUMBIA READY MIX LTD.
2949 Phipps Rd.
Deliveries
Ready Mix Concrete
Monday thru Saturday.
Plant 478-1701 Res. 478-2737

TRADE TOOL HEADQUARTERS
Just arrived . . . something new for the tool trades. Albitol, the wonder concrete bonding agent. Kleer-O-Seal sealer without equal for concrete floors. Quickset Permanent Cement for leaky basements.
ISLAND BUILDING SUPPLY COMPANY LTD.
575 Gorge Road East 382-5178

SAANICH LUMBER YARDS
12'x20' CARPORT (attached) $125
12'x20' GARAGE (plus roofing) $160
CABINS
LAWN FENCE 50' $18
PICKET FENCE, 50' $20.50
3041 Douglas St. 385-2486
Near the Mayfair Shopping Centre

PRE-FAB SHOP LTD.
Mfg. of quality custom made sheet metal duct and fittings for commercial and industrial use in ventilation, heating and air conditioning.
CONDUCTOR PIPE and ELBOWS
All types FLASHING
CONVERSION, OIL BURNERS
REGISTERS and GRILLS
382-5214 412413 Alpha Terrace

62 FURNITURE

TRADE-IN SPECIALS
Bookcase with sliding glass doors, walnut $29.95
6-pc. kitchen set (excellent condition) walnut $75.00
Refrigerator, good condition $75.00
Tea wagon walnut, sliding glass shelf $39.95
2—3'3" mattresses, excellent condition, each $20.00
4-pc. kitchen suite $29.95
6-pc. dining room suite with large buffet $69.95
4'6" Panel bed, walnut $15.00
Living room chair, excellent condition $25.00
HOME FURNITURE
825 Fort Street 382-5138

CONTINENTAL'S YEAR-END CHESTERFIELD CLEARANCE
Cancelled orders, credit rejects, discontinued styles, etc., make this sale our most exciting. $100 minimum off our selling price on every suite on our main floor or your selection of any pair of lamps to the value of $150.
CONTINENTAL HOME SUPPLY
851 JOHNSON

LUNDS AUCTIONS
Tuesday and Saturday
ALL HOUSEHOLD FURNISHINGS, TOOLS, CARS, BOATS, ETC.
PHONE FOR FREE APPRAISAL
926 FORT ST. 386-8308

MAYNARDS AUCTIONEERS
FURNISHINGS PURCHASED OUTRIGHT OR SOLD ON CONSIGNMENT. APPRAISAL WITHOUT OBLIGATION.
HIGHEST PRICES REALIZED AT
MAYNARDS 387-5191

KILSHAW'S AUCTIONEERS
Buy — Sell
CASH
Guaranteed Appraisals
1115 Fort 384-6441

3-ROOM GROUPS
We have many new 3-room groups now set up in our remodelled store. Layaway Plans. Free delivery. Low financing. Get your 3-room group now.
CONTINENTAL HOME SUPPLY
851 Johnson St. 386-2458

FURNITURE NEED REFINISHING? Let the Bay's experts give them that brand new look or harmonize differently finished pieces. Make an appointment for a free appraisal. Call the Bay 385-1311, Local 239. Another fine Bay service. We also refinish refrigerators.

PERSONALIZED RE-UPHOLSTERING service in the home. Phone 382-5111 and ask for J. Worden or G. Hodgson. Standard Furniture Co., 737 Yates.

SPECIAL
This offer good til Jan. 15, two piece chesterfield cleaned and demothed in your own home for only $19. Call Ambassador Home Service.
382-5532

VICTORIAN PETIT-POINT chairs, corner china cabinet, Duncan Phyfe dining room table and chairs, French Provincial chesterfield suite, drum table, etc. Phone 382-0446.

COUNTRY AND CITY AUCTION
FURNITURE BOUGHT AND SOLD
SALES SAT. 1 P.M.
721 Goldstream Ave. 478-1721

HOUSEHOLD FURNISHINGS FOR sale including dining room and bedroom suite, chesterfield and chairs. Numerous other items. Reasonable. 382-8207.

5-PIECE HAMMOND BEDROOM suite, blond oak color, excellent condition, $180; Restmore Provincial bed lounge and arm chair, maple wood arms, as new, $175. 383-5345.

ABEL TRADING. CHEAP BEDS, tables, sofas, chairs, rugs, etc. Suitable rental properties or rooms. See miscellaneous for sale.

DOUBLE BED, SEALY MATtress, tub chair, colonial pattern, bookcase, near new. 383-2161.

TWIN BEDS, BOX SPRINGS, Sealy mattresses, best offer. Phone 384-7900 Sunday only.

NEAR NEW SEALY KING-SIZE box spring and mattress, best offer. 386-9930.

LEATHER CHAIR WITH OTTOman to match; mahogany coffee table with glass top. 383-8281.

4 - PIECE MODERN BEDROOM suite, complete, $175. 384-3679.

3'3" HOLLYWOOD BED, $35. 382-8688.

CHROME DINETTE SET, $25. Phone 479-6862.

CARD TABLE AND 4 CHAIRS, AS new. 383-0580.

TWIN BEDS, COMPLETE, GOOD condition, $30 each. Ph. 384-2560.

1 COMPLETE HOLLYWOOD BED; 1 chest drawers; 1 dresser. 382-3389.

MOVING MISCELLANEOUS FURniture. Phone 477-5571.

9-PIECE MAHOGANY DINING suite, $395. 382-0007.

CAR FOR SALE? SELL IT THROUGH CLASSIFIED
386-2121

63 MUSICAL INSTRUMENTS

ELECTRONIC ORGANS
LOWREY, PHILIPS, ELECTRO-HOME
From $468
SPECIAL PRICES during JANUARY on all floor models.
TRADES ACCEPTED
BUDGET TERMS
LESSON PLAN
WOODWARD'S MAYFAIR
2nd Floor

USED SMALL PIANOS
By MASON & RISCH
From $595
Many fine upright pianos to choose from, all re-conditioned, some completely refinished.
Budget Terms
WOODWARD'S MAYFAIR
2nd Floor
386-3322

RENT A PIANO
Rent Applied if Purchased
Large Selection
New and Used
PIANOS—Grands, Spinets and ORGANS
FLETCHER BROS.
2020 Douglas 383-0248 anytime

HALL & FAIRFIELD MUSIC CENTRE
EVERYTHING IN MUSIC
INSTRUMENTS RENTALS SHEET MUSIC
LESSONS REPAIRS ACCESSORIES
728 Fort 385-8342

THOMAS TRANSISTORIZED ORgans with Leslie speakers, colorglo keys, reverberation, percussion, big variety from $775 only at Reginald Stone Organ Studio, across from Eaton's at 1239 Broad St. Phone 383-0239.

NOTICE HOW MANY PROFESsional organists in TV play Hammond Organs? It costs no more to own a Hammond. Ask about Eaton's rent-to-purchase plan, with lessons at no added cost. EATON'S Music Centre, 382-7141.

HEINTZMAN AND NORDHEIMER pianos, new and used, for sale or rent. Lessons available. Eaton's Music Centre, Main Floor, Home Furnishings Buildings. Ph. 382-7141.

FOR PROFESSIONAL ORGAN INstruction call Eaton's Music Centre. Three teachers available in Eaton's Hammond Organ studio. Phone 382-7141.

RENTALS, SALES AND REPAIRS for all band instruments. Nelson's Instrument Repair Service, 4120 Carey Rd., Phone 479-2827.

WANTED TO BUY, HEINTZMAN, Nordheimer or Mason and Risch piano. Fletcher Bros., 2020 Douglas. 384-0248 anytime.

EBONY 6-FT. GRAND YAMAHA piano, 2 years old. Excellent tone, as new, $2,100. Victoria Press, Box 682.

WANTED—PIANOS, ORGANS AND musical instruments, for cash. Willis Music Studio, 1320 Broad. 385-5242.

GUITARS — 12 STRING AND 6 string. 10 watt amplifier. Best offers. 386-0773 after 4.

WE BUY USED PIANOS FOR cash. Phone EATON'S Music Centre. 382-7141.

WANTED — HEINTZMAN PIANO. 382-8074

FOR SALE PIANO, $125. TRUMPET, $50. 478-2379.

REBUILT PIANOS. EASY TERMS. Scott Piano Service. 384-1623

12 - STRING FRAMUS. CASE, straps and capo $100. 479-2509.

WANTED — OLD PIANO FOR cash. 477-3918.

MENDELSSOHN CABINET GRAND piano. $250. Phone 479-2249.

ANTIQUE VIOLIN. $225. EVES. and weekends. 384-2357.

BRAND-NEW EKO GUITAR. Offers. 385-2672.

WANTED—ALTO OR TENOR SAXOphone, good condition. 477-2290.

WANTED — A PICCOLO. PHONE 477-8029.

63A MUSIC TEACHERS

PRIVATE MUSIC LESSONS ON MOST ALL INSTRUMENTS
HALL AND FAIRFIELD
728 FORT — 385-8342

ZENITH 21" COLOR TV. FRENCH Provincial console with remote control, $600. Available Jan. 24. 383-6677.

PLAY POPULAR PIANO
20 lessons. Results guaranteed. Mrs. Ted Williams. 386-1232

GUITAR LESSONS AVAILABLE
Talisman Music Centre
839 Yates 384-9222

63A MUSIC TEACHERS

DYNAKIT STEREO
Tuner, model FM-3
Amplifier, model SCA-35.
Gold, FM antenna.
479-5087.

VIEW ROYAL MUSIC STUDIO. Peggy Zuhling, A.R.C.T., R.M.T., teacher of piano. Students may prepare for the examinations for the Royal Conservatory of Music of Toronto. 349 Island Highway. 479-3081.

PROFESSIONAL INSTRUCTION PIANO
BERNIE PORTER MUSIC STUDIO
1734 Douglas Street 382-9542

PIANO, GUITAR AND VIOLIN IN your home. 383-9794, 8 - 10 a.m.

64 TV, STEREO, RADIO SALES AND SERVICE

ALL
THE CHANNELS
ALL
THE TIME
FOR JUST PENNIES
A DAY
Victoria Cablevision Ltd.
3601 Shelbourne
477-1884

R.C.A. AUTHORIZED FACTORY CLEARANCE
COPPELLIA
AM-FM-FM STEREO
Superb 4-door modern Cabinet in natural walnut with Scandanavian influence. Record Storage for 135 Records behind sliding door. 2-12" and 4-3½" speakers.
Frequency Response 30-20,000 cycles.
SPECIAL CLEARANCE
$408.88
Includes $60 worth of stereo Albums and 1 year service policy
EASY TERMS
Quadra Appliances, 3514 Quadra
385-6422

1968 ADMIRAL COLOR T.V.
Up to $200.000 Trade-In for Your Qualified Trade-In
SEE these BRAND NEW instant-play ADMIRAL COLOR T.V.'s before you buy.
Phone BOB at 383-6911 or BILL at 385-3832 to arrange appraisal of your trade-in and demonstration of 1968 ADMIRAL COLOR TV in your own home.
BUTLER BROTHERS
1720 Douglas St.

DIAL 384-8670
FOR FAST RELIABLE SERVICE
(Now serving Victoria and Saanich for 10 years.)
MAC'S TV
1508 COOK (AT PANDORA)

KENT'S LTD. RENTALS
11" — 12" — 14" — 17"
19" — 21" — 23" TVs; Tape Recorders; Record Players; Transistor Radios; by day, week or month.
KENT'S LTD.
742 Fort St. 383-7104

TV RENTALS
19" and 21" Portables
OPTION TO PURCHASE
MAIS FURNITURE
1821 Cook St. 385-2435

TO CLEAR
NEW 1967 ZENITH 19-inch PORTABLE T.V. REDUCED TO $219.95. SAVE $30.00. Hurry . . . these quality sets will sell fast.
BUTLER BROTHERS SUPPLIES LTD. — 1720 Douglas St.
Phone 383-6911 — Eves. 385-3832

FACTORY SPECIAL ON STEREOS
2 only 75 watt output. Top stereo components including tape and satellite speaker jacks. Reg. $600.
SPECIAL $499
CONTINENTAL HOME SUPPLY
851 Johnson. 386-2458

64 TV, STEREO, RADIO SALES AND SERVICE

TELEVISION — RADIO
MAJOR APPLIANCES
Repairs made in your home or in the service building by competent technicians and backed by famous HBC guarantee. You can charge it or use your PBA. Dial 385-1311.
THE BAY

TV SERVICE
20 YEARS EXPERIENCE
All repairs done in your home
Call For Appointment
COLORAMA TV SERVICE
9 A.M. TO 9 P.M.
388-9751
Guarantee service within 1 Hour

TVS AND RADIOS REPAIRED AND Overhauled by Government Certified Technician
BRENTWOOD BAY ELECTRONIC SERVICE
P.O. Box 101, Brentwood Bay
Phone 652-2045 or 652-1419

2 ONLY, CASSETTE PORTABLE TAPE RECORDERS—Reg. $89.50. To clear $69.50

TAPE RECORDING CENTRE
1543 Fort Street 382-0923

BUTLER'S TV RENTALS
BLACK & WHITE
COLOUR
RENTAL — PURCHASE PLAN
PHONE 383-6911

CLAIRTONE TABLE MODEL Stereos with globe satellite speakers. A.M. - F.M. Gerard changer. Retail $499. Special $369. 2 only. Phone 384-1057. L. Bell Continental Home Supply

FISHER STEREO RECEIVER, turntable, tone arm, next to new, best of the best, $1,100, sell for $700. 384-1624.

19" VIKING TV, SILHOUETTE model. Excellent condition. What offers? 479-2055.

MOBILE RADIO TELEPHONE
Ball & Shemilt Electronics Ltd.
No. 1 W. Burnside Rd. 386-7700

PORTABLE TV WANTED, 12" screen, good condition, reasonable price. Phone 385-8120.

CHISHOLM TV, NICE WALNUT cabinet, perfect working condition. $100. 479-1494.

SYLVANIA 21" TV — HALOLIGHT and motor tuning, working OK, first $30 takes it. 385-3609.

PORTABLE TV AND STAND, also radio-Hi-Fi, all in good working order. 384-6906.

MONTH-OLD SOLID STATE stereo. Phone 477-3868.

21" TV, EXCELLENT PICTURE, cheap. 1036 Burdett.

KILNER'S TV SERVICE
Calls $3.50 Anytime 382-7475

FOR SALE—21" WESTINGHOUSE swivel base TV, $35. 658-5161.

RCA VICTOR TV, GOOD CONDItion. 384-4250.

65 MOTORCYCLES

USED MACHINES
66 YAMAHA 100 twin ..$350
67 YAMAHA 100 twin ..$365
67 YAMAHA 180 cc $575
67 YAMAHA 305 cc $695
67 YAMAHA 350 cc $699
Order your
TRIUMPH now—on display 500-650 cc
at YAMAHA CITY
Div: of
Mullins Marine Sales Ltd.
925 Yates St. 382-1928

YAMAHA — TRIUMPH — BSA
We sell them, ride them, service them, know them. Motorcycles are our business — our only business. Huge stock of new and used bikes to suit every need, every budget. For the best in motorcycle service depend on Joe, Wayne and Dan at
CYCLE CENTRE
Les Blow's Motorcycle Sales
2940 Douglas St. 384-7843

HARLEY DAVIDSON FANS! GET your order in now for one of the fabulous Sixty-Eight models. Ride the best! BROOKLANDS MOTORCYCLE, 937 Fort St. Serving the motorcyclist since 1913. 383-5826.

FREDERICK MOTORS LTD.
KAWASAKI
PARTS, SALES, SERVICE
2751 Richmond 384-2121

HONDA 305 SUPER SPORT, COMpetition clutch, in good shape, $350. 477-5745.

1965 HONDA 50, LIKE NEW, $150. Consider trade. 382-4711.

1960 B.S.A. 650 cc
383-5962

METALLIC BLUE HONDA $90. 5,000 miles, $300 or offer. 383-1100.

'65 HONDA 90 H600 M, PERFECT. $225. 478-2906.

FOR SALE — '64 250 CC HONDA Scrambler. Phone 478-1893.

65 MOTORCYCLES

USED BIKES
VICTORIA'S LARGEST SELECTION OF USED BIKES
SEE US NOW AT
PEARSON MOTORCYCLES
3400 Douglas St. 386-3033

66 BICYCLES

After Christmas trade-ins. In tiptop condition. Boys' sidewalk $27.50, $27.95; CCM 16" boys' $31.50, $34.50; CCM 16" girls' $32.95.
ROBINSON'S
1307 Broad St. 385-3429

BICYCLES NEW AND USED
Russ Hay 2542 Govt. 384-4722
Trades Accepted—Repairs

GIRL'S B.S.A. BICYCLE, GOOD condition, $37.50. 385-2260.

BOY'S BIKE, GOOD CONDITION. 386-9140.

FOR SALE — 1963, 3-SPEED C.C.M. boy's bicycle. 384-4027 after 4 p.m.

67 STOVES AND FURNACES

SEE the NEW G-E RANGES with self-cleaning oven now on display at RAWLINGS. The greatest new range feature in years!
RAWLINGS PLUMBING and HEATING CO. LTD.
2657 Douglas St.

MOFFAT FIESTA HIGH OVER glass door range, swing out storage compartment, $180. 479-6887. Available Jan. 26.

GAS AND OIL INSTALLATIONS and service. 384-7731.
DAVE HUTCHINSON

FOR SALE — FAWCETT SPACE heater, tank and stand, complete, $50. 388-7075.

RANGE AND FURNACE REPAIRS —Boilers and Cyclos oil burners installed. 477-4312.

FLOOR FURNACE, VERY GOOD condition, barrel and stand, $10. 386-8124.

FAWCETT WOOD AND COAL stove, 30", good condition, $40 or closest offer. 382-2948.

OIL FLOOR FURNACE IN GOOD condition, $35. 5470 Fowler, weekend only.

KENMORE FULLY AUTOMATIC, lighting and temperature, space heater, like new $95. 477-2104.

FAWCETT OIL RANGE, COPPER coil, Yarrow's 60 gal. oil drum and copper tubing, $45. 385-8665.

20" ELECTRIC STOVE $22.50. 477-2695.

30" ELECTRIC RANGE, WHITE, good order. 383-0254 after 6 p.m.

30" TAPPAN GURNEY RANGE, $130. 479-1580.

SEIGLER OIL HEATER, 60 GAL. tank and stand, 478-0825.

GURNEY OIL RANGE, VERY good condition. $40. 485-1074.

OIL STOVE, $25, GOOD CONDItion. Ph. 388-5713.

2 LARGE DE LUXE GAS RANGES, good condition. Offers. 388-9228.

22" BEACH ELECTRIC STOVE, very good condition. 479-5525.

OIL HOT AIR FURNACE FOR sale. 386-9181 after 6 p.m.

GENERAL ELECTRIC OIL FURnace. Phone 479-4737.

71 FARM IMPLEMENTS

USED EQUIPMENT
Garden Tillers from ....$70 to $350
MG40 Ransomes Crawler Tractor fitted with hydraulics and power takeoff. Excellent value at $1,395
Fordson Power Major Tractor with loader $1,800
Fordson Power Major with 14-ft. backhoe and Shawnee loader. A good buy at only $4,500
MAYHEW AND STRUTT LIMITED
FORD: Farm—Industrial—Marine

BUTLER BROTHERS TRACTOR SHOP
Headquarters for proven
J. I. CASE
Utility and farm equipment
Keating X Road 652-1121

72 MACHINERY

TD6 BULLDOZER, KE8 TANDEM unit, $2,930, $1,000 down, terms. Ph. 385-3501.

74 GARDEN SUPPLIES

Fertilizer

LOST LAKE FARM, BUY DIRECT FOR SATISFACTION
Well rotted cow manue, $3 - $3.30 per yd. 479-3841.

DUCK MANURE 80c A BAG. Sidney Duck Farm. 656-4412

74 GARDEN SUPPLIES

Fertilizer

FREE CHICKEN MANURE FOR regular hauling. 479-6206.

OLD COW MANURE, 6 YD. $18; bag 75c. 385-4356.

Plowing, Rotovating and Cultivating

C. STARCK, ROTOVATING, ETC., tractors, hand machines, loading and hauling. 479-8157, 389-1084.

JACK'S TRACTOR SERVICE—Rotovate, plow, level. 479-1586.

COOPER'S TRACTOR SERVICE
All tractor work. 382-9316.

ROB'S ROTOVATING
Clearing, blade work, etc. 479-2190

DON'S TRACTOR SERVICE — Plow, cult., rotovate, level. 477-3913

Top Soil, Rocks and Fill

SHREDDED PEAT SOIL, GARDEN sand, manure, gravel, fill. Soil and manure by the sack. E. Nixon Ltd. 479-1937.

TOP SOIL, FILL, BLASTED ROCK, sand and gravel.
OK Trucking Co. Ltd., 386-3414.

A-1 SHREDDED BLACK CLEAN peat loam, 6 yds $21. 885-4356.

VALLEY FARM SHREDDED PEAT soil, also chicken manure. 478-1073.

79 SPORTING GOODS

Rifles. Win. 32 spec. $89; 30 Cal. Zouave $99; 308 N.M. and 4x Red. $199; Imp. Husq. 30.06 and 4x Red. $298; 270 Mauser $45; Pistols, 38 S. and W. special $42; 22 Arminus $47; 22 Derringer $24; 22 Ruger S.Six $79; 9 mm. Browning $89; 22 Gecado $32; 22 Target Rifles rec. sights Tyrol $89; Rem. $69; Walther $109; Mossberg $87.
EASY TERMS—OR LAY-A-WAY
ROBINSON'S
1307 Broad St. 385-3429

QUICK FINESSA
Reel — $19.95
GORDON'S SPORTING GOODS
1007 Hillside Ave. 382-5815

THE MOUNTAIN SHOP
Your Ski Specialist
SALES - RENTALS - REPAIRS
Esquimalt Plaza 388-7431

SKI RENTALS
$3 a-day — $5 a weekend
RAY'S SPORTS CENTRE
1692 Douglas St. 385-6312

SKI CAR-TOP CARRIERS
Complete line of ski equipment
PEETZ SKI SHOP
574 Johnson Street

12 - GAUGE REMINGTON 1100, vent rib, good condition, $150. 386-2090.

20-GAUGE BROWNING 5 SHOT, 2-vent rib barrels. 478-3564.

80 BOATS AND MARINE

NEW YEAR'S SPECIALS
Boat — Traveler, fibreglass, 14' complete, 35-H.P. Mercury Motor, EZ load trailer, sleeper seats, controls $1871
Boat — Traveler, fibreglass, 14' complete, controls, 35-H.P. Mercury Motor, EZ load trailer $1574
BUY NOW for trouble-free fun in '68
Have you had your outboard winterized?
Complete service available.
Free storage if required.
MULLINS MARINE SALES LTD.
925 Yates St.
382-1928

UNIFLITE
14½ ft. de luxe fibreglass runabout, 35 h.p. Johnson, elect. start, gen., twin tanks. Convertible top, fully upholstered, complete with many other extras incl. tilt boom trailer! $1195
12 ft. Thornes alum. car top boat —with oars, etc.
LIKE NEW, $170
Above can be seen at 1520 Despard Ave. 384-6190
FREDERICK MOTORS LTD.
384-2121

CABIN CRUISER, 26-FT. HULL stripped down, engine and standard marine. Accessories included. Boat will be sold at very low price. 478-4537 after 5 p.m. or weekends.

ORR MARINE
1, 240-h.p. Interceptor, completely rebuilt, with heat exchanger.
1, 2-cyl., 12-h.p. rebuilt Universal
31 ERIE STREET 382-5813

BASIC MATERIAL FOR 7' 11" SABOT sailing boat, $30.25
SAANICH LUMBER YARDS
3021 DOUGLAS ST. 385-2486

80 BOATS AND MARINE

SOMETHING NEW
STARFIRE 1968
ONCE YOU HAVE DRIVEN A STARFIRE YOU'LL KNOW THERE IS NO OTHER RUNABOUT FOR YOU.
15 V AND 17 V
These high performance needle-nose V Runabouts are winning friends and races all over the West Coast. See them in our Showrooms now.
NEW THRILLS AWAIT YOU
FAST, AGILE
SOFT RIDING
15' STARFIRE V $1450
17' STARFIRE V $1750
STARFIRE
DON'T FORGET THAT NAME.
OAK BAY MARINE SALES AND SERVICE
1327 Beach Drive 384-4141

FOR MEN IN WHITE
WHITE DRILL PANTS ....Pair $5.25
WHITE DRILL COVERALLS ....Pair $8.49
WHITE DRILL SMOCKS ....Each $5.95
WHITE DRILL LABORATORY COATS ....Each $6.95
WHITE DRILL LONG COATS ....Each $6.95
WHITE COTTON GLOVES, Medicinal purposes ....Pair .49
WHITE COTTON DRESS GLOVES for Lodges, Parades, Etc. ....Pair .95
WHITE COTTON HOSPITALS SOCKS ....Pair .50
WHITE WOOL SOCKS, full length ....Pair $1.00
WHITE COTTON CAP ....Each $1.49
WHITE GYM SHORTS ....Pair $1.49
WHITE COTTON APRONS ....Ea. $1.49
WHITE COTTON CHEF CAPS ....Each .59
WHITE DRILL TENNIS-BADMINTON SHORTS ....Pair $3.95
WHITE BROADCLOTH BOXER STYLE SHORTS ....Pair .89
SPENCER'S MEN'S ANNEX
1110 Government Street

SPECIAL
THORNE ALUMINUM BOATS
12' CRUSADER $249
12' TOP FLITE $215
EXPLORER TRAILERS
600 lb. capacity tilt $199
800 lb. capacity tilt $229
1100 lb. capacity tilt $313
1600 lb. capacity tilt $425
TRAILEX ALUMINUM TRAILERS
700 lb. capacity tilt $199
USED
17' Glascraft inboard-outboard, 110 HP Mercruiser, sleeper seats, 4-piece top.
Complete $3795
ANGUS MARINE
384-7431 2220 Douglas

WEST COAST TROLLER, 43' BY 12', launched March 1966. Radar, automatic Loran, all hydraulic. $35,000; replacement cost $45,000. 386-0720.

SEVERAL USED BOATS
8-ft. Dinghies to 18-ft. Cabin Cruisers
PHONE ANYTIME
VAN ISLE OUTBOARDS, SIDNEY
9768 Third Street 656-2665

FOR SALE, FULLY EQUIPPED 48' troller "Seabeam" boat and equipment in first-class condition. D.O.T. inspected Oct. 1967. Phone 384-4702.

14' BOAT, WINDSHIELD, CONtrols, 15 h.p. motor, 2 day tanks, heavy duty tilt trailer, $350. 384-9891. 360 Lampson St.

17 FT. BOAT, GOOD INBOARD engine, needs cleaning up. Best offer to $100. Must go. 385-1767.

BOAT TRAILERS ANY SIZE.
Order now, winter prices.
Al's, Bay at Catherine, 383-8233.

14' FIBERGLAS BOAT, 45 H.P. Mercury, waterproof canopy, trailer. 386-0448.

RAYTHEON DEPTH SOUNDER, 120 fathoms (flasher), brand new, best offer. 385-4692.

'63 WESTBEND 40-H.P. MOTOR, electric start and controls. Asking $250. 382-8886.

FOR SALE — 14-FT. RUNABOUT, 35-h.p. Johnson. Must be sold this weekend. 385-2779.

14' SANGSTER CRAFT, 40 H.P. Gale electric, tilt boom trailer, extras. $1,000. 477-3244.

CASH OFFERS
On all Boats, Marine Equipment
MAYNARDS. 388-5191

PROPELLERS
REPITCHING REPAIRING
Harbor Machine Shop 383-6355

14 FT. OPEN RUNABOUT 20 H.P. Mercury motor and trailer, $450. 479-1329.

30 FT. TROLLER, 50 H.P. Marine gas, 2 to 1 reduction, $2,200. 384-2808.

WANTED—14' ALUMINUM BOAT. Also trailer. 382-5309.

WANTED — CABIN BOAT, 18-30 ft., inboard motor. 383-0790.

TV TALK

By BRUCE LOWTHER

Sunday Highlights

C 10:30 a.m. — Face the Nation: Adam Clayton Powell—7.

C 10:30—The umpteenth showing of The Song Is You, a March of Dimes special with Tony Curtis, Trini Lopez, Johnny Mercer—12.

12:00 noon — The Saint replaces Man of the World—8.

C 12:30 — Adventures in Learning, a new series, shows what's happening in Washington state high school and college classrooms. First, a high school drama called Letter from Vietnam—5.

5:00 p.m.—An hour Intertel special, Spring in Ethiopia, shows how Selassieland is finding the 20th century—2.

5:30 — Public Broadcasting Lab includes a report on Vietnam peace prospects—9.

C 7:00—A rerun of Edwin Newman's special on the Orient Express "spy" train, 2½ days from Paris to Istanbul—4.

"They marked the spot where the car without Platformate ran out of fuel, but car No. 2 never DID show up."

C 8:00—Ed Sullivan adds Duke Ellington, which is enough. Plus Flip Wilson, Tammy Grimes—2, 6, 7, 12.

x C 9:00—Don Rickles, Patty Duke, The Association, Pat Paulsen and two other guys—7, 8, 12.

9:00—A special on dancer Martha Graham—9.

Sunday Sport

x C 12:00 noon—Football's Super Bowl at Miami: the NFL's Green Bay Packers vs. the AFL's Oakland Raiders. C'mon Oakland—2, 6, 7, 12.

C 3:00—Bing Crosby golf ends at Pebble Beach—4.

4:30—OC Soccer: Tottenham vs. Burnley—6, 8.

C 10:00—The Way It Is is replaced by the windup of the 1968 Canadian figure skating finals—2, 6.

Sunday Movies

2:00 p.m.—Immortal Sergeant (1943 war cliche), Henry Fonda, Thomas Mitchell, Maureen O'Hara—13.

2:30—In Society (1944 Abbott and Costello)—11.

3:00—No title available—2.

3:00—Miss Grant Takes Richmond (unfunny 1949 comedy), Lucille Ball, William Holden—5.

3:00—Swirl of Glory (1951 western), Randolph Scott, Raymond Massey. May be changed—7.

3:00 or 3:30—Tawny Pipit (1947 save-the-birds English effort), Bernard Miles—12.

5:30—Sail a Crooked Ship (fair 1961 comedy), Ernie Kovacs, Carolyn Jones, Frankie Avalon—6, 8.

6:00—Hangmen Also Die (1943 Heydrich war fiction), Brian Donlevy, Walter Brennan—11.

6:00—Gallant Hours (only-fair 1960 Bull Halsey biography), James Cagney, Dennis Weaver—12.

C 9:00—Hatari (1962 John Wayne adventure)—4.

10:00—Professional Soldier (1936 adventure), Victor McLaglen—13.

x 11:30—Moby Dick (smashing 1956 version), Gregory Peck, Harry Andrews, Richard Basehart, many more—4.

C 11:30—Die! Die! My Darling! (poor 1965 horror), Tallulah Bankhead, Stefanie Powers—6.

11:35—The Important Man (1962 Japanese-Mexican drama, might be good), Toshiro Mifune—2.

12:00—Blue Gardenia (tiresome 1953 mystery), Anne Baxter, Raymond Burr, Ann Sothern—12.

12:40—Jeanne Eagles (poor 1957 phony biography, part one), Kim Novak. Part two Monday—5.

Sunday Radio

10:30 a.m.—A recital by pianist Irene Weiss—CBU-FM (105.7).

12:00 noon—Project 68: comedian W. C. Fields —CBU-FM.

2:00 p.m.—A concert by singers Ian and Sylvia—CBU (690).

3:30—Actress Siobhan McKenna talks—CBU-FM.

4:30—NHL hockey, Minnesota at Boston—CJVI (900) and CBU.

7:30—Verdi's opera Don Carlo, with Renata Tebaldi, Dietrich Fischer-Dieskau, Grace Bumbry—CFMS (98.5).

8:00—CBC Sunday night starts with a W. O. Mitchell play, The Aliens, then adds the Montreal Symphony Orchestra and Mahler's first symphony—CBU.

10:30—New time for The World Tomorrow series, Sunday through Friday—CJVI.

11:00—Project 68 brings back Andrew Allan for a review of non-sombre Canadian writing—CBU.

Monday Highlights

3:00 p.m.—Take 30's Soviet series traces the life of one Nikita Khrushchev—2, 6.

C 5:00—Hollywood Palaces are all over the place this week. This one may feature the Tijuana Brass, Baja Marimba band and Sergio Mendes plus Liza Minnelli and Wes Montgomery—6, 8.

6:00—A special on electronic miniaturization—9.

C 8:00—Show of the Week is a comedy hour starring Alan King, Edie Adams and Paul Lynde—2, 6.

C 8:00—Last Man from U.N.C.L.E.—5.

8:00—U.S. students debate the U.S. draft—9.

C 9:00—The Danny Thomas Hour has a prison drama, The Cage, with Bobby Darin, Sugar Ray Robinson, Lloyd Nolan, Dean Stockwell—5.

C 9:30—Carol Burnett romps with Ken Berry of F Troop and Trini Lopez—2, 6.

C 10:30—Camera West concludes its rerun of The Water People, west Island coast folk—2, 6.

Monday Movies

8:45 a.m.—The Fearmakers (1958) business drama), Dana Andrews, Mel Torme, Dick Foran—4.

12:00 noon—The Hard Man (1957 western), Lorne Greene—11.

C 12:45—Quantez (1958 western), Fred MacMurray —6, 8.

4:00 p.m.—The Lost Moment (1947 romantic bust), Susan Hayward, Robert Cummings—13.

5:30—Timbuktu (1959 adventure, and desert hit), Victor Mature, Yvonne de Carlo. No, no, no—12.

C 6:00—Gambling House (1950 crapout), Victor Mature again. Plus William Bendix. A no-draw—7.

7:00—Cockleshell Heroes (fairly good 1956 war adventure), Trevor Howard, Jose Ferrer—11.

9:30—Tattered Dress (fairish 1956 mystery), Jack Carson, Jeanne Crain, Jeff Chandler—7.

11:00—The McConnell Story (poor 1955 air-ace drama), Alan Ladd, June Allyson, James Whitmore—12.

11:00—Gay Deception (1935 romantic stinker)—13.

11:45 — Having Wonderful Crime (1945 error), Pat O'Brien, George Murphy. I won't be there—2.

12:00—It's Never Too Late (1961 English drama)—7.

1:05—Jeanne Eagles (see 12:40 Sunday)—5.

1:30—Ruthless (1948 business drama), Sydney Greenstreet—13.

Monday Radio

6:00 a.m.—Starting today, CJVI signs on at 6 weekdays, instead of 6:35. Still Fraser McAlpine—CJVI.

8:00 p.m.—Debut of Action and Contemplation, a five-week series at 8 each weekday, in which experts in many fields talk of action and thought in theirs and other fields —CBU-FM.

8:05—Gala Performance includes the Franck symphony and Rudolf Serkin with the first Mendelssohn piano concerto—CFMS.

10:30—Highlights from 8:00 on CBU-FM—CBU.

11:10—The CBU program from the line above—CJVI.

x—Recommended; C—Color.

80 BOATS AND MARINE

VAN ISLE MARINA

DON'T WAIT FOR SPRING

BUY IT NOW!

Winter buying—lower prices—better values—better choice

36 FT. EXPRESS CRUISER—Fiberglas hull, twin 220 H.P. Crusader Marine engines, sleep 6 in three cabins. Radiophone, sounder, refrigeration, instant hot and cold water and many other extras. Winter priced at only $27,800.

22 FT. CHRIS CRAFT—Mahogany planked, 95 H.P. Chris Craft motor, in beautiful condition. Unusual value at $3,500.

27 FT. CHRIS CRAFT—Mahogany planked. Twin 95 H.P. Chris Craft motors. This is a premium "constellation" model, fully equipped and in beautiful condition. $7,995.

30 FT. FAST CRUISER—Built on gillneter hull. Comfortable accommodation for 3 with deck and hold space. 265 H.P. Interceptor gives 15 knots. Great value at $9,500.

22 FT. OUTBOARD CRUISER—175 Evinrude and 5½ Johnson. A very good, clean outfit in top condition. Winter price includes own boathouse. $3,650.

16 ft. O.B. Cruiser, $1,300. 21 ft. O.B. Cruiser, twin Mercs, $2,000. 21 ft. Sloop, $1,900. 32 ft. Cruiser, $10,000. 35 ft. Cruiser, $4,500. 42 ft. Twin Screw, $33,500. 31 ft. Twin Screw, $19,500. 46 ft. diesel, $20,000. 36 ft. fiberglas twin screw, $30,000. 30 ft. Chris Craft, $7,850. 24 ft. Cruiser and boathouse, $4,500. 26 ft. Cruiser, 80 h.p. Gray, $2,750.

Delay will cost you money. Buy now for value. See Steve Dickinson or Geoff Simpson and let us show you real value for your boating dollar.

VAN ISLE MARINA LTD.
Tsehum Harbor, Sidney 656-1138

JANUARY SPECIALS

24' BRANDLMAYR built in 1961, repowered with 1966 Volvo 180 H.P. V-8, 4 berths, full galley, enclosed heads, dinette, large cockpit. Dandy for cruising, fishing. Condition excellent. Much below replacement at asking of
$6,500

34' MONK BRIDGE deck cruiser. Safe, reliable diesel engine. Owned by a highly experienced yachtsman. More than fully equipped. Very well maintained. A reliable, commodious yacht.
Asking $15,990

36' TWIN SCREW beauty. Only 18 months new. Too many extras to list. In new-boat condition. Save over $8,000 at asking of
$30,400

HERE'S AN ANTIQUE HONEY. 18' CLINKER with part cabin and canvas cover. Easthope engine. Use the polished brass as mirrors. A rare little day fisher with many years to go.
Asking $895

Many more winter specials. Sail and Power, from $495 to you-name-it.

OAK BAY YACHTS
At the Marina, 386-8212
HAIDA SEA SPIRIT GRAND BANKS

M M M M M M M M M M M

MERCURY MARINE

HOME OF DE LUXE DOUBLE EAGLE FIBREGLASS BOATS

14' Runabout, back to back upholstered seats, side pockets, windshield, hardware, etc. $895
16' Runabout, fully de luxe including lights and sleeper seats, $1295
16' Deep V De luxe $1345
17' Deep V De luxe, with complete top, hardtop or softtop $2195

UP TO 30 FOOT CUSTOM FIBREGLASS BOATS

MERCURY MARINE SALES & SERVICE
(Division of Mayfair Motors Ltd.)
735 Cloverdale Ave. 385-8922

M M M M M M M M M M M

19-FT. CABIN CRUISER, 50-H.P. Johnson and trailer. Best offer. Phone 478-4830.

1965 MERCURY 9.8 H.P., EXCELlent condition, $250. 383-1274.

FOR SALE — MARINE CLUTCH, forward and reverse gear. 384-1936.

80 BOATS AND MARINE

CANOE COVE MARINA

SWARTZ BAY SIDNEY, B.C.
656-3915

Now is the time to buy a used boat. See Hank Stacey at Canoe Cove this weekend.

27' GRENFELL EXPRESS CRUISER, fresh water cooled, 145 H.P. Chris Craft six, dual controls, Monel tanks, fully equipped and in top condition. $7,957

28' GRENFELL EXPRESS, Universal power, dual controls, offers invited.

28' Eastern SEASKIFF, fresh water cooled, Crusader 290 H.P., top condition. $10,500

31' SHEPHERD EXPRESS, twin Chrysler power, radio, sounder, catalytic heater, fully equipped. $19,500

32' CHRIS CRAFT ROAMER, twin V-8 power, cruise 15 knots. $16,500

36' MONK design, built 1962, Chrysler power, sleep 6, top condition. $15,900

37' BRIDGEDECK CRUISER, Chrysler crown, fresh water cooled, a well equipped boat in excellent condition. $10,500

40' McQUEEN built TRICABIN, twin power, cruise 16 knots, radio-tel, sounder, trimatics. Price $33,500

CANOE COVE MARINA
Bertram, Commander and Crusader Trojan and Shepherd

CANOE COVE MARINA
SWARTZ BAY 656-3915 SIDNEY
Home of High Quality Cruisers Manufactured in Canada
Bertram Deep Vee Fibreglass
Canoe Cove Commander and Cruiser
36 ft. Fibreglass Line
Trojan Shepherd
26 — 28 — 31 — 36 — 41 — 46 — 50
Plus complete repair facilities
All tide marine travelift.

STORE-WIDE DEVALUATION SALE

BRITISH GEAR
LESS 10. LESS 5 PER CENT

BOSUN'S LOCKER
580 JOHNSON STREET

NEW BRONZE DINGHY LIFTING davits mounted on swim grid. Rudder and propeller shafts made to order. "Simplex" trolling gurdies and blocks with hydraulic drives. SMITH BROS. FOUNDRY & MACHINE WORKS LTD. 882 Pembroke St. 384-1629

81 TIMBER

NEAR TOFINO 184 ACRES 1,000,000 ft. tbr. Lovely beaches. $85,000. F. G. Rainsford, 819 Fort St. 382-7522.

WANTED — FIR OR BALSAM standing or felled timber. Perry Bros., 478-2530.

82 MISCELLANEOUS FOR SALE

HARVEY'S MEAT

HARVEY'S Boneless Roasts of Pork, lb. 89c
HARVEY'S Smoked Jowls, lb. 29c
HARVEY'S Smoked Picnics, lb. 39c
HARVEY'S Delicious Back Bacon, ½ lb. 49c

FREEZER SPECIALS

SIDES of Alberta Baby Beef—180-220 lbs., per lb. 58c
SIDES of Alberta Pork—60-70 lbs., per lb. 45c

HARVEY'S Fine Meats Ltd.
2709 Quadra St. 383-2031

TRUSSES
SURGICAL SUPPORTS
WHEELCHAIRS
SALE or RENT
OWL DRUG CO.
701 Fort 385-6761

DOZENS OF RECONDITIONED standard typewriters. All makes and models. From $75. One full year guarantee. Also large stock of portable typewriters.
CITY OFFICE EQUIPMENT LTD. 826 Yates Street Victoria, B.C. 386-0212

BE WINTER WISE
Let us sharpen and service your mowing and tilling equipment now at winter rates.
B.C. POWER MOWER SALES 832 Fisgard 382-6513

1 FENDER BANDMASTER AMP, $450; 1 fender, Mustang guitar, $250; 1959 Ford station wagon, $700. 478-4421, 8:30-5:30.

STEVE ROPER

FRED BASSET

Winning Contract

By HOWARD SCHENKEN and RICHARD L. FREY

BRIDGE QUIZ: Accuracy pays very handsome dividends when you have doubled for takeout and your partner responded. It is important to remember that you have already shown the equivalent of a sound opening.

If partner makes only a simple response to your double, you should usually not bid again unless you have considerable extra strength. If partner makes a jump response, you should pass only if you have a minimum double with no strong fit for partner's suit.

On the following hands, you have doubled for takeout. What is your call on the second round? Neither side vulnerable.

a. East 1♡, South Dbl., West Pass, North 1 N.T., East Pass, South ?
South holds: ♠ A 9 8 6 ♡ 8 ◇ A Q 10 5 ♣ K Q J 4

b. East 1♠, South Dbl., West Pass, North 2♣, East Pass, South ?
South holds: ♠ Q 4 ♡ A K 9 7 ◇ A J 10 8 ♣ 10 8 7

c. East 1♡, South Dbl., West Pass, North 3♣, East Pass, South ?
South holds: ♠ A 10 9 7 ♡ A J 9 ◇ 10 8 2 ♣ K Q 10

d. East 1♠, South Dbl., West Pass, North 2♣, East Pass, South ?
South holds: ♠ 4 ♡ A K J 8 3 ◇ K Q 6 2 ♣ A Q 10

e. East 1♡, South Dbl., West Pass, North 2♠, East Pass, South ?
South holds: ♠ K J 8 ♡ A 2 ◇ A J 6 3 ♣ 10 8 7 5

f. East 1♡, South Dbl., West 2♡, North 2♠, East 3♡, South ?
South holds: ♠ A 8 5 3 ♡ 8 ◇ A Q 10 9 ♣ K Q 8 7

ANSWERS TO BRIDGE QUIZ:

a. Two no trump. You are in the game-zone because North's one no trump bid is constructive and could show as many as 9 or 10 points. It also guarantees a sure heart stopper—possibly two.

b. Pass. A new suit bid by a player who has made a takeout double is constructive and shows extra strength. Although North has responded in your weakest suit, it would be unwise to bid two diamonds or two hearts on this minimum hand.

c. Three no trump. North's jump is highly encouraging and, with a good fit in clubs, South is strong enough to accept the invitation. In this type sequence, it will usually pay to risk that the diamonds are not wide open, or will not be attacked. A three spade bid is not recommended since it would suggest a five card suit.

d. Two hearts. North should construe the free bid of a new suit by the doubler as showing a hand of approximately this strength.

e. Pass. This is an example of the comparatively rare type hand on which it is wise to pass a jump response to a double. If North held more than 10-11 points, he could have jumped to game or cue-bid the opponent's suit, the only absolutely forcing response.

f. Four spades. In this situation, it will more often pay to overbid than to underbid. A raise to only three spades by South could be construed as merely competitive.

(A Bell-McClure Syndicate Feature)

82 MISCELLANEOUS FOR SALE

WOODWARD'S USED FURNITURE AND APPLIANCES

779 PANDORA AVENUE
386-3322, Local 216, 219

CLEARANCE SALE OF RECONDITIONED WRINGER WASHERS

1—SIMPLICITY with timer $38.88
1—INGLIS with timer $38.88
1—EASY $38.88
1—GE $32.88
1—VIKING $29.88
1—CONNOR $17.88
1—BEATTY $17.88

CLEARANCE OF RECONDITIONED ELECTRIC RANGES

24" G.E. $48.88
24" TAPPAN $38.88
24" VIKING $58.88
30" R.C.A. $68.88
30" FRIGIDAIRE $58.88
30" MOFFAT $78.88
40" MOFFAT 5 element, 2 oven $38.88
40" FRIDIGAIRE $29.88

CLEARANCE OF RECONDITIONED CONSOLE TV's

1—23" ADMIRAL $118.88
1—23" FLEETWOOD $148.88
1—21" RCA $88.88

and MANY MORE PRICED at $68.88, $48.88 and $24.88.

WOODWARD'S

TEAL BLUE SISAL CARPETING, 12'6"x11', 5'x6', and Hall Runner, Complete $96. G-E TV Console with shut-off switch for commercials $105. Philips Stereo Combination Console AM/FM $198. Danish Teak Settee, two chairs, large stool, long Cocktail Table, 5 pcs. $349. Singer Electric Console, $89. Lewt Canister Vacuum, attachments, new, $44. Pair Teak Lamp Tables, $34. Pair L.R. Lamps, Green-Blue 3' tall, $46. Single Bed, quality spring Mattres, $66. White, gold trim 6-drawer Chest, $37. Two Electric Blankets, singles $10 each. Underwood Portable Typewriter, $59. 24-pce. Bone China, perfect, $15. Glasses, Curtains, Golf Equipment, etc. 382-2379.

MAXWELL 21" POWER LAWNmower. Misc. garden tools. Wheelbarrow. Two 75' plastic garden hoses. Lawn sweeper. ¾-size Hollywood bed with mattress and headboard. World Book Cyclo Teacher. For rumpus room, 2 charis, RCA magic eye radio, 4 table lamps, trestle type table tennis table, carpet, 9' by 12'. 477-2276.

VALLEY MEAT MARKET Corner of Happy Valley Road and Latoria Road. Swift Canadian Beef. Red or Blue brand, wrapped and frozen front quarter, 49c a lb; side of beef, 58c a lb.; hind quarter, 69c a lb.; sides of pork, 60 to 70 lbs., 45, a lb. Check and compare prices. Open Sundays. Phone 478-1061.

FOUR TOTEM POLES CARVED by Chas. Dudoward of Port Simpson, B.C. for the late Hon. Harry G. T. Perry. Brightly painted for outdoor use, two myth poles, one crest and one house pole, approx. four feet tall. Must be bought in a group. Victoria Press Box 675.

QUEEN ANNE MODEL SINGER machine with stool, Hoover floor polisher, Bissel sweeper and shampooer, kitchen chair stool, maple rocking chair, original Moorcraft vase, Portable Sunbeam electric mixer. 478-3955.

ABEL TRADING Electric, gas lawn mowers; display forms; plumbing; doors; windows. In fact, if you need any used articles, look around our warehouse. 388-6541. Turner St., off Bay. 8:30 a.m. to 8 p.m.

JANUARY SALE CONTINUES Further reductions on some dresses, bras and girdles, ½ price. Avenue Dress Shop, 2250 Oak Bay at Monterey. 386-2523.

STORE FIXTURES FOR SALE: Complete store fixtures for ladies' ready-to-wear store, practically new. May be purchased separately or complete. Phone Duncan 746-4612; evenings, Chemainus 246-3195.

ANNUAL WHITE SALE Save 20-25 per cent off on all WESTINGHOUSE APPLIANCES AT VICTORIA DELTA ELECTRIC 714 Cormorant St. 384-7418

'50 CHEV TRANS $10; HALL COAT closet bifold doors $45 or offer; 24" boy's bike, carrier, $25; 10-transistor portable radio with short wave $25. 384-6801.

SLAB OR PEDESTAL BASIN with pop-up waste and faucets, chrome towel racks, traps, complete unit, like new. Reasonable. 384-8819.

ALWAYS THE STRONGEST CAnadian Cheddar at Victoria's lowest prices. 130 KINDS OF CHEESE Gorge Rd. at Harriet 383-8024

PRODUCE TABLE 5' BY 9'; white arborite and aluminum construction, recessed top. Ideal for grocery store, $75. Can be seen at Scott and Peden, 506 Pandora.

RADIATORS Cast iron 18" high, 19" long, 8" wide, only $5 each for quick sale. Also a few larger sizes. 456 Beta St.

82 MISCELLANEOUS FOR SALE

SPECIAL

EUREKA de luxe VACUUM CLEANER, exceptionally good suction.

SALE PRICE $88.88

SINGER SEWING MACHINES — SUBSTANTIAL SAVINGS on most models.

WOODWARD'S APPLIANCES 2nd Floor

20 PER CENT OFF BROKEN LINES Surgical Supports and Elastic Stockings Support Stockings Ladies and Gent's at SURGICAL SUPPLIES LTD A Division Of McGill & Orme 1021 Broad St. 384-8433

FRANKLIN HEATER, OAK SWIVEL office chair; single Hollywood bed, scale, saws, used beds, table saws, 19" portable TV. PEOPLE'S TRADING POST 2510 Trans-Canada Highway 478-3933 Open Sunday 1-6 p.m.

FRIDGE, $40; AUTOMATIC washer, $80; TV, $50; electric lawnmower, twin blade, $60; electric portable sewing machine, new, $35; dresser, $4; automatic electric stove, 30", $125; fireplace mirror, $8; chesterfield chair, $10; hearing aid, new, $30. 384-1473.

THE BRITISH UPHOLSTERY Shop. Personal calls with upholstery fabrics and slip covers without obligation. Also available, Queen Anne round needle point stools; 2-piece velvet love seat set; occ. chairs. 385-2222, 1403 Broad at Johnson.

JANUARY PAINT SALE Interior top line latex paint, regular value $10.50 a gal., sale price $5.25. Interior white latex, special price $3.95 a gal. Savings up to 50 per cent on our January paint sale. Ames Paint, 1821 Douglas, 386-2631.

1 LIONEL AND 1 H.O. COMPLETE train set; 2 transformers; 1 Underwood portable typewriter; single bed with spring filled mattress; beige and floral hall runner. All good condition. 382-9453.

WAHL HAND-E VIBRATOR, $7; Rotor Electric Vibrator Cushion, $7; 2 girls' bicycles, $17 each; ¾ length black Persian lamb coat, size 14, $250; 4 tripod camper jacks, $40. 757 Claremont Ave.

1 WEDDING DRESS OF WHITE lace and peau-de-soie, size 13-14, $25. 1 headpiece of pearls, $10. 1 Bridesmaid dress of white linen with red embroidered flowers, size 13-14, $15. 479-7414.

BRAY REFRIGERATION LTD. 12 Ft.—4-Deck Dairy Case .... $900; 6 Ft.—2-Deck Hussman .... $85; S.S. Freezers, 8 Ft.—12 Ft. Also new and used store equipment 1808 Cook St. 384-7425

SALE CONTINUES 5 Singer Tailors Machines $79-$299 SAWYER SEWING 811 Fort Street 386-6228

COLDSPOT FRIDGE WITH SMALL freezer chest, excellent condition; air compressor and large receiving tank; 4-cylinder Boch magneto. 382-8023.

FREEZER BREAD FREE DELIVERY SAVE 25 PER CENT ON BREAD AND PASTRY 388-5340

FREE TOUCH-TYPING COURSE with the purchase of new Olympia, Underwood, Remington or S.C.M. portables. Island Business Machines. 2668 Douglas.

50 USED FUR COATS to be cleared from $10 FOSTER FURS 762 Yates Street 383-2514

SURPLUS STOP WATCHES, mantel chime clocks, ship's clocks at low prices. Transworld Enterprises 1817 Douglas 385-1941

NEW IN VICTORIA, SHARP ELECtronic Calculators. Phone for free demonstration. Island Business Machines. 384-7149.

RECONDITIONED TYPEWRITERS. Full warranty, reasonably priced. Turner Business Machines. 384-0145 1014 Yates.

MAN'S SUIT, SIZE 44; SHOES, size 8E, nearly new; green brocade chesterfield chair. Bargains. 382-3437.

MADRONA FARMS FRESH VEGETABLES Phone orders only. 477-1676

FOR SALE, SUMP PUUMP, 30 feet plastic hose. Used 1 week. $40. 382-5923.

MEN'S SKATES, SKI BOOTS, 10; English riding boots 9½; propane torch. 477-3757.

BOX OF ASSORTED TOOLS $20; cheque writing machine, like new; antique smokers stand. 384-4972.

TABLE CLOTHS, TRUNK, MEN'S suits, ladies black oxfords, 7½, like new, hand bags, etc. 384-5430.

NEW 8 FT. KITCHEN CABINET, arborite top $120; also custom made cabinets. 479-1325.

VICTORIA MEAT MARKET STRETCHES your food dollar. 625 JOHNSON STREET

BOAT AND TRAILER, HONDA 90, tires (8" slicks), bucket seats, 383-3450, offers.

ELECTROLUX FLOOR POLISHER, used little, good condition. $50. 384-4824.

AS NEW, WHITE PORTABLE TV and stand; also portable typewriter, standard key. 388-9768.

INGLIS GLASS-LINED ELECTRIC water tank, 22-gallon capacity, reasonable. 386-7204.

2 DRESSES, COCKTAIL AND evening, sizes 10-12, never worn, reasonable. 385-8672.

1967 HOOVER SPIN DRY washer. Best offer takes it. Call 385-9995.

GOOD WOOD AND COAL FURnace, $30; 2 old radios, $5 each. 384-5572.

YELLOW CHROME SUITE $25; bottle capper $3; tri-light lamp $4. 383-8578.

HOOVER AUTOMATIC WASHER, excellent condition $40. 478-8601.

SINGER SEWING MACHINE, 9X8 carpet, near new. 383-3161.

1 SET OF 6 ADAM'S COMMUNITY plate. 383-8046.

REEDS MATH VOLUMES 1, 2 and 3. 658-5255.

ADJUSTABLE DRESS FORM $15. 692-1433.

7 CU. FT. WESTINGHOUSE fridge, $39. 384-7818. All-Temp.

PIONEER CHAIN SAW, AS NEW, $130. 658-5277.

82 MISCELLANEOUS FOR SALE

EATON'S
Bargain Centre
WAREHOUSE
749 View Street

GENERAL ELECTRIC DRYER. Each 158.88
14 CU. FT. FROST-FREE VIKING REFRIGERATOR. Each 258.88
25" VIKING ELECTRIC RANGE—automatic clock. Each 178.88
OPEN STOCK MAPLE FINISH FURNITURE:
TRIPLE DRESSER—with mirror. Each 80.00
DOUBLE DRESSER—with mirror. Each 75.00
4-DRAWER CHEST. Each 41.00
4/6 BED. Each 26.00
VANITY DESK. Each 42.00
NIGHT TABLE. Each 19.00
SWIVEL ROCKERS. Each 64.98
CERAMIC LAMPS—Complete with shades. Each 7.95
TRILIGHTS with bullet-shaped shade. Each 19.98
VIKING AUTOMATIC WASHER—Two speeds, water level control, lint filter. Each 238.88
VIKING DRYER to match above washer. Each 158.88

Budget Terms Available at EATON'S

OAKCREST FOODS—3475 QUADRA. DISCOUNTS GALORE ON ALL FOODS. Hundreds of Items Too Numerous to Advertise! PRICES EFFECTIVE MON., TUES., TILL 8. Fresh, Lean PORK CHOPS. OAKCREST DISCOUNT PRICE, LB. 59c BACON, Lean, sliced, rindless. OAKCREST DISCOUNT PRICE LB. 59c No. 1 WIENERS. OAKCREST DISCOUNT PRICE .... LB. 39c COTTAGE ROLL. Cryovac. Sweet pickled. OAKCREST DISCOUNT PRICE .... LB. 59c New Zealand Spring LAMB CHOPS. OAKCREST DISCOUNT PRICE LB. .... 69c Canada Choice SIRLOIN and CLUB STEAKS. OAKCREST DISCOUNT PRICE .... EACH 79c Fresh Frosted OX TAILS. OAKCREST DISCOUNT PR. .... 2 LBS. 49c CANNED MILK, Pacific, Carnation, Alpha. OAKCREST DISCOUNT PRICE .... 2 TINS 33c BALLET TOILET TISSUE. OAKCREST DISCOUNT PR. 8 ROLLS 69c ZEE — 100-Ft. Rolls WAX PAPER REFILLS. OAKCREST DISCOUNT PRICE .... 2 100-ft. rolls 49c Romper DOG FOOD. OAKCREST DISCOUNT PR. .... 6 TALL TINS 49c Boston (oblong tin) CORNED BEEF LOAF. OAKCREST DISCOUNT PRICE .... TIN 39c Alpha, 4-lb. tin HONEY. OAKCREST DISCOUNT PRICE .... 4-LB. TIN 89c LUMBERJACK, 44-oz. jug TABLE SYRUP. OAKCREST DISCOUNT PRICE .... 44-OZ. JUG 39c Oven-Fresh HOT DOG OR HAMBURGER BUNS. OAKCREST DISCOUNT PRICE .... DOZ. 29c POTATOES—No. 2, with No. 1 left in. OAKCREST DISCOUNT PRICE .... 10 LBS. 39c We Reserve the Right to Limit Quantities

FIBREGLASS MATERIALS

RESINS — $6.95 gal.
General Purpose—moulding or cello finish resins.
STYRENE — $3.75 gal.
ACETONE — $2.65 gal.
CLOTH 6 oz. x 38"
$1.35 lin. yd.

We stock a full line of fibreglass materials—all weights of cloth — mat—roving—gelcoats — etc. — cellophane all at the

LOWEST PRICES

Corrugated Fibreglass Panels

PELAGIC PACIFIC INDUSTRIES LTD.
4 Huron St., Victoria
PHONE 386-1811

Located beside V.M.D on Dallas Road. Open Mon.-Fri. 8:00-5 p.m. Sat. 9-12:30.

APPLIANCE SPECIALS

30" Moffat range with clock, control oven $89.95
24" Kelvinator with clock, control oven $79.95
22" Frigidare apartment range $69.95
Norge automatic Fine Line washer $139.95
G-E wringer washer with pump $49.95
McClary Easy square tub wringer washer with pump like new $69.95
3-way Fleetwood Imperial including 23" TV, Garrard changer, and AM-FM stereo, walnut cabinet, sliding doors. 6 months warranty on picture tube. ONLY $349.95
6 months warranty on picture tube. ENTERPRISE Oil and Electric Combination $99.95

MAIS FURNITURE AND APPLIANCES
1821 Cook 383-2435

WRINGER WASHER, PUMP, ETC. $25; 24" Electric stove, $20. 478-4276.

FULL LENGTH MUSKRAT COAT, size 16, $40. 388-4850.

BABY CRIB AND MATTRESS, $20; buggy, $15. 382-8808.

NICE BABY BUGGY, GOOD CONdition, $15. 385-8239.

82 MISCELLANEOUS FOR SALE

X X X X X X X X X X X X

WE TRADE SKATES!

RECLINER CHAIRS REDUCED TO CLEAR $49.95 and up

PRE-SEASON SPECIAL

"JUBILEE 20" POWER MOWER

—3 h.p. Briggs & Stratton Recoil Start Engine
—Big 7" Wheels
—Steel Deck in Baked Enamel Finish
Regular Value $67.75
$52.88

MARSHALL WELLS
724 Fort St. 384-1021

X X X X X X X X X X X X

A A A A A A A A A A A A

STANDARD'S BARGAIN ANNEX USED FURNITURE SPECIALS!

3-Pce. Walnut Bedroom Suite 69.50
5-Pce. Walnut Bronzetone Dinette Set 34.50
Coffee Table Walnut 12.50
2-Pce. Grey Chesterfield 59.50

USED APPLIANCES, TOO!

RCA 23" TV Console Walnut, 119.00
Chisholm Radio Record Player, 59.00
Norge Refrigerator 79.00
Viking Automatic Washer 79.00

STANDARD FURNITURE BARGAIN ANNEX
843 Pandora (Opp. B.C. Hydro)

A A A A A A A A A A A A

FIRBANK FARM 1180 Royal Oak Ave. Freezer Special Large roasting chicken, cleaned and frozen, 55c lb. Large whole boiling fowl, $1 each Fresh Grade A eggs Garden produce

ALL VACS Repairs to all makes of vacuum cleaners. Rebuilts at reasonable prices. Terms. Free pick up, delivery, estimates. 658-8811.

ROTOTILLER $70; KITCHEN dishes, iron $2; Singer upright vacuum $45; floor lamp $5; carpet sweeper $5; wedding gown and crinoline 12-14 $50; dresses 14-16; coat size 20. 385-5378.

GINA'S FASHIONS IN ESQUIMALT Plaza — hundreds of cocktail, casual dresses and suits ⅓ to ½ off. Skirts, slims and sweaters 20 per cent off. Shop early for best selection.

ANTIQUE GRAMOPHONE, GOOD condition, offers; 17" portable TV, will demonstrate, $40; caulk boots, size 10, like new, $20. Phone 385-3102.

A.B.C. ELECTRIC — 383-7221 New and rebuilt Appliances. Vacuum cleaners, polishers, etc. One year warranty, good selection. Reasonable prices. 821 Fort St.

NEW AND USED WASHERS AND dryers. Island Washer Sales and Service. 675 Chatham. 382-6412.

REPOSSESSED SPECIALS 16 cu. ft. upright freezer. Beatty Dryer — Dumont TV. Twin bedroom suite. Phone Lew Johnson, 386-2458. CONTINENTAL HOME SUPPLY

CASH REGISTERS, ADDING MAchines etc. Most makes, new and reconditioned. Anker agent. Owen Sons and Richardson Ltd., 880 Johnson St. Phone 383-9355.

USED APPLIANCES
VAN ISLE VARIETY
945 Kings Rd. 384-4336, 383-1347

3-PIECE SECTIONAL CHESTERfield, $50; 21" Philips TV, $30; 9x12 green wool carpet, $30; swivel high chair, $10; living room drapes, $30. 383-2917.

GENT'S NAVY BLUE RAINCOAT, size 46, zip-in pile lining, hardly worn, $15; 1 pair of lined drapes, 75" wide x 63" long, $10; walnut corner table, $15. 383-0485.

SELECTION OF USED OAK desks now in stock. B & D OFFICE INTERIORS 388-6112

WATERPROOF TARPAULINS IN all sizes and weights. VICTORIA TENT & AWNING CO. 631 Fisgard St. 382-6215

JAPANESE SENWOOD 4-DRAWER cabinet, holds one 5, and two 15-gal. aquariums, electrical wiring and sockets included. 478-1842.

OAK SIDEBOARD; ELECTRIC sewing machine; radio; vacuum cleaner; fridge; miscellaneous items. 383-3815.

EXTRA SPECIAL, FREEZER bread as low as 10 loaves, $1.49. 650 W. Burnside, 479-2504; 910 Esquimalt Rd., 385-4014.

ENGLISH BABY CARRIAGE, $40; muskrat jacket, size 18, $20. 385-9929.

USED WINDOWS FOR GLASS house or cold frame, size 32" x 28", only 80c each. 479-7027.

10-CU.-FT. WESTINGHOUSE fridge, cross-top freezer, $65. 384-7818. All-Temp.

ALUMINIUM PRODUCTS, SCREEN doors, windows. Lowest prices ever offered. Phone 479-6720.

MAKE US AN OFFER. MUST sell 1963 AUSTIN 850. Repairs needed. 10' oil drum stand. 384-0133.

GOVERNMENT INSPECTED SIDES of beef, 49c lb., also sides of pork, 39c lb. 479-1729 anytime.

GATE-LEG TABLE AND 4 chairs; baby bathinette; car bed. 384-0844.

DOUBLE BEDS, BARBER CHAIRS, baby carriage, bedroom suite. 384-3471.

FULL LENGTH PERSIAN LAMB fur barble coat, mink collar, perfect condition. $40. 382-9864.

RECLINER, $75; 250 3000 SAVAGE, $75. 385-0026.

TV ANTENNA, ALLIANCE TENNA-Rotor. Like new. $30. 382-8888.

GAS RANGE AND GAS WATER heater. 479-2816.

21" RANGE AND AUTOMATIC washing machine. 382-2498.

LAPIDARY EQUIPMENT, 2 SAWS, grinders, lap, tumbler. 382-2471.

USED DOORS, WINDOWS WITH casements. 479-6102.

82 MISCELLANEOUS FOR SALE

SPECIAL PRICES

On new upholstered furniture. 2-piece vinyl covered suite, $97.50; 2-piece Colonial converto suite, $139; drop-back lounge, $59.50; platform rocker, $39; recliners, $59; 4-cushion sofa and chair, $159; 2-piece diamond back suite, $199; 2-piece floral print skirted, $194; 2-piece wing-back tapestry cover, $229; 2-piece French Provincial, $229; drop arm love seat, $149; hide-a-bed, $159; hostess chairs, $18.95 to $19; china cabinets, $26.50 to $149; odd buffets, $29 to $39; Duncan Phyfe table and six chairs, $199; table with 4 chairs, $139; nest of tables, $49; 5-piece chrome suites, $36.50 to $59; round oak table, $49; Duncan Phyfe drop-leaf table, $29; fold-over console extension table, $49; cedar chest, $44; piano bench, $18.50; portable TV 19", $119; ¾ bed, $37.50; single continental beds, $29.50 to $52; double mattresses and box springs, $34.50 to $59.

PANDORA USED FURNITURE
1050 Pandora 383-6319

JANUARY MEAT BUYS

Top Sirloin Steaks, each 49c
Hamburger, 3 lbs. $1.00
Cottage Rolls .... 69c lb.
Pork sides of Alberta grain fed .... 45c lb.
Sides of choice quality beef .... 63c lb.

The Finest Freezer Meat Obtainable
— Buy The Best —
— And Enjoy It —

ALBERTA MEAT MARKET
1811 Cook 383-8552
Free parking at door.

BE AN EARLY BIRD
BEAT THE RUSH
Have your lawn and garden equipment sharpened and serviced NOW!
VICTORIA LAWNMOWER HOSPITAL
534 Johnson Street 386-8339

KEYS EXPERTLY CUT WHILE you wait, (all types) Lock combinations changed, keys fitted to trunks, suitcases, cars, padlocks, cabinets, etc. Door closers and safes sold and repaired.
Price's Safe and Key Shop
847 Fort St. 384-6221
(A safe place to buy)

TRADER VIC AND HIS wife, Toni, are taking a little vacation and will be back real soon.
TRADER VIC'S
1412 Quadra 388-6264

SPARTAN APPLES
Best dessert and cooking. 10 Cents per lb. when you bring your own containers. Saanich Orchards, off Stelly's Cross Road. 652-2009.

NEW ELECTRIC ADDING machine, $85, very little used; 5-h.p. Briggs-Stratton motor, $75; large full box of mechanic's tools, top quality, $75; also part box of tools, etc., $40; painter's layout drawing table with glass top, steel square and fluorescent lights, $40; small lighting plant, $25. 384-1432.

FLECTO SEAMLESS FLOORING costs as little as $4.50 per square yard. Comes in 10 different color combinations, never needs waxing. Buy yours at Industrial Plastics Ltd., 2105 Douglas St., 386-1477.

INT. FLAT LATEX, SPEC., $6.95 Highest quality at reasonable prices DICKER-MARTENS PAINT Co. Ltd. 1302 Wharf (foot of Yates). 383-5656

VIKING, SQUARE-TUB WRINGER washer, with pump, 3 years old. Excellent condition. $60. Phone 479-1487.

BERINA SEWING MACHINE, open arm Model 600. Multiple stitch Portable. Perfect condition. Cost new $279, for sale at $200. 656-4409.

PLATEN PRESS MACHINE WITH variable speed control, electric motor etc. In top condition. $400. 384-1432.

MIXMASTER, WALNUT BUFFET, rug, underpad, hall runner, pictures, steam iron, Toro power mower, wheelbarrow. 652-2161.

LINED DRAPES, FIT 17' WINdow, floral on brown background, $25; red Vilas maple double bed. 479-6292.

SPEED QUEEN FLOOR SAMPLES, special clearance prices. Royal Appliances, 728 Johnson. 388-9021.

FREEZING UNIT, COMPRESSOR chamber and motor. Offers. Ph. 385-4808.

SEWING MACHINES, EXPERT repairs, also instructions on all makes. 479-1791.

PAY UTILITY BILLS AT McCALL DAVEY DRUG STORES PRESCRIPTION SPECIALISTS

SKIIERS AND CURLERS. Knitted socks, mitts, and hats from hank spun sheep wool. 382-1786.

TRAILERS FOR BICYCLES ONLY. Used for delivering papers or groceries. Easy to pull. 383-5504.

BABY CARRIAGE, HIGH CHAIR, stroller, car seat, training chair, playpen, infant chair, etc. 382-5530.

ONE PAIR LONG DRAPES, 2 pairs short. Open to offers. 652-2251.

NEW ½ H.P. MOTORS, $28.95 UP Hunt's Electrical, 382-7741.

ONLY $1.75 FOR HALF-GALLON Babe's Honey. 1699 Lansdowne.

CANADIAN COINS, 1964 MINT sealed dollars, $3 ea. 383-9638.

9" DELTA RADIAL SAW, LIKE new. 652-1028.

2X10 SHIPLAP, TIMBERS, HOT water heaters. 479-3344.

ELECTRIC ADDING MACHINE, Addo-X, like new. 477-3044.

21 FT. COLDSPOT FREEZER, $200 or offers. 386-6434.

TEMPORARY POWER POLE, $25. 386-7698.

SERVEL FRIDGE, NO NOISE, electric, $35. 388-2809.

EXPENSIVE WEDDING DRESS, size 8-10, reasonable. 384-4769.

21" TV $35, VACUUM $25, RECliner chair $12. 385-8065.

82 MISCELLANEOUS FOR SALE

SAVE $40 TO $75
WE NEED THE SPACE TO MAKE ROOM FOR 1968 MODEL APPLIANCES

FLOOR SAMPLE SPECIALS

30" MOFFAT range with clock control, visual oven and lift-off oven door. Factory list $250.00. CLEARANCE $188
30" Moffat de luxe range with clock control, fluorescent lamp and many other de luxe features. Factory list $284.95 CLEARANCE $229
30" Moffat Gourmet — standard model with many de luxe features. Factory list $379.00 CLEARANCE $298
11.2 cu. ft. Kelvinator — 2-door freezer refrigerator with 86 lb. freezer. Factory list $319.00 CLEARANCE $248
Big 14½ cu. ft. Kelvinator no-frost freezer-refrigerator with 146 lb. freezer. Factory list $479.00 CLEARANCE $368
Kelvinator de luxe portable dishwasher — 12 table settings. Factory list $338.00 CLEARANCE $278

C. TAYLER
707 Johnson St. 383-3281

JANUARY 'MARK-DOWN' SALE

138 MEN'S SUITS
Good selection from 36-46 in reg., shorts, talls, stouts. $48.33.
TOP COATS
Wool Coverts, Tweeds $31.33
SPORTS COATS
From $19.48
MEN'S DRESS SLACKS
Values to $17.50 .... $9.99
Many other unlisted specials At
LES PALMER
The Store With More
714 View 382-2825

DOUBLE BED SPRINGS, 2 CONsole radios, dial test indicator, small safe. Aircraft radio. 1½-h.p. outboard motor. 383-1579.

WILD MINK CAPELET, SIZE 12-14, $100; also muskrat jacket size 16-18, $85. Both excellent condition. 382-7631.

LARGE CRIB, MATTRESS, AND high chair. 479-6861.

MEN'S GOOD CLOTHING SOLD at The Bazaar. 382-2814.

83 MISCELLANEOUS WANTED

COUNTRY AND CITY AUCTIONS
CASH — CASH — CASH
For furnishings, tools or what have you
DAILY PICKUP SERVICE
FREE APPRAISALS
478-1212
SALES EVERY SATURDAY 1 P.M.

FURNITURE
of all kinds bought for cash
388-6313

NEED CASH? Cash paid for good tools, cameras, all types of musical instruments. What have you? Island Trading NOW AT 630 JOHNSON Street just down from Douglas. 384-5354.

FOR MONEY IN A HURRY, WE buy or loan money on tools, guns and musical instruments. Broad-Johnson Trading Centre, 617-619 Johnson Street (opposite Pet Shop). 383-9612.

THE SALVATION ARMY Men's Social Service and Rehabilitation Centre need your used furniture, clothing, household goods, paper, etc. to carry on our Social Program. Please phone 386-8295.

GOOD USED 8-INCH TABLE SAW, 6-inch jointer; air compressor outfit. Phone 478-4421 8:30 to 5:30 daily, Mon. to Sat.

WANTED — STAMP COLLECtions, accumulation and stocks, old letters, envelopes, postcards; old stamps, used or unused. 382-0179.

WANTED — PORTER-CABLE router with hinge template; also wheelbarrow for concrete, in any condition. 479-6421 after 5 p.m.

LARGE SIZE COLEMAN CAMP cooler and set of camp cooking pots. 385-5425.

WANTED — SMALL COTTAGE OR large shed or garage to be moved, saddle and bridle for pony. 479-6524.

MEDIUM SIZED, DROP LEAF, Duncan Phyfe table, in good condition. 479-3677.

GOOD BOOKS ALWAYS BOUGHT HAUNTED BOOKSHOP 843 Fort 382-1427

WE BUY YOUR FURNITURE, miscellaneous. Best cash prices. Ph. 383-6944.

MARTHA WASHINGTON SEWING cabinet and sewing machine. 382-0535.

LUNDS AUCTIONEERS BUY—SELL—APPRAISE 926 Fort 386-3308

MAYNARD'S AUCTIONEERS Cash offers on all types of furnishings. 388-5191.

JUNK CARS And Bodies Hauled. Williams 382-9395

BEST CASH PRICES FOR FURNIture, trunks, heaters. Reliable Used Furniture, phone 383-8714.

GISELLE McKENZIE LP RECORD including selection "Ebb Tide." Evans, P.O. Box 651, Victoria, B.C.

WANTED — USED STANDARD typewriter in good condition. 477-6335.

KILSHAW'S CASH FOR FURNISHINGS 384-6441

SMALL PROPANE STOVE AND tank. 385-7848.

OLD GOLD LOCKET AND CHAIN bracelet. 478-2363.

SMALL FREEZER, MUST BE IN A-1 condition. 479-4918.

COMICS, POCKET BOOKS, MAGAzines. Snowden's, 1217 Broad St.

REFRIGERATORS AND FREEZERS BOUGHT. 384-7818. All-Temp.

30" WHITE ELECTRIC STOVE. Phone 384-5044.

CAMPING EQUIPMENT, TENT, stove, mattress, etc. 385-4785.

TENT TRAILER. 385-3782.

WANTED — MEAT CLEAVER. 478-2260.

OLD PORTFOLIO STAND AND large old looseleaf ledgers. 382-7691.

WANTED — 6 FT., OR 8 FT. X 4 utility trailer. Reasonable. 385-5692.

WANTED — STOVE AND FRIDGE. Phone 479-3307.

WANTED—WHEELBARROW WITH pneumatic tire; family tent. 479-6102.

WANTED — VISE, 5" OR OVER; also 10" radial arm saw. 652-1692.

WANTED — OLD DINING ROOM suite, 6-8 pieces. 382-7781.

STUDENT'S DESK. 477-6847.

84 SWAPS

'52 CHEV. DE LUXE AUTOMATIC 6, good tires and in good running condition. Value $150. Sell or trade for inboard or outboard motor or large boat trailer. 479-6961.

BAG OF OLD NYLONS FOR plastic pail. Empress Paints, 720 Market St. "The most colorful business in town."

'51 NEW YORKER AUTOMATIC, V8, power steering. WHAT HAVE YOU? $50-$150. 385-1431, Mr. Gould.

'51 LINCOLN, OLDS, POWERED. '52 AUSTIN VAN, '37 BUICK. 479-6736.

WHEEL ALIGNMENT MACHINE, wheel balancer, Allen tune-up kit, cheque writer. Swap or sell. 385-6124.

'53 AUSTIN FOR BIG SEAGULL motor or other 10 h.p. Swap or sell. 382-8430.

TRADE 21-IN. TV FOR GUITAR, accordion or cash. 385-5438.

1949 DE SOTO, 49,800 MILES FOR furniture. 382-6384.

GET MORE CUSTOMERS BY PUTting Classified Ads on your sales staff now. Phone 386-2121 for a helpful representative.

85 ANTIQUES

1 EDISON FIRESIDE PHONOgraph. 1 cabinet type. 24 records. Box 204, RR5, Saskatoon. 244-2558.

SIDNEY TRADING POST We buy and sell. 2372 Beacon Ave., Sidney, B.C.

WANTED, JAPANESE SWORDS, prints; etc. 477-5882.

86 MISCELLANEOUS TO RENT

RENT TO OWN New sewing machine, $2.50 weekly SAWYER SEWING 811 Fort St. 386-6228

RUG SHAMPOOER Royal Appliances, 388-9021

90 PETS AND SUPPLIES

AIREDALES. AFFECTIONATE and loyal. Finest stock for pet or show. 1 female, 2 males. Have permanent shots. 3½ months. No housebreaking problem. 5244 Del Monte. 658-5047.

GOOD SHEPHERD SHELTER, Mill Bay. We have an Irish Wolfhound, an Hungarian Vizsla, a Weimaraner, Samoyeds, Springer Spaniels, puppies, kittens, bantams. 743-5569.

HAPPINESS IS BEING DOGGY-WASH CLEAN 3214 Douglas 385-9606

SPECHT'S AQUARIUM and pet shop, 1329 Gov't (opp. Post Office). New shipment of tropical fish in.

SEVERAL BEAUTIFUL GROWN young cats need kind adult homes. C.P.L., 383-6190 384-9692.

REGISTERED PUG PUPPIES, 3 males, 1 female. Judge the stock by the parents. Phone 388-7246.

TINY TOY POODLE PUPPIES. Maltese and toy poodles at stud. 383-0127.

GREATER VICTORIA DOG OBEDIENCE TRAINING CLUB Phone secretary, 383-7968

LA POOCH COIFFURES. Specialists in all dog beauty. "To dogs with love." 386-7411.

REGISTERED BLACK MINIATURE poodles. 7 weeks old. $125. 384-0868 evenings.

POODLE PUPS. SILVER, MINIAture, 9 wks. Excellent breeding. 656-1838.

SILVER MINIATURE MALE poodle puppy. Registered. 11 weeks old. Shots. 656-3472.

REGISTERED FEMALE ENGLISH Cocker puppies. Call after 6 p.m. 385-4252.

FINE WELSH TERRIER MALE pup, 3 months, registered parents, has had first shot. $50. 656-3045.

2 BEAUTIFUL WHITE SIAMESE pets. Very affectionate. Champion stock. 384-3082.

MALTESE POODLE CROSS puppy. House trained. $20. 385-8965 after 3 p.m.

REGISTERED MALE DALMATIAN pup, 11 weeks, innoculated. Country home preferred. 656-2145.

CROSS POODLE PUPS, REAsonable. 384-4789.

WANTED — GOOD HOME FOR A 7-month-old male German Shepherd. 479-1718.

BLACK, 4 MONTHS, FEMALE miniature Poodle. Had shots. $30. 383-1989.

REGISTERED WHITE MINIATURE poodle at stud. 385-8509.

YOUNG SINGING CANARIES 477-4365

REG. ENGLISH COCKER SPANIEL puppies. 479-2115.

OUTSTANDING CHIHUAHUA PUPpies, purebred. 385-6356.

REGISTERED PEKINGESE PUPS, beautiful English stock. 479-3544.

CUTE PUPPIES FOR SALE. 479-3310.

CORGI PUPS. ALSO SHELTIES. Haaswood Kennels. 478-4082.

BABY BUDGIES, JUST OUT OF nest. 479-1054.

CAVALCADE KENNELS—BLACK female pug puppy. 479-5931.

IRISH SETTER PUPS. REGIStered. 477-3300, 477-6121.

WANTED — ALL-WHITE PERsian or part-Persian kitten. 383-3976.

BOXER PUPS. HAD FIRST SHOT. Phone 479-3615.

GOLDEN RETRIEVER PUPS, registered. 478-4434 or 478-6867.

REG. SCOTTIE PUP FEMALE. $65 to be spayed. 478-4524 eves.

REGISTERED MALE PUG, 1 YEAR, $50. 652-1876.

DOG OBEDIENCE BARLEQUIN Club, starts Jan. 10. 479-3829.

BEAGLE CROSS FEMALE PUP. Reasonable to good home. 652-1902.

COUNTRY HOME WANTED FOR cross Collie. 384-4769.

2 GUINEA PIGS AND CAGE $7. 386-7076.

TOY BOSTON TERRIER PUPPIES, black and white. 384-6130.

REGISTERED MINIATURE WHITE male poodle puppy. 477-5076.

PIGEONS FOR SALE. REASONable prices. 384-5837.

91 CHICKS, POULTRY, HATCHING EGGS, SUPPLIES

2 GAS BROODERS, METER, three 100-lb. bottles full of gas. $75. 658-5947.

92 LIVESTOCK, SUPPLIES

REGISTERED QUARTER HORSE gelding. Buckskin. 14.2. hands. 6 years old. Well mannered and a pleasure to ride. 478-1496.

6-YEAR-OLD GELDING. VERY gentle. Good with children. $150. Call 479-1865.

PROVEN HEREFORD HERD sire, registered. Will sell half or whole interest. 478-4429.

WANTED — SHEEP TO BUY OR lease, my pasture. 478-8695.

HAY FOR SALE 478-3782 or 656-3227

TOP QUALITY HAY, $25 TO $40 ton. 652-2761.

GOOD HAY FOR SALE. 656-1802.

HEREFORD YEARLING HEIFERS. 479-6962.

100 CARS FOR SALE

SUBURBAN
N O R T H
ON DOUGLAS

1963
MERCURY ½-ton, 8-ft. box, V-8, 3-speed, Ltd. slip axle. Needs some work.
$995

1963
I.H.C., 6-ft. box, ½ ton, 3-speed transmission. Very clean.
$895

AT SUBURBAN
"COUGAR COUNTRY"
386-6131

MECHANIC'S SPECIAL 1964 Renault Station Wagon. 4 almost new Michelin tires, price $250. 388-9480.

'65 BARRACUDA HARDTOP, HIGH performance, V-8, 4-speed, positrac — 3.55, radio, whitewalls, tach and gauges. 385-8875.

1967 FIREBIRD 400 S COUPE, 4-speed, posi-traction. Open to offers. Ph. 385-2159.

1962 PARISIENNE HARDTOP, immaculate. Finance, if needed. 384-3638.

1960 FIAT, GOOD CONDITION, new snow tires. $800 or best offer. 642-8024.

100 CARS FOR SALE

M M M M M M M M M M
M M M M M M M M M M
M M M M M M M M M M

MORRISON
CLEARANCE
CLEARANCE
CLEARANCE

! ! ! ! ! ! ! ! !

BEST SELECTION
BEST DEAL NOW!

1967 CHEVELLE Convertible, well equipped, Lic. 61800.
Reg. $3195 ..... $2988

1967 CAMARO, automatic drive, radio. Lic. 20592.
Reg. $3195 ..... $2876

1967 VAUXHALL VIVA De Luxe, economy and comfort. CLEARANCE SPECIAL at $1688

1966 CHEVROLET IMPALA 4-door hardtop, V-8, automatic drive, power steering, power brakes. Lic. 53241.
Reg. $2995 ..... $2788

1966 OLDSMOBILE TORONADO, outstanding luxury and comfort.
Reg. $5395 ..... $5282

50-50 WARRANTY
30-DAY EXCHANGE

1966 CHEVROLET Biscayne, 6-cylinder, economy and roominess.
Reg. $2495 ..... $2240

1966 COMET Caliente Convertible, fully power equipped, radio.
Reg. $3195 ..... $2799

1966 VOLKSWAGEN 9-passenger bus. Something different, very useful.
CLEARANCE $2288

1965 CHEVROLET BEL AIR, automatic transmission. Lic. 56640.
Reg. $2295 ..... $2048

1965 CHEVROLET Biscayne Sedan, 6 cylinder, automatic drive. Lic. 49364.
Reg. $2395 ..... $1995

HIGH TRADES, TOO!
EASY TERMS WITH
NO PAYMENTS TIL
MARCH!

1965 PONTIAC Strato-Chief.
Reg. $1995 ..... $1888

1965 OLDSMOBILE Jetstar Sedan, fully power equipped.
Reg. $3195 ..... $2611

1956 CHEVROLET PANEL, 292, 4-speed.
Reg. $1995 ..... $1888

1965 CHEVROLET Bel Air, V-8, automatic drive, radio, power steering. Lic. 3543.
Reg. $2295 ..... $2000

1963 VOLKSWAGEN 1500 Sedan, outstanding value and economy. Lic. 29490.
Reg. $1295 ..... $999

1963 CHEVY II with radio. Lic. 17802.
Reg. $1395 ..... $1177

QUALITY CARS
DEPENDABLE DEALS
CLEARANCE PRICES

1963 RAMBLER Sedan, 6-cylinder, automatic. Lic. 29868.
CLEARANCE SPECIAL at $1299

1963 COMET, with 4-speed transmission and radio.
Reg. $1495 ..... $1299

1963 TR 4.
Reg. $1595 ..... $1333

1963 MGB, with radio. Another sporty special.
Reg. $1595 ..... $1313

1962 VALIANT Station Wagon.
Reg. $1095 ..... $989

1960 PONTIAC Sedan, 6 cylinder, automatic drive, radio.
Reg. $995 ..... $844

1960 METEOR 2-door, V-8, automatic drive and radio.
Reg. $995 ..... $866

OPEN EVENINGS

1959 CHEVROLET Bel Air, 6 cylinder, with radio, automatic drive.
Reg. $795 ..... $618

1959 BUICK ELECTRA 225.
Reg. $795 ..... $622

1959 PONTIAC Sedan, 6 cylinder, automatic drive.
Reg. $695 ..... $544

1959 OLDSMOBILE 2-door hardtop, fully power equipped.
Reg. $995 ..... $730

CLEARANCE NOW
AT
MORRISON
CHEVROLET
OLDSMOBILE
LTD.

3050 DOUGLAS STREET
OPP. MAYFAIR
355-5777

M M M M M M M M M M
M M M M M M M M M M
M M M M M M M M M M

100 CARS FOR SALE

EMPRESS
PONTIAC
BUICK
LTD.

JANUARY
SALE

66 ACADIAN Canso, 2-door hardtop, bucket seats, automatic console shift, radio. Color blue. List $2695 ..... SALE $2495

66 BEAUMONT 4-door hardtop, automatic, radio, color blue. List $2695.
SALE $2495

66 BUICK LeSabre Sedan—Automatic, radio, power steering, brakes, windows. Lic. 5788. List $3495 ..... SALE $3195

66 PONTIAC 9 Passenger Station Wagon, V-8, automatic, radio, power steering, power brakes. List $3495.
SALE $3295

66 PONTIAC Grande Parisienne 2-Door Hardtop—V8 automatic, radio, power steering and brakes. Lic. 526737. List $3495.
SALE $2995

65 BUICK LeSabre 2-Door Hardtop, automatic, radio, power steering, power brakes. A 1-owner, Victoria car. SALE $2895

65 PONTIAC 9 Passenger Wagon, V-8, automatic, radio, power steering, power brakes. List $2995.
SALE $2695

65 SUNBEAM Imp. Color white.
SALE $1095

64 BUICK LeSabre Sedan — Automatic, radio, power steering, brakes. Lic. 39-995. List $2295.
SALE $1895

65 PONTIAC Laurentian Sedan, V-8, automatic. List $2495.
SALE $1995

64 VALIANT V-8 hardtop, automatic, radio, licence 67853. List $1895.
SALE $1695

64 DODGE V-8, Tudor. List $1595.
SALE $1395

64 CORVAIR Monza sedan, automatic, color blue.
SALE $1595

63 FORD Tudor. List $1495.
SALE $1195

62 CHEVROLET Bel Air sedan. List $1395.
SALE $1095

63 CORVAIR Monza hardtop. List $1395.
SALE $1095

65 OLDSMOBILE Delta Holiday sedan. List $3395.
SALE $2995

65 BUICK Skylark hardtop, V-8. List $2695.
SALE $2495

59 BUCK La Sabre 4-door hardtop
SALE $695

59 OLDSMOBILE Super 88 sedan
SALE $595

59 METEOR Convertible. Full power.
SALE $695

BUDGET SPECIALS

62 ENVOY sedan $895
61 TRIUMPH 2-door $495
61 VAUXHALL Victor $595
60 CONSUL Sedan $495
60 ENVOY Station Wagon. As is $175
59 MERCURY 2-Door Hardtop $595
59 FORD 6-cylinder Standard $395
59 METEOR convertible V-8 automatic, power steering, power brakes $695
59 PONTIAC sedan automatic $495
59 FORD station wagon $495
57 BUICK 9-passenger station wagon $695
57 PONTIAC Sedan $395
57 CHEVROLET Sedan. $395
52 HILLMAN Husky station wagon $250

TRUCKS

65 MERCURY V-8 ½-ton pickup, radio $2195
65 G.M.C. ½-ton pickup $1795
58 CHEVROLET sedan delivery $495
57 G.M.C. 156 wheel base, duals $695
59 INTERNATIONAL Tandem Dump $2495

EMPRESS
PONTIAC — BUICK

900 Fort St. 847 Yates St.

382-7121

100 CARS FOR SALE

ENSIGN
CHRYSLER — PLYMOUTH

JANUARY CLEARANCE
SALE

FREE 1968 PLATES
WITH EVERY CAR

BUY NOW WITH
NO DOWN PAYMENT
(on approved credit)

57 PLYMOUTH Savoy 4-door sedan. Automatic transmission.
SALE PRICE $393
NO DOWN PAYMENT
24 Payments of
$19 PER MONTH

62 VALIANT Signet 2-door hardtop. Bucket seats. Very clean throughout.
SALE PRICE $1195
NO DOWN PAYMENT
36 Payments of
$38 PER MONTH

62 CORVAIR 700 sedan. Automatic.
SALE PRICE $1091
NO DOWN PAYMENT
30 Payments of
$42 PER MONTH

62 FORD Fairlane sedan. V-8 Motor.
SALE PRICE $1091
NO DOWN PAYMENT
30 Payments of
$42 PER MONTH

Prices Quoted
include FREE 1968
LICENCE PLATES,
5 per cent sales tax and
registration

62 CHEVROLET Bel Air sedan.
SALE PRICE $1292
NO DOWN PAYMENT
30 Payments of
$49.50 PER MONTH

62 DODGE D-100 ½-ton pick-up.
SALE PRICE $999
NO DOWN PAYMENT
30 Payments of
$38 PER MONTH

63 CORVAIR Spyder with 4 speeds on the floor, bucket seats.
SALE PRICE $1292
NO DOWN PAYMENT
30 Payments of
$49.50 PER MONTH

63 METEOR Comet 2-door sedan.
SALE PRICE $1393
NO DOWN PAYMENT
30 Payments of
$54 PER MONTH

63 FORD Fairlane sedan. V-8, automatic, radio.
SALE PRICE $1595
NO DOWN PAYMENT
36 Payments of
$52 PER MONTH

64 FORD Custom sedan. V-8 motor.
SALE PRICE $1595
NO DOWN PAYMENT
36 Payments of
$52 PER MONTH

65 PLYMOUTH Savoy. 6 cylinder, balance of 5-year, 50,000-mile warranty.
SALE PRICE $1895
NO DOWN PAYMENT
36 Payments of
$61 PER MONTH

ENSIGN
CHRYSLER — PLYMOUTH

Under the
BIG SIGN

930 Yates Street

386-2411

Open weekdays till 9 P.M.

100 CARS FOR SALE

ENSIGN
CHRYSLER — PLYMOUTH

JANUARY CLEARANCE
SALE

FREE 1968 PLATES
WITH EVERY CAR

BUY NOW WITH
NO DOWN PAYMENT
(on approved credit)

60 AUSTIN 850 2-door sedan.
SALE PRICE $555
NO DOWN PAYMENT
24 Payments of
$26 PER MONTH

60 VAUXHALL Victor station wagon.
SALE PRICE $595
NO DOWN PAYMENT
24 Payments of
$28 PER MONTH

61 VAUXHALL Sedan.
SALE PRICE $494
NO DOWN PAYMENT
24 Payments of
$24 PER MONTH

61 AUSTIN Sprite Sports car. Two tops, bucket seats and four speeds on the floor.
SALE PRICE $898
NO DOWN PAYMENT
30 Payments of
$35 PER MONTH

64 AUSTIN 1100 4-door sedan.
SALE PRICE $1091
NO DOWN PAYMENT
30 Payments of
$42 PER MONTH

Prices Quoted
include FREE 1968
LICENCE PLATES,
5 per cent sales tax and
registration

ENSIGN
CHRYSLER — PLYMOUTH

Under the
BIG SIGN

930 Yates Street

386-2411

Open weekdays till 9 P.M.

NEW DATSUN
FOR 1968

The "more-for-your-money car."

If somebody ever tells you he drives an economy import with 96 h.p. engine that goes 100 m.p.h. has a safer, impact absorbing body, the safest suspension money can buy, a wrap-around air-flow system that keeps windows clear, that it looks great, handles like a dream, and that he bought it from us for only $2025, believe him. It's the DATSUN 1600, the "more for your money car" at

DAVID MOTORS LTD.
1101 Yates St. 386-6168

'66 VOLKSWAGEN, MANY extras to trade for older Volkswagen bus or window van and cash. 385-5179.

'67 DATSUN, 4 SPEED, RADIO, many extras. Cheap. 2776 Seaview Road. 478-5042.

1967 OLDS CUTLASS, POWER brakes and steering. Retail price $4,001. Asking $3,250. 383-1587.

'58 4-DOOR HARDTOP 361 CU. IN., rebuilt transmission. 477-6864 after 5 p.m.

1957 PONTIAC SEDAN. NEEDS work on transmission. Brian. 383-6211.

CONSIDER TRADE ON 1966 G.T.A. Mustang. V-8, automatic, many extras. 384-9724 after 4 p.m.

1965 CHEVY II NOVA STATION wagon, automatic, 18,000 miles, extras, $1,975. 384-6160.

'57 FORD STATION WAGON. Needs motor work. $60 or sell parts. 383-0969.

'57 VAUXHALL. ENGINE OVERhauled, new clutch, '68 licence. $220. 382-8953.

1957 CHEV 2-DOOR HARDTOP, "283", ¾ cam., 4 barrel, solids, new paint. 8-855 tires. 388-7088.

'55 STUDEBAKER CHAMPION. New tires and brakes, good reliable car. $295. 477-2157.

1954 CONSUL 4-DOOR SEDAN. ALL new tires and battery. $50. Phone 478-4767.

'63 MERCURY METEOR 2-DOOR, V-8, standard transmission, very clean. 478-2055.

'58 AUSTIN. BEST OFFER. 370 Davida, back door.

'58 MERCURY, $125. 479-2117.

'58 AUSTIN A50. $390, VERY GOOD condition. 384-0900.

100 CARS FOR SALE

— NATIONAL —
— CHRYSLER—DODGE —
"Dependable Used Cars"
(Under the Flashing Red Arrow)

67 DODGE Dart 270 hardtop, V-8, 3-speed automatic, power steering, custom radio, metallic bronze with white interior.
NOW $3095

67 MUSTANG Hardtop, automatic, radio, console shift.
NOW $2995

66 OLDSMOBILE Cutlass 2-door hardtop, V-8 automatic, power steering, power brakes, everything in this case history car.
NOW $2995

66 MONACO 4-door hardtop, V-8, automatic transmission, power brakes and steering, custom radio, bucket seats.
NOW $2895

66 VALIANT Custom "200" 4-door sedan, big slant six motor, automatic transmission, custom push button radio. One owner.
NOW $2195

66 AUSTIN 1800 sedan, radio, showroom condition. Cost new $2800.
NOW $1795

65 PONTIAC Laurentian 4-door sedan, V-8, automatic transmission, power brakes and steering, custom radio, executive roof.
NOW $2395

65 PLYMOUTH 4-door sedan, big slant six motor, push button automatic transmission, white with black executive roof.
NOW $1895

65 CHEVROLET Bel Air sedan, automatic transmission, custom radio, only 31,000 one-owner miles.
NOW $2295

64 DODGE 4-door sedan 6-cylinder, automatic, 23,000 1-owner miles, showroom condition. Balance of 5-Year 50,000 Mile Warranty.
NOW $1795

64 MERCURY Park Lane 4-door wagon, V-8, dual range automatic transmission, power steering, brakes and tail gate. Push button radio, roof rack and whitewalls.
NOW $2295

64 FORD Fairlane sedan, V-8, automatic transmission, custom radio, whitewalls.
NOW $1695

65 VOLVO 4-door sedan.
NOW $2195

64 ENVOY 4-door station wagon.
NOW $1195

63 CHRYSLER Windsor 4-door hardtop, usual luxury options and equipment.
NOW $1695

63 FORD Falcon station wagon, vinyl interior, nice dual purpose unit.
NOW $1295

63 FALCON 2-door sedan, 6 cylinder motor, standard transmission, push button radio.
NOW $1195

63 VOLKSWAGEN "1500" 2-door sedan.
NOW $1195

63 SUNBEAM roadster, hardtop.
NOW $1095

62 VAUXHALL Victor sedan.
NOW $895

62 FORD 4-door sedan, 6 cylinder, automatic transmission, whitewalls.
NOW $995

61 CHEVROLET Impala 4-door hardtop, V-8, automatic, power steering, custom radio, wheel covers.
NOW $795

61 VALIANT 4-door sedan, economy slant six motor, standard transmission, ideal transportation.
NOW $595

60 CHEVROLET Impala convertible.
AS IS SPECIAL $695

59 FORD sedan, good transportation.
NOW $395

56 INTERNATIONAL ½-ton pickup.
NOW $395

56 VOLKSWAGEN Window Van, good running order.
NOW $495

— NATIONAL —
CHRYSLER — DODGE

819 YATES STREET
384-8174

100 CARS FOR SALE

O O O O O O O O O O O O
O O O O O O O O O O O O

PETER POLLEN
FORD

— "For people going places" —

MADE TO MEASURE
SALE

Where all deals are tailored to your specific desires.

We feel certain that we have the QUALITY USED CAR you desire, at the LOWEST POSSIBLE cost to you.

MANY CARS
TO CHOOSE FROM

HERE ARE A FEW
FINE EXAMPLES

67 PONTIAC Parisienne 2-door hardtop, V-8, automatic, power steering, power brakes, custom radio, low mileage. Balance of new car warranty. Normally sells for $3295.
EXTRA SPECIAL $2995

66 FALCON hardtop, V-8, 4-speed, 4 on the floor. Radio. Very clean. Ideal for the young at heart.
SPECIAL $2695

66 FALCON 2-door, 6-cylinder, automatic. Radio. Low mileage. A clean, carefully-driven unit.
SPECIAL $2095

65 CHEVY II Nova 2-door hardtop V-8 standard. A premium car. Your best buy.
SPECIAL $1995

65 DODGE Polara 2-door hardtop, two-tone paint, V-8 automatic, radio, power steering, mint condition. Normally sells for $2395.
EXTRA SPECIAL $2095

65 VALIANT 2-door, 6-cylinder, automatic. Looks and runs like a new car.
SPECIAL $1495

64 PONTIAC 2-door 6-cylinder automatic. A nice clean unit.
SPECIAL $1395

64 ACADIAN Beaumont 4-door wagon, 6-cylinder, standard transmission, with radio. Immaculate condition. Economical family car.
SPECIAL $1795

64 RAMBLER Classic 660 station wagon. V-8 automatic. Roof rack.
SPECIAL $1695

63 COMET Sedan 6, automatic. Radio. Only 32,000 miles. Attractive two-tone paint.
SPECIAL $1495

62 FORD Fairlane, 6-cylinder standard, fresh new paint, clean throughout. A good-running car.
SPECIAL $995

60 CADILLAC 4-door hardtop, full power equipped. A well-cared-for unit. Excellent condition throughout.
SPECIAL $1695

60 VAUXHALL wagon. An economical, versatile unit.
SPECIAL $695

TRUCK SPECIALS

67 ECONOLINE Van. Low mileage, heavy duty package, 240 cu. in. heavy duty motor, extra heavy duty tires. Can't be told from new.
SPECIAL $2695

59 LAND ROVER pick-up, 4-wheel drive, warn hubs, excellent rubber. This unit is in generally good condition. Ideal for logger or hunter.
SPECIAL $1395

1060 Yates. 384-1144

Open Until 9 p.m.

O O O O O O O O O O O O
O O O O O O O O O O O O

J. C. MOTORS LTD.

67 XL Fairlane Hardtop $3595
65 STUDEBAKER Wgn., 6-cyl. $1795
65 RAMBLER Sedan 6 auto. $1695
65 CHEV sedan $1695
65 METEOR Wagon, V8 ..... $1795
62 CHEV 4-Dr. Wagon $1295
61 ZEPHYR convertible $895
60 CONSUL sedan, radio $495
59 VOLKS de luxe $595
59 PLYMOUTH Sedan $295
58 MGA Roadster $595
58 CHEV. V8 ..... $795
58 BUICK Sedan, automatic $695
58 RENAULT Sedan $295
58 ZEPHYR $195

837 Yates Street 384-0821

1960
FALCON Station Wagon.

Standard trans., Radio.
Now Only $915
Trades welcome
and terms available.

BRIAN HOLLEY MOTORS
750 Broughton 384-1161

1951 MORRIS MINOR, WHAT offers? Phone 652-2087.

100 CARS FOR SALE

SUBURBAN
N
O
R
T
H
ON
DOUGLAS

1967
METEOR 10 passenger wagon, V-8 automatic, power steering, power brakes, radio. Finished in Desert Gold.
$3695

1967
MUSTANG hardtop. V-8 automatic, radio. Finished in Canary Yellow.
$3295

1967
FALCON Futura Tudor, V-8, automatic, radio. Sharp turquoise.
$3295

1967
COUGAR V-8, automatic, power steering, power brakes. Yellow with black vinyl roof.
$3695

1967
METEOR Montcalm sedan, V-8, automatic, power steering, power brakes, radio. Blue and black two-tone.
$3695

1967
CHEVY II sedan, 6 cylinder, automatic, radio. In deep green.
$2395

1967
CHEVELLE station wagon, in stallion bronze. V-8, automatic, power steering, power brakes.
$3295

1967
CORTINA 1500 sedan. 4 cylinder, bucket seats. 4-speed.
$1995

Remaining portion of New Car Warranty in effect on above units

WE NEED YOUR TRADE

1966
CHEVROLET Bel Air sedan. V-8, automatic. Finished in sharp burgundy.
$2295

1966
METEOR Montcalm sedan in saddle brown with V-8, automatic, power steering, power brakes, radio.
$2495

1966
PONTIAC Grand Parisienne hardtop, V-8, automatic, bucket seats, power steering and radio.
$2895

1966
FORD Galaxie 500 convertible 390 V-8, automatic, power steering, power brakes, radio. In pure white.
$2895

1966
ANGLIA "105 E" Tudor. Less than 10,000 miles.
$1195

1966
VAUXHALL Viva Tudor. Radio. Very clean.
$1395

1965
RAMBLER Classic Tudor, 22,000 miles, 6 cylinder, standard transmission.
$1795

1965
CORVAIR Corsa convertible, 185 h.p. turbo motor, 4-speed, radio. Finished in canary yellow.
$1895

1965
PLYMOUTH wagon, 6 cylinder, standard transmission. Very, very clean and low miles.
$1795

CARS ! !

CARS ! !

64 EPIC Tudor $995
64 METEOR 6, automatic $1295
63 PONTIAC 6, standard $1195
63 BUICK sedan $1095
62 PONTIAC Tudor $845
62 FORD 6, standard $895
61 FALCON 6, Tudor $795
61 VAUXHALL wagon $495
61 CORVAIR sedan $495
60 ENVOY wagon $245

TRUCKS ! !

TRUCKS ! !

1966
CHEVROLET 6 cylinder. Custom cab, automatic, long box, good rubber and in excellent shape.
$2295

1963
CHEVROLET 8' box. 6 cylinder, 3-speed. Two-ton. A-1 mechanical condition.
$1395

100 CARS FOR SALE

P P P P P P P P P P
P P P P P P P P P P

PLIMLEY
Since 1893

VICTORIA'S CHOICE
USED CARS
at
CLEARANCE PRICES

66 RAMBLER Ambassador 990 DPL hardtop. Full power, luxury model.
ONLY $2995

66 PLYMOUTH 4-door sedan, 6 cylinder. One owner.
ONLY $2095

66 AUSTIN 1800 sedan. Radio. 1 owner.
Sale $1995

66 RAMBLER 770 2-door hardtop. Big 6 automatic. Vinyl roof, radio, as new. Save hundreds at $2795

65 VAUXHALL Viva de luxe sedan. A-1 condition.
Only $1295

64 BUICK La Sabre. Luxury appointments.
ONLY $2295

64 RAMBLER 660 station wagon, V-8, radio.
Only $1895

63 RAMBLER 660 station wagon, 6 cylinder, radio.
Only $1595

All Cars Winterized
1 Year Written Warranty
No Payments Till Late Feb.

63 RENAULT $395
62 JAGUAR $2195
62 CORVAIR $1095
62 RAMBLER wagon $1395
61 MORRIS 1000 ..... $395
60 PONTIAC $777
60 CHEVROLET $777
60 RAMBLER $299
59 CHEVROLET $333
58 VAUXHALL $295
58 BUICK convertible $595
58 PLYMOUTH hardtop $495
55 MORRIS Oxford $295

Your car is here
VISIT US TODAY
PLIMLEY

1010 Yates 382-9121

TELMAC
U-N-D-E-R-S-E-L-L-S

Don't pass up a good buy just because the price is too low — It's "Telmac's Undersell Policy." cars.

64 RIVIERA Sports
Reg. $4400 Try $3795
67 DODGE "Charger"
Reg. $3750 Try $3299

Be sure to ask about our storage annex . . . our display area just can't show them all.

65 PARISIENNE Hardtop
Reg. $2750 Try $2395
64 FORD XL Hardtop
Reg. $2400 Try $1999

Remember . . . Telmac is determined to keep their prices far below any competition. Low, low markup and high turnover is our NEW policy for happy car hunters.

52 MG-TD — 60 Vauxhall—63 Comet
61 Austin — 58 Champion — 61 Ford
60 Anglia — 63 Mercury — 67 Dodge
63 Mini — 62 Pontiac — 60 Olds
65 Envoy — 62 Fairlane — 61 A90
63 Austin — 62 Peugeot — 66 Volvo
58 Stude — 67 Charger — 62 Chev
63 Volks — 63 Lincoln — 62 Envoy
58 Olds — 62 Jaguar — 62 Olds
60 Lark — 64 Riviera — 60 Zephyr
51 Austin — 62 Impala — 61 Morris
60 Cresta — 57 Pontiac — 58 Volks
61 Buick — 63 Continental—64 Ford
57 Ford — 62 Parisienne — 56 Chev
64 Buick — 62 Vauxhall — 56 Plym
60 Dodge — 58 Pontiac — 60 Stude
59 Consul — 59 Rambler—60 Falcon
61 Mini — 59 Vauxhall — 62 Ford
65 Mustang — 60 Pontiac—58 Buick
64 XL — 66 Toyota — 59 Plymouth
59 Cresta — 67 Austin — 57 Buick
67 Mini — 63 Vauxhall — 64 T Bird

SPECIAL TELMAC
TERMS

T—E—L—M—A—C
U-N-D-E-R-S-E-L-L-S
848 FORT 385-5441
OPEN EVENINGS

1—1966 VOLKSWAGEN MICHAEL Bus in excellent condition $1995
1—1964 Volkswagen station wagon. $1395
1—1959 Volkswagen sedan, sun roof and custom radio $595
1—1966 N.S.U. 1,000 T.T., low mileage $1595

LOU'S AUTOMOTIVE
SERVICING LTD.
1725 Government St. 386-1518

EXCEPTIONAL AMERICAN 1957 Sports Fury hardtop, 3-speed automatic, stock 318 with twin fours, new tires, many extras. Only 34,000 miles. $700. 384-8874.

'64 BUICK WILDCAT 2-Door hardtop, bucket seats, console shift, power steering, power brakes, radio, rear speaker, vinyl top, excellent condition. $2,250. 652-1787.

1958 PONTIAC LAURENTIAN automatic 6. In superb condition throughout. Real bargain for only $495. 658-5286.

'64 RAMBLER AMERICAN STATION wagon, 6 cylinder automatic, radio, excellent condition. Ph. 656-5014.

62 CHRYSLER SARATOGA HARDtop, 383 cu. in., V-8, automatic, power steering, brakes. $1,295 or nearest offer. 652-2942.

1961 VAUXALL VELOX, STANdard transmission with big 6 motor in excellent condition. $750 or nearest offer. 386-8580.

58 FURY, 2-DOOR HARDTOP, V8, Torque-flite, new paint, etc. Best offer 658-8251.

1954 HILLMAN CALIFORNIAN, needs brakes relined. What offers? 382-8372.

66 VOLKSWAGEN DE LUXE, radio, whitewalls, immaculate. 478-3491.

1960 A 99 AUSTIN WESTMINSTER, automatic, 35,000 miles, immaculate condition, 1 owner. 477-4867.

1960 PONTIAC PARISIENNE hardtop, power brakes and steering, radio. Best offer. 386-7898.

1955 FORD CONVERTIBLE, REbuilt 292, standard trans, $450. 477-4935.

'57 ZEPHYR, EXCELLENT transportation; '60 motor, etc. $285. 383-6788.

1965 OLDS F 85, LIKE NEW CONDITION. Trade-in considered. 478-3934.

1952 AUSTIN, GOOD RUNNING condition, $95. 477-2927.

63 CHEVY II NOVA, 2-DOOR hardtop, 327, 4-speed. 478-2080.

56 FORD, 4-DOOR, V-8, AUTOmatic. 383-8808.

'53 CADILLAC, WHAT OFFERS? 478-3081 after 12 noon.

'58 EDSEL, 4-DOOR HARDTOP, $35. 428 Superior St., Ste. 7.

100 CARS FOR SALE

DAVID MOTORS
JANUARY
SELL-OUT

HARDTOPS HARDTOPS
HARDTOPS

67 BARRACUDA. V-8, automatic, radio, etc. Yellow with black vinyl roof $2695
67 CHEVROLET Convertible Super Sport. 327 engine and all goodies. White with red leather interior $3175
64 PONTIAC Super Sport 2-door hardtop. Console on the floor shift, automatic, all power. Ermine white $2295
64 OLDSMOBILE F 85 Cutlass 2-door hardtop. Pagoda red with black vinyl top, 15,000 original miles. Mint $2295
63 VALIANT V-200 Signet 2-door hardtop. Very nicely equipped at $1475

WAGONS WAGONS
WAGONS

63 FALCON Futura station wagon, clean as a pin $1975
63 PLYMOUTH Belvedere I station wagon. Big 6, automatic with radio. Metallic maroon with 20,000 original miles. 20,000 mile warranty still in effect $2750
64 DATSUN station wagon. Our fully equipped import $1975

SEDANS SEDANS
SEDANS

64 PONTIAC sedan. Automatic, two-tone, maroon and white. Real clean family fun at $1595
64 CHEVROLET sedan. Big 6, automatic, clean and classy $1495
64 CHEVROLET Bel Air sedan. Radio. V-8, automatic $1795
63 FORD sedan. Big 390 V-8, automatic, radio, etc. $1395
58 EDSEL sedan. A collectors item. Real clean 400E engine, all power $475

DAVID MOTORS LTD.
VOLVO — DATSUN
Sales and Service
1101 Yates St. 386-6168

SAUNDERS & HITCHMAN
SPECIAL CLEARANCE
ON
USED CARS

64 RAMBLER Sedan Classic, overdrive, radio $1595
62 RENAULT Gordini, excellent $595
67 ISUZU Bellett, as new $1545
60 CHEVROLET Nomad station wagon, radio, power steering. Really nice condition $1195
60 VOLKSWAGEN Window van, converted to camper, professional workmanship $995
60 VALIANT V200, 4-door automatic, 1 owner, white with red upholstery $1095
57 FORD 2-door hardtop, power steering, automatic, V-8, radio. Very clean $795
57 PREFECT Station wagon. Solve your parking problems $395

SAUNDERS & HITCHMAN
Sales and Service Ltd.
2040 Cadboro Bay Road
383-7111-2

BRITISH CAR CENTRE
YATES AT QUADRA

66 SUNBEAM Alpine, complete with hardtop, soft top and portable Phillips radio. Balance of new car warranty $2195
64 CONSUL, in excellent condition with motor overhaul $1095
64 ENVOY sedan. An excellent unit — you won't find a better one $1095
62 ENVOY station wagon. Radio. Low mileage, well cared for unit $1095
62 ENVOY 4-door sedan. A clean unit in good condition $995

TRANSPORTATION
SPECIALS

59 AUSTIN A 55 ..... $295
59 RENAULT Dauphine, 48,000 miles $495
57 CONSUL sedan. Mechanically excellent $195

BRITISH CAR CENTRE
(Div. of Peter Pollen Ford)
Yates at Quadra 384 5555

SEE
ERLING H. OLSON

For your new Mercury, Meteor, Cougar, Cyclone-XR7, Falcon or Cortina and Mercury trucks or used cars.

SUBURBAN MOTORS
386-6131

FOR VOLVO
The World's Finest Car
Call OTTO VERWOOD
DAVID MOTORS LTD.
386-6168 386-7129

PRIVATE 1-OWNER 1967 METEOR Niagara, coupe, 2-door. Rebuilt engine, new transmission, new paint, custom radio, sacrifice, moving this week. Only $1850. 478-3828.

30 MODEL A SEDAN
Near finished. Rebuilt chromed flatty. Slicks, headers, etc., $1,500 invested. Sell $950 firm. 384-4682.

'65 OLDS F-85 DE LUXE, P.S., P.B., auto., Cutlas motor. Immaculate condition. Priced for immediate sale. Ph. Duncan 746-5349.

WOLSELEY 680, NEEDS TIDYING up. Price $188.50. Can be seen at Derick's BA Service, 475 Gorge Rd. East. 382-1314.

1956 PONTIAC SAFARI WAGON, V-8, automatic, snow tires and winterized. Excellent condition throughout. 656-4861.

1956 FORD, AUTOMATIC, 6-cylinder, radio and new tires. Very good condition. Asking $550. Call 642-5613.

'63 OLDS, 2-DOOR HARDTOP, TO sell. Asking $1,400 or offers? 386-0895.

'56 PONTIAC, AUTO., P.W., RADIO, rebuilt motor, excellent. Trade. 386-1011.

MUST SELL, '63 FALCON 4-speed, $1175. 382-8650.

'54 AUSTIN, OFFERS. 479-5560 OR 479-3115.

1958 CHEV., NEW MOTOR, $195. 382-0000.

100 CARS FOR SALE

HORWOOD BROS.

67 AUSTIN 1800, very smart, one owner car $2245
67 SUNBEAM Alpine Roadster, only 7,000 miles, 5-year factory warranty $2895
64 ACADIAN 2-door Sedan, 6-cyl. auto. $1495
66 AUSTIN Cambridge Sedan, excellent condition $1695
64 PLYMOUTH Fury, 4-door Sedan, automatic, custom radio $1645
64 CORVAIR 700 Sedan, automatic, radio, 1 owner $1195
62 VOLKSWAGEN 1500, a popular model in good condition $1295
62 FORD Falcon custom 4-door wagon $1195
62 ENVOY de luxe sedan, 1 owner $795
61 OLDSMOBILE Super 88 Convertible, V-8 automatic, power steering, power brakes. WAS $1795 NOW $1495
64 AUSTIN A-55 Sedan, economical transportation $795
59 VOLKSWAGEN De Luxe Coach $595

Austin — MG
Rolls Royce — Citroen
810 Johnson 385-1451

DOVELL MOTORS LTD.
386-7982 386-0811

	Was	NOW
62 ENVOY Van	$666	$595
63 Volkswagen pick-up, 8,000 original miles	$1766	$1695
58 Ford V-8, cream puff	$566	$495
56 Ford, V-8	$266	$225
59 Zephyr, immaculate	$566	$495
61 Envoy	$666	$550
59 Chevrolet Biscayne	$466	$425
55 Ford, V-8, automatic, new motor	$366	$325
53 Hudson Jet	$166	$ 75
58 Pontiac	$366	$295
54 Hillman Californian	$266	$155
56 Pontiac, V-8, hardtop	$266	$195
53 Chevrolet, 4-door	$166	$ 95

1025 HILLSIDE AVE.

CARS FOR SALE
66 Chev. Impala hardtop $1650
64 Plymouth automatic, 2-door $1350
60 Chev. 6, 2-door sedan $650
60 Ford V-8 ranchwagon $650
60 Mercedes Benz 190 D $950
58 Meteor 2-door wagon $450
59 Pontiac Catalina Hardtop $930
58 Plymouth 2-door hardtop $350
58 Dodge 4-door sedan $385
58 Ford 4-door sedan $350
56 Buick 4-door sedan $450
57 Metropolitan coupe $195
See at Colwood Motors, Colwood Corners, 1836 Island Highway, 478-1824.

BURNSIDE TEXACO
1963 FORD Econoline window van $1,295
1962 FAIRLANE 8 automatic $1,145
1963 PLYMOUTH 6 automatic, radio $995
Your Volkswagen Specialist 384-5812

SAVE $500
1967 Ford Econoline heavy duty window van—106", not used commercially — 8,100 mi. Overload springs. Trailer hitch, portable car rad., private sale. $3,195. 384-3672 or 382-4112.

'67 FORD RANCHERO 500XL. 390 cu. inch engine, 320 hp. 4-speed, bucket seats, console, radio tach, reverb. tinted glass all around, disc brakes, tarp and wide oval tires. 388-9833 anytime.

'66 FALCON DE LUXE MODEL 2-door sedan. Automatic, 6-cylinder. Shworoom condition. Sparkling white with red interior, radio. Only 22,000 coddled miles. 1 owner unit for $2,400 cash. 384-4464.

1965 PLYMOUTH FURY II 4-door sedan, V-8 automatic, power steering, radio, rear-seat speaker, rear window defogger, white walls. Extra set of grips on rims. $2,000 cash. 388-2772.

1954 AUSTIN A-40 $145
1957 PONTIAC 4-door hardtop $465
1966 AUSTIN 1800, 11,000 miles $1850
1962 BUICK Wildcat convert. $1870
HILLIARD AUTO SERVICES LTD.
383-7811 or 477-6715

'66 CHEVELLE SUPER SPORT, "396", 4-speed, positraction, power brakes and steering. Offers or trade. 478-1565.

66 PLYMOUTH SATELLITE. V-8 automatic transmission, power steering, power brakes, consul, bucket seats, 22,000 miles. owner leaving country. 477-3754.

'56 CHEV., 4-DOOR SEDAN, NEW paint, 4 new tires, 2 snow tires, new battery, new brakes. Moving to U.S.A. offers? 1724 Earlston. Ph. 477-6831.

MADSEN MOTORS
63 ANGLIA $895
56 METROPOLITAN $275
Quadra at Pandora 385-7831

65 CHEV. V-8, Wagon $2495
63 METEOR, V-8, Wagon $1595
66 BUICK Electra, 225, 8,400 miles.
VICTORIA JEEP 478-4233

1968 VALIANT SIGNET 2-DOOR hardtop, bucket seats, pushbutton automatic radio, recent valve grind, excellent condition. 385-0267.

1952 BUICK SPECIAL 4-DOOR. Standard transmission. Excellent condition but could use rubber. First $25 takes. 386-0633.

1965 VALIANT 200, FOUR-DOOR sedan, $1,895, one owner, 25,000 miles. Still under 50,000 mile warranty. 479-6771.

1959 CHEV V-8 AUTOMATIC, radio, clean. Must sell this weekend. $450 or best offer. Private. 385-4390.

1962 CHEV. 4-DOOR SEDAN. 6 cylinder, automatic, radio and whitewalls, immaculate condition. $1,250. 477-6372.

'54 OLDS. 2-DOOR HARDTOP. '56—324 cu. in., clean interior, $250 or best offer. 477-5566.

1957 PONTIAC, 6 CYLINDER, good clean reliable car. $195. 385-2172.

1965 MUSTANG HARDTOP, 289 automatic, $2,295. Will accept good small car trade. 385-2172.

1962 RED FALCON 4-DOOR SEDAN with radio, in excellent condition. 1-owner. 383-3139.

1966 VOLKSWAGEN 1600 FASTback, 8,000 miles, as new. Best cash offer. 477-3417.

WHOLESALE WHY PAY MORE? NOTHING DOWN ART'S CARS, BURNSIDE AT HARRIET.

1963 PONTIAC PARISIENNE CONvertible. $1,600. Will take older pickup in trade. Phone Duncan, 746-4679.

'57 CHEV., REBUILT 8, MAGS, chrome reverse, new paint job. Offers. 383-1096 after 5.

1956 FORD-METEOR STATION wagon, excellent running order. 479-6206.

1960 RENAULT DAUPHINE. ONE owner, good condition, new tires, seat belts, $295. Phone 658-5490.

1961 FORD FAIRLANE. V-8 AUTOmatic. 1 owner. 61,000 miles. Reasonable. 477-3810.

1955 PONTIAC 2-DOOR, 6 CYL., standard shift. Needs work. $150. 384-8009.

1965 CHEVELLE, 8 CYL., AUTOmatic, 'Malibu' convertible. Top condition. Best offer. 477-3179.

'53 CHEV., GOOD CONDITION inside and out. $300 or near offer. 386-2090.

1955 HILLMAN. OFFERS. 384-0857.

'57 VOLKSWAGEN, $350. 658-8010.

1959 CHEV STANDARD 6. $300 OR trade. 382-6334.

1940 FORD COUPE, FAIR CONdition, runs well. Ph. 383-0144.

'63 VOLKSWAGEN. GOOD CONDItion. Low mileage. $1,295. 388-1293.

1957 THAMES PANEL TRUCK. Ideal runabout. 479-6487.

1967 MUSTANG FASTBACK, GT. 390, 4-speed. 384-4009 after 5.

1954 CHEV., GOOD CONDITION. $100. 477-1005.

FOR SALE. 1956 DODGE SEDAN, very clean. Phone Dave, 477-2418.

1961 OLDSMOBILE 4-DOOR HARDtop, new transmission, $950. 477-2038.

1954 BUICK, GOOD CONDITION. $145 or nearest offer. 382-1288.

29 MODEL A TOURING 2-DOOR, Chev running gear. 383-3395.

1955 RAMBLER, TOP SHAPE, rebuilt motor. $295. 477-3382.

'58 RAMBLER AMERICAN, TOP condition, $395. 385-4503.

'60 CHEV. IMPALA CONVERTIBLE. $800 or best offer. 382-2436.

'57 CHEV. CONV., V-8, STANDARD, best offer. 479-2381.

1950 CHEV COUPE, AS IS $30. 479-5909.

1962 ANGLIA, CLEAN, 28,000 miles. $730. 479-7332.

1958 AUSTIN A-50. $175. 384-0771 evenings.

'55 CHEV BEL AIR SEDAN, GOOD condition. $400. 479-4644.

100 CARS FOR SALE

SPEEDWAY VOLKSWAGEN

Quality Reconditioned Used Cars

66 PONTIAC custom sport, bucket seats, console, V-8, automatic, power steering, power brakes. Red with black interior $2995
66 FORD XL hardtop with bucket seats, and console. Fully equipped $2995
66 COMET 4-door sedan. 6-cylinder motor, automatic transmission and custom radio. Excellent value $2395
66 VOLKSWAGEN de luxe model with custom radio. Balance of new car warranty $1695
66 CHEVELLE Sedan, with automatic transmission. A very popular model $2295
65 OLDSMOBILE Delta 88 sedan. A well kept luxury car, fully equipped $2895
65 CHEVROLET ½-ton pickup with long box, new tires and running like new $1895
64 FORD Fairlane 500, 4-door sedan with automatic transmission and power steering. Nice size family car $1495
64 VOLKSWAGEN Karman Ghia coupe. Pearl white with red leatherette seats and custom radio. Spotless. $1695
62 PONTIAC Laurentian sedan. Turquoise with matching interior. Nice family car. $1295
59 VOLKSWAGEN de luxe model. An excellent low priced family car $795

See These and Many More Under The Sign of The Revolving Volkswagen
SPEEDWAY VOLKSWAGEN
971 Yates 385-2415

THREE POINT MOTORS
63 BUICK Skylark 2-door hardtop, power-packed 215 cu. in. V-8, automatic, power steering and brakes $1550
63 PONTIAC Parisienne convertible, V-8 automatic, power steering and brakes, radio $1950
61 CHEVROLET Sports-wagon, automatic, radio $1450
59 VAUXHALL Cresta, a good, clean car $400
62 MORRIS 850 station wagon, one owner, 23,000 miles, new rubber $800
56 MORRIS station wagon, new engine, dependable transportation. Reduced to $300
62 MERCEDES-BENZ 220 completely reconditioned, a beauty. Full Three Point Warranty $2750
THREE POINT MOTORS
760 Johnson 386-9311

OOOOOOOOOOOO
OOOOOOOOOOOO
1966
PLYMOUTH V.I.P.
2-door hardtop, V-8, power steering, power brakes, radio. Only 14,000 miles.
NOW ONLY $3265
Trades welcome and terms available.
BRIAN HOLLEY MOTORS
750 Broughton 384-1161

PRESTIGE—LUXURY
1960 Imperial, fully equipped. Mint condition. 386-1615 or 384-9262. No triflers.

'67 MUSTANG CONVERTIBLE, big 289 4-speed, chrome reversed rims, oversized tires, dual exhausts, air-lift shocks, 5,000 miles. Phone 656-1695.

1967 MUSTANG 2 PLUS 2 FASTback, 390, console select shift, disc brakes, positraction, performance equipped, 8,500 miles. 478-4753.

'66 PONTIAC GRANDE PARISIenne, vinyl hardtop, all power, 22,000 miles. $3,400. Private. Financing. 385-6882.

1955 CHEV. STANDARD 6, SEDAN in very good condition. Factory rebuilt engine with papers. Best cash offer. 652-2344.

'63 AMERICAN MODEL DODGE Dart, excellent condition, $1425. Phone 479-7253.

1957 PLYMOUTH IN GOOD RUNning order, $200 or nearest offer. 388-5085.

1960 FORD, COMPACT, STATION wagon, automatic, needs one fender repaired. Best offer. 384-7079.

REPOSSESSED CARS. REASONable, terms available. 383-1924.

'52 HILLMAN. GOOD RUNNING order. Phone 382-8673.

'55 CHEV SEDAN, SNOW TIRES, good transportation, $125. 388-7200.

'53 CHEV. 2-DOOR HARDTOP, $250. 382-3242.

'58 VAUXHALL. BEST OFFER. 384-2932.

VOLKSWAGEN CAMPER, COMplete. Home on wheels. 388-7083.

COMPACT CAR. SELL OUTRIGHT or consider trade. 388-7033.

1953 CONSUL, GOOD RUNNING order. $150. 477-3868 after 6 p.m.

1937 FORD SEDAN. STOCK CONdition. 479-1195.

'57 OLDS. WELL KEPT. $575. 658-5277.

'58 CHEV. 2-DOOR HARDTOP. OFfers to $495. 385-7561.

1963 MINI STATION WAGON, good cond., $550. 388-6074.

1964 VOLVO 544. PRICE $1,800. 1017 Fairfield. 383-8638.

1958 JAGUAR 3.4, NICE CAR. 386-7063.

'56 METEOR STATION WAGON, recently rebuilt motor. $200? 656-1774.

1960 RENAULT. EXCELLENT CONdition. $325, or nearest offer. 386-7320.

'55 BEL AIR, V-8, STANDARD. $250. 652-2089.

1965 VOLKSWAGEN DE LUXE, immaculate. $1,395. 384-8679.

'60 VALIANT, 2-DOOR HARDTOP. 656-2768.

100 CARS FOR SALE

MALIBOU MOTORS
LOW COST CARS
'60 International ½ ton $795
'60 Ford Fairlane $595
'59 Pontiac Sedan $495
'58 Vauxhall Six $250
'59 Plymouth Fury $190
'59 Dodge, V-8, wagon $295
'58 Studebaker Lark $390
'58 Studebaker, tudor $295
'57 Anglia $150
'57 Monarch, hardtop $495
'57 Chev., Tudor $99
'57 Pontiac, 2-door, V-8 $190
'57 Pontiac 2-door $275
'56 Meteor Sedan $145
'55 Vauxhall Six $250
'55 Chrysler Windsor $225
'53 Ford Sedan $165
Quadra at Johnson, 385-3221

1956 FORD, 3-SPEED STICK, tachometer, cheaters, etc. Cash only. 385-7512.

1966 BARRACUDA, 4-SPEED HIGH performance, needs rear tires. $2,750 or best offer. 383-5809 after 6.

1960 FORD, 6, AUTOMATIC, GOOD tires, and radio. Runs well. $375. 3052 Frederick Norris Road.

LADY'S SECOND CAR. ANY offers considered. Cash or terms. 383-1924.

1960 CHRYSLER NEW YORKER 2-door hardtop, fully powered. 382-0819 or 386-0511.

MUST SELL '54 OLDS 324, V-8, 4-speed hydro. Good running condition. 382-3898.

MUST BE SEEN TO BE APPREciated. 1963 Rambler sedan. 2786 Murray Dr. (Offers.)

1963 AUSTIN, 850 MINI MINOR, excellent condition. 386-7124 anytime.

1961 FALCON WAGON, RECENT valve grind. Custom radio. Clean condition. Must sell. 477-4704.

58 FORD, BORED, STROKED, relieved, hot cam, 2-2s, Naugahyde, tach $295 or offers. 479-4819.

1957 SUNBEAM RAPIER 2-DOOR hardtop twin carb. Tach. $385. 382-9090.

57 AUSTIN, EXCEPTIONALLY clean, top running order, consider small trade. 382-0865.

1959 CADILLAC, NEW MOTOR, new transmission, firm price, $1400. Can be seen at 580 Baker St. 479-4886.

1963 MERCURY COMET WAGON, V-8, automatic, Power steering. 2490 Sinclair Rd., 477-1784.

1961 KARMAN GHIA, LOW MILEage. New paint job. Clean interior. 384-5346.

'65 VOLKSWAGEN, RADIO, MUST sell this weekend, $1,030. 383-0842.

1964 WHITE CUSTOM VOLKSwagen, good condition. 653-1815.

$1,000—1961 BUICK 2-DOOR HARDtop. 477-6607.

1955 CHEV SEDAN, 6-CYLINDER standard, $150. 382-2843.

'60 RENAULT, AS IS, BEST offer. 385-8536.

101 FOREIGN IMPORT AND SPORT CARS

DATSUN 2000 "The-more-for-your-money sports car," 150 h.p., 5-speed transmission, radio, race equipped.
DAVID MOTORS LTD.
1101 Yates St. 386-6168

1968 NSU 1000, 4 CYLINDERS, overhead cam shaft, 55 hp. This is economy driving with lots of power. $1,195. 479-7007.

'57 MERCEDES BENZ 219 SEDAN, good condition. $850 or offer. 383-7606 eves.

'65 ALPINE, WIRE WHEELS, overdrive. Will consider older ½-ton in trade. Phone 384-0116.

1960 JAGUAR MK 9. $1,600. 1017 Fairfield Rd. 383-8638.

1961 MORRIS MINI, VERY GOOD condition, low mileage. $450. 477-1333.

1960 AUSTIN HEALEY, MK 3000, excellent, 385-7433.

'61 T.R. 3 OFFERS OR TRADE. 385-2725.

1961 MGA 1600, EXCELLENT. Phone 477-2722.

1962 MGA, $750. 385-2172.

105 TIRES

$1 DOWN
$1 A WEEK
Buys a New Goodyear Tire
See us for Brake Relining, Wheel Alignment, Shocks and Mufflers Easy. Easy Terms
VICTORIA TIRE LTD.
Government at Herald 382-6184

ONE PAIR DUNLOP ST41 175x13. $85 value, like new, ½ price; 1 pair 725x13 continental white walls, good shape, $15. 479-4156. 226 Suzanne Pl.

2 NEWLY RECAPPED SNOW tires. 875x15. 384-4827.

106 TRUCKS

OOOOOOOOOOOO
OOOOOOOOOOOO
PETER POLLEN FORD
—"For People Going Places"—
TRUCK SPECIALS
67 ECONOLINE Van. Low mileage, heavy duty package, 240 cu. in. heavy duty motor, extra heavy duty tires, can't be told from new. SPECIAL $2695
58 DODGE ½-ton pickup complete with canopy, very clean condition, better than average condition. SPECIAL $695
59 LAND ROVER pickup, 4-wheel drive. Warn hubs, excellent rubber. This unit is in generally good condition. Ideal for logger or hunter. SPECIAL $1395
1060 Yates, 384-1144
OOOOOOOOOOOO
OOOOOOOOOOOO

SEE THE SENSATIONAL DATSUN 1-ton truck line. Pickups, flatdecks, stake sides, vans, camperettes and cruiser campers. David Motors Ltd. 386-6168.

'65 MERCURY ½-TON PICKUP, long wide box, heavy duty equipment. Trade accepted. 384-9059 evenings.

1966 VOLKSWAGEN WINDOW VAN. Low mileage. Interior mahogany pannelled. Can be used as camper. 384-5346.

1968 GMC ¾-TON CAMPER truck. All heavy duty equipment. V-8, automatic. Trade or terms. 384-9059 after 6.

'52 INTERNATIONAL ¾ TON, with aluminum camper, in excellent condition. $895 or offer. 382-4440.

66 ¾ TON MERCURY PICKUP, big 6, stand. trans., heavy duty springs, 12,000 mi. 5-11 p.m. 477-6344.

1967 FARGO HALF-TON PICKUP, low mileage. Small camper available. 477-6333.

1963 ½-TON FORD, CUSTOM CAB. Real clean condition. 743-2407 Cobble Hill after 6 p.m.

JEEP CJ6 UNIVERSAL, STEEL cab, winch, boat carrier '67 model, $2,595. Victoria Jeep. 478-4223.

1960 ¾-TON INTERNATIONAL with camper. In good condition. Any reasonable offer. 652-2816.

FOR SALE 1946 CHEV HALF-TON truck, 4-speed transmission. 652-1713 or 388-9086.

'57 MERCURY ½-TON, SHORT wide box, V-8, automatic, good condition, $800. 383-0017.

'52 MERCURY ½-TON PICKUP, radio, heater and canopy, $300. Phone 479-6862.

1953 MERCURY ½-TON, VERY good condition. 478-1963.

'56 VOLKSWAGEN VAN, GOOD shape. $300. 383-9169.

1956 FORD ½-TON, $450 OR BEST offer. 479-7017.

1954 FARGO, 478-1356.

106 TRUCKS

DATSUN 1-ton pick-up "The More-for-your-money truck" hauls a ton, cuts costs up to 50 per cent, number 1 selling import truck in North America, full price fully equipped
$2095
DAVID MOTORS LTD.
1101 Yates St. 386-6168

TRUCKS FOR SALE
ALL LONG BOXES
67 Ford ½-Ton, 4-speed $2,650
65 Ford ½-Ton, 4-speed $1,750
64 Chev., big 6½-Ton $1,495
62 Ford ¾-Ton, 4-speed $1,495
61 Chev. 6½-Ton $1,085
60 Chev. 6, Panel (windows) $795
63 International 4x4 Scout $1,095
59 Volkswagen window van $595
See at Colwood Motors, Colwood Corners, 1836 Island Highway, 478-1824.

TRUCKS—ALL MAKES, MODELS from half-ton to tandem.
GEORGE ENG TRUCK SALES LTD.
940 Hillside 385-3054

1966 MERCURY 600, DUALS, 14X7 Carter box with hoist, 10,800 miles. Cost $5,800, sell for $3,800. 382-8323.

1957 FARGO 3-TON VAN. $795. 382-1824 or 477-3814.

LEAVING TOWN. '65 CHEV ¾-ton. Best offer. 479-3814.

LAND ROVER, METAL TOP, $550. Go anywhere. 384-7325.

'54 FORD 600, 14' STEEL DECK. Runs well. 382-7227.

'56 GMC PICK-UP, NEW PAINT, winterized. $600. 386-2040.

107 PARTS, ACCESSORIES

OUR NEW LOCATION
2150 Blanshard Street
Your Car's "Heart" is the
BATTERY
For a strong, sure start every time GET an "ACME"
LOWEST PRICES IN TOWN
Delivered and Installed
FRANCIS BATTERY & TIRES LTD.
Retreading Specialists
383-7032

HEAD RESTS
Assorted colors and types easy to install
$3.99 up
D & D TIRE LTD.
Victoria 382-7283 Duncan 746-7191

NEW WHEELS $8.88
(CHEV. REG.)
OTHER MAKES AND SIZES IN STOCK.
USED 13, 14, 15 WHEELS IN STOCK.
WESTERN OK TIRE STORE
2968 DOUGLAS ST.
(½ BLK. SOUTH OF MAYFAIR)

RINGS, BEARINGS, GASKETS, EXchange brakeshoes, drum turning, pin fitting, valve seat machining. CORDS PISTON RINGS at 834 Johnson Street. 383-0011.

CLARK AUTO AND TRUCK PARTS
Rebuilt, guaranteed
Standard transmissions
3238 DOUGLAS ST. 388-6621

'48 FORD TUDOR SEDAN, REbuilt 312 motor. '58 Ford, auto rear end. 386-8544.

LARGE STOCK OF NEW AND REbuilt parts. Sandy's Auto Parts. 1023 View St., 385-4478.

1954 AUSTIN HEALEY 4-CYLINder motor, transmission, overdrive and miscellaneous parts. 385-2172.

283 CHEV MOTOR, GOOD CONDItion. 477-1763.

58-54 CHEV., CUSTOM RADIO, with speaker and antenna. 477-2668.

FORD 272-312 TRI POWER SET up, complete. $85. 382-9972.

HI-RISE 327 F. 1 CAM AND solids. All new. 477-4825.

LANGFORD AUTO WRECKERS
1074 GOLDSTREAM 478-2869

WRECKING '57 VOLKSWAGEN. Phone 382-8408.

271 OLDS MOTOR, AND RADIO. Best offers. 382-5967.

'56 PONTIAC FOR PARTS. 388-4089.

108 AUTO REPAIRS, SERVICE, TOWING

SPEEDWAY MOTORS LTD.
971 Yates
Your Volkswagen Parts and Service Centre
385-2415

FAST, TOP QUALITY RADIATOR repairs, body work and painting at Morrison Chevrolet Oldsmobile Ltd., 3050 Douglas at Finlayson. 385-5777.

AUTOMATIC TRANSMISSION specialist. Cadboro Villiage 66 Service. 3845 Cadboro Bay Rd. 477-5523.

TRANS-WILL AUTOMATIC TRANSmission specialists. 384-2851. Rebuilt auto transmissions from $69.95; tune-ups from $11.95.

BRITISH AND EUROPEAN CARS a speciality. Hilliard Auto Service, 1930 Blanchard 383-7811 or 384-5587.

112 CARS AND TRUCKS WANTED

MAYNARDS AUCTIONEERS
CARS, TRUCKS PURCHASED OUTRIGHT OR SOLD ON CONSIGNMENT. APPRAISAL WITHOUT OBLIGATION.
HIGHEST PRICES REALIZED AT
MAYNARDS 388-5191

Good, Clean
CARS AND TRUCKS WANTED
Cash in 5 Minutes
— PLIMLEY —
1010 Yates St.

5 PER CENT CONSIGNMENT or TOP MARKET CASH paid for CLEAN CARS
C-E-L-M-A-C
848 Fort 385-5441

WE BUY CARS FOR CASH
SPEEDWAY MOTORS
971 YATES STREET

KASH FOR YOUR CAR
Phone KEN anytime.
SUBURBAN MOTORS
386-6131

CASH FOR CARS
We sell on consignment at a minimum charge.
LANGFORD MOTORS
731 Goldstream 478-2283

SELLING? CASH OR CONSIGN. SEE ART'S CAR SALES. BURNSIDE AT HARRIET. 383-8302.

CASH OFFERS on all cars, trucks. Maynards. 388-5191

PRIVATE, $2,000 CASH FOR '65 up, low mileage compact wagon, dark color. 477-4561.

CASH DIFFERENCE AND OLDER car for 1965-67 automatic compact. 478-1824, 477-2825.

WANTED—'58 FORD RANCHERO, V-8. 642-3208.

GOOD 1955-1958 ½-TON PICK-UP. Cash. 658-5477.

113 TRAILERS, MOBILE HOMES, TRAILER PARKS

FENNELL'S TRAILER SUPPLIES
PARTS — PROPANE — REPAIRS
6459 Pat Bay Hwy. 652-2511
Mon.-Fri. 10-5; Sat. 9-6; Sun. 12-5

TRIANGLE TRAILER SALES LTD.
2433 Trans-Can. Hwy. 478-1774
Open Sat. and Sun. After Church

1966 19' TRAVELAIRE. FULLY self-contained, like new. 479-1894.

113 TRAILERS, MOBILE HOMES, TRAILER PARKS

BOB'S TRAILER SALES

10'x55' ROADLINER, real clean 14'x15' living room, 3 bedrooms, double insulation, new carpet and furniture. Gun furnace, storms $9250

12'x63' KNIGHT to clear. Reg. $13,950. 2 bedroom, de luxe furniture, upgrade carpet, save at $12,450

HERE NEXT WEEK 12'x48' LAMPLIGHTER. 2 bedroom. Beat this for value at $6995

16 new models of ARISTOCRAT Campers and Trailers for 68, here now.

Be Years Ahead With ARISTOCRAT
We've Had Safety Glass For Over Two Years

BUILDING a CAMPER or TRAILER? See our large stock. All parts required in stock.
386-3623

VANGUARD
CAMPERS — TRAILERS
CANOPY TOPS
Exclusive Factory Representatives For Lower Vancouver Island.
Buy Direct at Factory Prices
— LOW DOWN PAYMENT —
— BANK FINANCING —
BUILD
A CAMPER, TRAILER, CANOPY TOP OR TENT TRAILER
Parts and Plans Stocked
— BUMPERS AND APPLIANCES INSTALLED —
See Our Display
S. J. PEDEN LTD.
386-3464
2855 Quesnel, between Market and Topaz, 1 block east of Douglas.

$ SAVE NOW $
SUBSTANTIAL PRICE REDUCTIONS on our remaining 1967 VANGUARD campers, trailers and canopy tops.
(NOTE: Campers and Canopy Tops are equipped with safety glass to comply with Government Regulations effective Jan. 1, 1968.)
S. J. PEDEN LTD.
386-3464
2855 Quesnel, between Market and Topaz, one block east of Douglas.

SEAGULL CAMPERS AND TRAILERS
Division of Dominion Motors Ltd.
8' LOW BOY, sleeps 2 $895
ASTRONAUT and DATSUN canopy $295
GEM TOP canopy, fits short wide box $375
66 SEAGULL camper for DATSUN $1,295
66 9' CAVEMAN camper, complete $1,695
67 8' ARISTOCRAT, sleeps 6, like new $1,795
67 8' Lil Moose $1,395
TRAILERS
13' ARISTOCRAT, sleeps 4 $1,095
13½' SEAGULL, sleeps 6 $1,895
1812 Douglas 385-5012

GO GO SCAMPER
See the full line of 1968 SCAMPER trailers and campers now. SCAMPER . . . A Western leader.
PURVIS - FLACK TRAILER SALES LTD.
2015 Quadra 382-3822

COWICHAN
Campers — Canopies
"LOW - BOYS"
STANDARD AND CUSTOM UNITS BY EXPERIENCED CRAFTSMEN
3109 Glen Lake Road
478-2928 7-day week. 478-2508

ONE OF THE BEST EQUIPPED outfits in town. 1966 ¾ to one-ton Chev.: 9'6" de luxe Vanguard camper. 17,000 miles. Still under warranty. $5,300 or near offer. Also 1965 Yamaha bike and bumper carrier. 386-2682.

1966 G.M.C. ¾-ton heavy duty equipment with Alaskan camper, only 7,000 miles $3995
LOU'S AUTOMOTIVE SERVICING LTD.
1725 Government St. 386-1515

14 FT. TRAVELLAIR
4 only to clear. winter prices.
COASTLINE TRAILER CENTRE
642 Burnside Rd. 388-0621

TOTE-EM TRAILER SALES
Open Every Day Including Sunday, 8 mi. N. on Highway 1, 478-1041

REDMAN MOTORS LTD.
Dealers for Kit Mobile Homes
TRANS-CANADA HIGHWAY
DUNCAN, B.C.
PHONE 748-8121 — ASK FOR VIC

DOGWOOD TRAILER SALES
PARTS — PROPANE — RENTALS
Highway No. 1 and Millstream Rd. 478-6841

1967—17' ARISTOCRAT LO-LINER, fully self-contained. Sleeps 6. Used 2 months. Save $700 at price of $2,850. Ph. 656-4129.

15' SELF-CONTAINED TRAVEL trailer, 67 model, used 3 weeks, $1,995. This trailer may be seen at 5229 Cordova Bay Road.

BOX TRAILERS, 4 BY 6, 4 BY 8. Order now, winter prices. Al's, Bay at Catherine, 383-8233.

UTILITY TRAILER FOR SALE, good condition, with spare wheel. 478-4602.

19' SEVEN YR. OLD TRAILER. Will trade for longer one in good condition. 386-7259.

MARLETTE 12X60, 2-BEDROOM with dining room. Fully furnished. 10 months old. 478-3970.

1957 32' BY 8' TRAILER HOME with porch, furnished. 478-2630.

ALUMINUM CAMPER, 6'6"X6' wide. Ideal for short box. 382-6027.

120 ROOM AND BOARD

IN PRIVATE HOME, GROUND floor room with bath. Near park and sea. Vacant. For paying guest Feb. 1. 385-3559.

ROOM AND BOARD FOR AN elderly gentleman in private home. Own room and tray service if desired. 388-9011.

DE LUXE BOARDING HOUSE, close in, lunches packed. Working men only. 383-5684.

ROCCABELLA, CITY CENTRE. 24 large comfortable rooms, excellent cuisine. Vacancies now. 385-9030.

WORKING MAN ONLY, SMALL room, own sink. $75. 384-9452. 609 Linden.

LADY WANTS ROOM AND BOARD. $85 a month. March 1. Fort and Rockland area. 479-6763.

ROOM AND BOARD FOR WOMAN. Near University. 477-2254.

EXCELLENT ACCOMMODATION for retired singles, couples. 385-1814.

ROOM AND BOARD, FEMALE. 383-3788.

WORKING MAN TO SHARE room, $80 a month. 383-3633.

121 ROOMS TO RENT

TWO BED-SITTING ROOMS, IDEAL for students. Cooking facilities. Can have use of TV room and swimming pool. Private home. Gordon Head area. Phone 477-3584 between 4 p.m. and 10 p.m. daily.

SLEEPING ROOMS FOR RENT, community kitchen. TV, lounge. Close to bus, beach and shopping centre. Very reasonable. 347 Foul Bay Rd. Phone 385-1238.

HARRIS GREEN HOTEL, SLEEPing rooms, $10, $14, $16 a week. Off-street parking. 921 Pandora, 385-9090.

UNFURNISHED ROOM IN PRIvate home with veiw for congenial lady. Private parking. In Esquimalt. 384-1920.

DORIC HOTEL, 3025 DOUGLAS. Rooms by day, week or month. Winter rates.

ROCCABELLA GUEST HOUSE, 777 Blanshard. Large rooms. Daily, weekly and monthly rates. 385-9030.

121 ROOMS TO RENT

LARGE ROOM, 2 MEN SHARING. Breakfast, lunch included. $50 each per month. 388-5097, 3:30-8:30 p.m.

SLEEPING ROOM, FAIRFIELD district, 386-7254.

CLEAN SLEEPING ROOM NEAR Beacon Hill for man. 383-1436.

SLEEPING ROOM, MAN. 1121 Collinson. 385-4586.

123 CONVALESCENT, REST HOMES, PRIVATE HOSPITALS

LOVING CARE FOR MOTHER OR father in a small private rest home in Fairfield. Close to parks. Tray service 24-hour personal care. Reasonable rates. Call Mrs. Mack for appointment 383-9315.

LARGE PRIVATE ROOM WITH 2-piece bath, main floor. 382-5621 or 385-7655.

SEMI-PRIVATE AVAILABLE, with reasonable rates. 383-7422.

LOVELY, PRIVATE, MAIN FLOOR 385-1814.

VACANCY IN LICENSED REST Home, with 24 hr. service. 384-1730.

125 HOUSEKEEPING ROOMS TO RENT

RITZ APARTMENT HOTEL DOWNTOWN
Near Eaton's and Safeway's. Comfortable, reasonably priced housekeeping rooms and suites, by day, week or month. Elevator service. For men and ladies. 710 Fort St. 383-1021.

SCOTT APARTMENTS
Extra-large LHK rooms for middle-aged or elderly tenants. Hot and cold water, gas ranges, cablevision all rooms. $9.50 up weekly. 382-1221.

AVAILABLE NOW, CLEAN, COMfortable, furnished housekeeping room, second floor, suitable 1 lady or working girl. $55 a month. 860 Queens Ave., off Quadra. 385-2743.

BACHELOR REQUIRES HOUSEkeeping room in View Royal or immediate area. Bedroom with kitchenette and attached bathroom preferred. 479-5812 after 6.

AVAILABLE NOW—CLEAN, COMfortable housekeeping room. Everything supplied. Suitable 1 lady. 2210 Belmont Ave. $40 per month. 386-6191.

CLEAN, COMFORTABLE, QUIET. Community kitchens. Downtown location. Devonshire House, 730 Fort. 385-9129.

WARM, COMFORTABLE HOUSEkeeping room, Fairfield District. 388-6266 after 4 p.m.

SMALL BEDSITTING ROOM, PRIvate bath and entrance. $50 per mo. 383-5216.

2 LIGHT HOUSEKEEPING ROOMS on Quadra St., $40 and $30. 479-7151 or 652-1497.

ALL SUPPLIED, $40 PER MONTH. Close in. 385-5185.

LARGE CLEAN ROOM. 383-3815.

128 APARTMENTS TO RENT FURNISHED

COLLINGWOOD COURT
975 FAIRFIELD RD.
1-bedroom suite, cablevision, colored plumbing, free laundry facilities, no children or pets. $140. Available Feb. 2. Call resident manager, 383-8250 or Mears and Whyte, Oak Bay Realty, 385-7707.

FOR VICTORIA'S FINEST FURNISHED SUITE
Call THE SIMCOES
440-450 Simcoe 385-3111

1-BEDROOM SUITE, SPACIOUS living room, modern kitchen, all conveniences, new bathroom, near Oak Bay Village. All utilities included. $135 per mo. 1539 Monterey. 386-7215.

MODERN 1-BEDROOM, LARGE living room, all found. Jan. 24 for 2 months. $145. 382-5760.

TWO 2-ROOM SUITES, FRIDGE, stove, all utilities. One vacant Jan. 13, other Feb. 1. 2579 Quadra, Ste. 4. 384-6400.

MOTEL UNITS, $85 PER MONTH and up. All inclusive. Edgewater Motel, opposite 6-Mile House. 478-4212.

SPACIOUS MOTEL, CLOSE IN, enclosed pool and sauna. Special off-season weekly rates. 386-2818.

AVAILABLE JANUARY 15, 2-bedroom suite, downtown block. Adults only. Caretaker at 382-9616.

1-BEDROOM FURNISHED SUITE, ground floor. $85 a month. 1080 Southgate 383-4892.

ISLAND COURT, 1 AND 2-BEDroom suites. 478-2151.

WARM, MODERN, ELECTRIC, weekly or monthly. Ph. 382-6311.

225 QUEBEC, 2-ROOM SUITE. ALL utilities free. 386-9309.

GORGE AREA, FEB. 1. 2 ROOMS plus bath. 1 baby welcome. $65. 386-6841.

220 WILSON ST. 2 ROOMS SELF-contained, $65. 477-5734.

SELF-CONTAINED 2 AND 3-ROOM suites. Quiet. On bus. 479-1851.

MODERN 2-ROOM SUITE FOR working girl. Close in. 383-9648.

IN OAK BAY, 2 ROOMS SEMI-private bath, quiet lady. 382-1745.

$92. 1-BEDROOM NEAR PANdora, over 25. 384-8350.

129 APARTMENTS TO RENT UNFURNISHED

P. R. BROWN RENTALS

EDGEMONT VILLA — 909 Pendergast St. Now renting. New block opposite Beacon Hill Park. 1-BR suites from $135. 2-BR suites from $170.

WELLINGTON MANOR — 1670 Fort St. Spacious suites in modern block. On bus line. All conveniences incl. Elevator and cable TV. 2-BR suite $145.

SEAVIEW TOWERS—450 Dallas Rd. De luxe high rise with terrific mountain and sea views. 2-BR suite $177. Feb. 1. 1-BR suite $140. Feb. 1. Bachelor suite $92. Jan. 16 poss.

ROYAL INGLEWOOD — 2100 Richmond Ave. Attractive 2-BR suite in new block. Wall-to-wall carpets, elevator, cable TV. $145. Feb. 1.

SENATOR APTS. — 1764 Oak Bay Ave. Popular block with all modern conveniences incl. elevator. On bus line. Bachelor suite $92. Feb. 1 poss.

P. R. BROWN & SONS LTD.
762 FORT STREET 385-3435

EDGEMONT VILLA
909 Pendergast Street
NOW COMPLETED
Opposite Beacon Hill Park
SEVERAL DESIRABLE SUITES STILL AVAILABLE
2 Bedroom Suites From $170
1 or 2 Bathrooms
1 Bedroom Suites From $135
RESIDENT MANAGER
Complete information from P. R. BROWN & SONS LTD.
762 Fort Street 385-3435

PRINCESS CHARLOTTE APTS., 467 Lampson St., 1-bedroom $105. 2 bedrooms $125. Pool, balconies, parking, laundry. Adults only. No pets. Manager, Apt. 104, 383-2908.

THE ROCKLAND ARMS
1030 LINDEN
1 ONLY DE LUXE 1-BEDROOM apartment. Immediate possession. Manager, 384-6890.

KING ARMS APTS.
Large 1-bedroom suite. Carpets, drapes, heat, etc., included. $115. 477-4476.

OPENING FEB. 15
Beautiful New Parkwood Manor—1320 Jubilee
Reserve Now—386-3881.

FOUR-ROOM SUITE, GOVERNment House area, heating and hot water supplied. $100 month. 384-6860.

MODERN 1-BEDROOM SUITE, 1100 block Hillside. $95 monthly. All inclusive. 388-5471.

UPPER DUPLEX, CLOSE TO schools, shopping and bus. Available February 1st. $75. 382-4366.

SMALL BACHELOR, $65, MATURE lady. 386-7673, evenings.

MODERN, 1-BEDROOM APT. $85, quiet, 821 Queens. 384-3961.

The Daily Crossword Puzzle

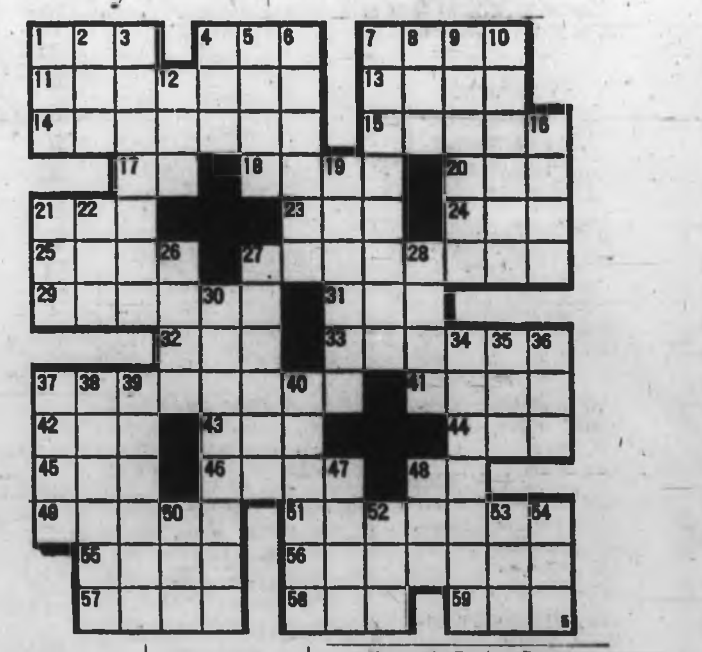

ACROSS
1 Luau dish
4 Hawaiian tree
7 City of Hawaii
11 Naval officer
13 Caucasian language
14 —— Beach
15 Hawaiian porch
17 Tellurium (symbol)
18 Small barracuda
20 Ear (comb. form)
21 Camel's hair cloak
23 Before
24 Japanese coin
25 Facts
27 Free of smell
29 Greek pillars
31 Goddess (Latin)
32 Entomology (ab.)
33 Whirlpools
37 Freed from encrustation
41 Begrudge
42 Shade tree
43 Celebrated (ab.)
44 Lair
45 Fruit drink
46 Correct
48 Compass point
49 City of India
51 Cloth dealers
55 European native
56 Bake in casserole
57 English river
58 Scottish stream
59 Romanian coin (var.)

DOWN
1 Canine foot
2 Harem room
3 Copy
4 Biblical marginal note (var.)
5 Sturdy trees
6 Wing-footed, as a bat
7 Bridled
8 Yellow bugle plant
9 Woolly
10 Harangues
12 Presidential nickname
16 Charged particles
19 Worn away
21 Paid notices
22 Baseball club
26 Fish sauce
27 Horse tender (var.)
28 Burden
30 Decreeing
34 Inhabit
35 Eden dweller
36 Together (prefix)
37 Lifeless
38 Oldest
39 Odoriferous
40 Evaded
47 Gaelic
48 Mineral spring
50 Chinese dynasty
52 High card
53 Fish eggs
54 Secret agent

Answer to Previous Puzzle

129 APARTMENTS TO RENT UNFURNISHED

THE HIGH-RISE COMPLEX IN JAMES BAY AREA
X X X X
"CHARTER HOUSE"
435 Michigan 384-8923
— And —
"REGENT TOWERS"
415 Michigan 383-6216
X X X X
Carefully Managed
— By —
NORTH WEST TRUST
X X X X
Screened Tenants
No Pets
No Children

GOODACRE TOWERS
350 and 360 DOUGLAS STREET
Directly opposite Goodacre Lake in beautiful Beacon Hill Park. Just a few minutes' walk from the heart of the city's business area. One-bedroom suites (choice of three plans). All the customary amenities of highrise living. One only 2-bedroom suite available for immediate occupancy. One only studio available Jan. 1.
Phone 385-8111 for enquiries.

THE CAMOSACK MANOR
1085 BELMONT AVE.
Victoria's Newest and Finest High-Rise Apartment
Now Ready for Occupancy
Luxurious accommodation is offered in very spacious one, two or three bedroom suites. For rental information and full particulars apply Mr. J. Burridge — 383-7174
F. N. CABELDU LTD.
1212 Broad Street

THE SIMCOES
STILL OFFER THE FINEST HIGH-RISE FACILITIES IN VICTORIA
COMPARE
DAILY VIEWING 9-9 EVENING BY APPOINTMENT 385-3111
THE SIMCOES
440 - 450 SIMCOE ST.

CHRISTIE POINT WATERFRONT GARDEN APARTMENTS
All suites have a view.
Estate surroundings.
Boating dock.
Two and 3-bedroom units—FAMILY OR ADULT
Drive out Highway 1A to Craigowan Road. Portage Inlet. Tel. 385-0644.
NO PETS

BECKLEY MANOR
548 DALLAS ROAD
Bachelor Suite, $117.50
Adults Only — No Pets.
Enquiries: 384-4832 Westcott Rentals

PRINCESS PATRICIA HIGH RISE
1, 2 and 3 bedroom suites available
Resident Manager 382-2223
701 Esquimalt Road

NOR-GARDEN COURTS
Sidney, B.C.
1 & 2 bedrooms, furnished or unfurnished
Phone 656-3612 or 656-2864

ROYAL REEF APTS.
640 Dallas Road
Spacious 1 and 2-bedroom suites, beautiful sea view. New building, elevator. Resident Mgr. 385-3839 or 477-2853, 477-2411.

ROYAL SOVEREIGN APTS.
1678 FORT ST.
Available Feb. 1, spacious de luxe 2-bedroom suites, $149.50 to $152.50. Included are controlled entrance, cablevision, heating, laundry facilities and wall-to-wall carpeting. To view phone 382-8096 or 383-4071.

LA MAISON BLANCHE
905 BURDETT
1-bedroom suite $135. Top floor, unobstructed ocean and city views. New building, elevator. Available 1st Feb. Enquiries, 384-3286.

SIDNEY POPLARS APTS.
1-2 BR Ste., $115
1-3 BR Ste., $130
Spacious suites ideal for families with children. Mayfair Realty Ltd., 386-2955.

BEACON HILL PARK: VANCOUver St. Well heated 2-room suite. Private bathroom, toilet, fridge, range. $84.50. Hot water included. Apply 247 Cook. Ph. 385-0983; eves. 477-4562.

ROYAL ARMS
Corner Yates and Fernwood
Very well located in town, de luxe 1-bedroom suite to view or phone manager. Mrs. Osland, 386-1628 or DMD, 382-8282.

BURNSIDE GARDENS
Modern 2-bedroom suites and 3-bedroom town houses. Children Welcome. No pets. Phone 384-0034

SPACIOUS 1BEDRM. SUITE ON Craigdarroch. $100 p.m. including heat, hot water, stove, fridge, carpet. Immediate possession. Ettema Realty 388-7118.

GORGE WATERFRONT, 4 ROOMS. Separate entrance. $110. 384-4623.

129 APARTMENTS TO RENT UNFURNISHED

1-BEDROOM SUITE, SPACIOUS living room, modern kitchen, all conveniences, new bathroom, near Oak Bay Village. All utilities included, $135 per mo. 1539 Monterey. 386-7215.

OAK BAY AVE. — LARGE DE luxe 2-bedroom in modern block. Range, fridge, private front and back entrance, laundry, cablevision, locker. $117.50. Adults. 384-3845.

130 APARTMENTS WANTED

FURNISHED APT. OR COTTAGE for 2 adults. 2 sleeping rms. essential. Reliable tenants. Reasonable. 385-2165.

BUSINESS LADY WISHES HEATED duplex or flat near Buildings for March 1st. 383-3063 after 6.

131 DUPLEXES TO RENT

WANTED IN SOUTH OAK BAY, a 1- or 2-bedroom side-by-side or ground floor duplex. Long term careful tenant with references. 386-4746 after 7 evenings or before 8:30 mornings.

ONE-BEDROOM UPPER DUPLEX suite. $110 a month to include fridge, stove, water, hydro and heating. Adults only; no pets.
MONTREAL TRUST
1037 Fort St., 386-2111

LOWER DUPLEX, 2 BEDROOM. Own entrance. Heat included. $180. References. 1 or 2 children welcome. 386-3838 after 5.

DE LUXE NEAR NEW 4-BEDroom, 2 bath, playroom. 3 Children welcome. $150. Available Feb. 15. 477-3728.

VICTORIA WEST, 2 BEDROOMS. Oil range, frig included. Available Feb. 1st, $65. 385-9698.

3-ROOM DUPLEX FURNISHED, 3 months. Brentwood, 652-1551.

NEW 3-BEDROOM DUPLEX available Feb. 15. 382-4317.

3-BEDROOM DUPLEX, LANGford, $100. Dave Foster, 384-3014.

132 HOUSES TO RENT FURNISHED

2 BDRM. HOUSE FOR CAREFUL tenants. Adults preferred. OOM From early April to early Sept. 384-7746.

4-ROOM COTTAGE, OLDER couple. Victoria Press, Box 589.

OAK BAY, MONTH OF MARCH. Adults only. 384-3048.

133 HOUSES TO RENT UNFURNISHED

JUST A WEE MANSION WITH SIX bedrooms all twin size, the living room only 36 ft. and dining room 20 ft., kitchen with a few extras like dishwasteer, garburator, an AGA stove and electric range, washer and dryer, den, patio and all H.W. heat. Oh yes, plus ¼ mile waterfront and 25 acres of rolling hills, lovers lanes, a real cul it de sack. And right in beautiful Delmont Park. Utilities free to tenant. Carport for five. Deer, birds and all for only $450 per month, rent or lease.
BY APPOINTMENT ONLY
D. MICHAEL, 388-7111
Lansdowne Agencies
1971 Oak Bay Avenue

UPLANDS
Available end of January. Spacious bungalow. Wall-to-wall carpeting and drapes. Basement, double garage. Easily maintained garden. Near Yacht Club. Rent range $275. Please contact Swinerton, Stewart, Clarke Ltd., 608 Broughton. 385-2461 anytime.

COMFORTABLE 3- OR 4-BEDROOM home. Large dining and living room with fireplace, hardwood floors, full basement with new O-O-M heat, plumbed and wired, large lot, conveniently located. $150. Available Feb. 1st. 479-5030.

MODERN 3-BEDRM HOUSE, DR-IN garage, rumpus room, wired for washer and dryer, near schools, shopping and buses. 1-year lease. $155 per month, available Feb. 1, 1968. 3208 Wetherby Rd., Victoria. Reply Victoria Press, Box 653.

GORDON HEAD. OLDER TYPE 2-BR. bungalow. Oil range and fridge included. Oil furnace heating. No steps. Rent $95. Possession at once. Call Mr. Tuffrey, 382-7276 or 382-1678. Town & Country Realty Ltd.

GOOD 2-BEDROOM NON BASEment home, automatic hot water heat, separate garage plus work shop, nice garden, electric stove included. $140 per mo. Available Jan. 31. Phone 384-5513.

LARGE MODERN 3-BEDROOM, split level, 1½ baths, nice grounds, wall-to-wall carpets. Rock heights area, for 3 months from Feb. 1st, $175 per month. 385-6709 days, 385-0560 evenings.

2-BEDROOM COTTAGE WITH horse barn on 20 acres. Metchosin, near everything. $140 a month. 477-6683 after 7 p.m.

3 BEDROOMS, CLOSE TO BUS, shopping. OOM heat, elec. range. $150. 385-3532.

134 HOUSES WANTED TO RENT

ENGLISH FAMILY REQUIRE UNfurnished house. Monterey School area, South Oak Bay. Reasonable rent. Careful tenants, excellent references. Lease or option to buy if desired. 383-0331.

SOUND OLDER HOME, TWO bedrooms, den, fireplace, on one acre or slightly more to rent with option to buy under VLA. Excellent references. Within ten mile circle. Victoria Press, Box 655.

WANTED URGENTLY, ON OR before Jan. 31, 2 or 3 bedroom house, oil heat, fireplace, basement, near bus by young responsible couple. Excellent references. No children. $110 to $140. Call 386-8282.

CAREFUL TENANT DESIRES TO rent small unfurnished house, fireplace. Reasonable rent. Feb. 1. 382-3887.

NAVAL COMMANDER REQUIRES 3- or 4-bedroom home, before end of Feb. Preferably Esquimalt area. Approx. $175. 385-2111.

3-BEDROOM, DEN, OAK BAY OR near. Adult family. Feb. or March. Vicinity $170. 386-3531. Ask cottage 1.

IF YOU CANNOT SELL YOUR home we have reliable clients waiting to rent. Phone Mr. Keen, Boorman Investment Co. Ltd., 386-7521.

3 BEDROOM UNFURNISHED Cordova Bay-Elk Lake area. Call 652-1803.

WANTED, HOUSE TO RENT WITH option to buy, 3-bedrooms, Cordova Bay area. 658-8415.

137 HALLS, WAREHOUSES, STORES, OFFICES TO RENT OR WANTED

DESIRABLE OFFICE SPACE
ALEXIS BUILDING
885 FORT STREET
Immediate Possession
Apply Agents
P. R. BROWN & SONS LTD.
Fort Street 385-3435

854 JOHNSON STREET
Office, retail or warehouse space available. Ground floor, 1,900 sq. ft. Mezzanine, 636 sq. ft. Basement, 3,980 sq. ft. Drive-in rear entrance. Heat and water included in rent. Lease available.
P. R. BROWN & SONS LTD.
762 Fort Street 385-3435

OAK BAY VILLAGE OFFICES AVAILABLE
From 250 sq. ft. to 630 sq. ft. Rent includes heat, light, etc. Priced from $62.50 per month. Car parking available. Please contact D. G. Whyte, 385-7707. Mears and Whyte Oak Bay Realty Ltd.

228 MENZIES ST.
Ground floor store available immediately at $75 month. Front and rear entrance, washroom, parking area. Lease available. Please contact Swinerton, Stewart Clark Ltd., 608 Broughton. 385-2481 anytime.

DOWNTOWN
Government and Johnson. Ground floor and upper floor space available. Suitable for many uses, furniture, etc. Elevator, basement and loading bay. Building available for sale or lease.

WILL COMPLETELY RENOVATE building to suit tenant. On Douglas St. across from Mayfair. Unlimited parking. Suitable for real estate or doctor's office. Wholesale or retail outlet. 385-9696 or 652-2142.

FOR RENT OR LEASE (ALL OR part), shop or warehouse space 160' long, 40' wide. Heavy duty wiring. Langford area. 478-1126 or 849 Station Rd. View anytime.

MODERN OFFICE TO RENT $50 monthly, receptionist answering service, utility and parking inclusive. 386-5471.

RETAIL STORE WITH RESTAUrant kitchen for rent. Approximately 1700 square ft. 566 Block Fort St. 388-5471.

NEW WAREHOUSE AND OFFICE space for rent. For particulars call 388-7301, G and O Holdings.

EXCLUSIVE GROUND FLOOR office space for rent. 1086 Fort St. Phone D.M.D. 382-8282.

FOR RENT, WAREHOUSE, approximately 2,000 sq. ft. Phone 385-5516.

MODERN GROUND FLOOR OFfice. Receptionist and telephone answering 824 Fort St. 385-2446.

OFFICE SPACE FOR RENT, NEW building. Parking. 386-2308.

WHITE EAGLE FOR WEDDINGS dances, catering, etc. 383-9358.

140 PERSONAL LOANS AND INSURANCE

IMPOSSIBLE
To meet your present obligations and buy that later model car? Not necessarily! Call Colony Realty 386-3231 and let us show you how.

141 MORTGAGE LOANS AND INSURANCE

2nd MORTGAGE LOANS FROM PRIVATE FUNDS
WITHOUT BONUS
At a fully disclosed and reasonable interest cost chargeable only from the date of loan to the day of payoff. May be paid off any time without penalty.
I CAN USUALLY OBTAIN A HIGHER PRICE for your second mortgage or agreement. VICTORIA and UP-ISLAND. Your document can be appraised for immediate sale for cash without obligation or I will arrange a loan against this document to save you money if this plan is best for your circumstances.
COUNTRY, UP-ISLAND AND GULF ISLAND MORTGAGES
REFINANCING A SPECIALTY
VACANT LAND AND LAND DEVELOPERS' LOANS ANYWHERE
Please call Mr. Thomas at
DOUGLAS HAWKES LTD.
617A Fort St. 384-7128; res. 479-6182

MONEY AVAILABLE
for
FIRST AND SECOND RESIDENTIAL
MORTGAGE LOANS
MORTGAGES AND AGREEMENTS PURCHASED
P. R. BROWN & SONS LTD.
762 Fort St. 385-3435

We have lots of money for First and Second mortgages.
ERIC CHARMAN
385-9765
FAIRFIELD REALTY LTD.

MORTGAGE LOANS
First mortgages available up to any amount at current interest rates. Quick decisions.
BROWN BROS. AGENCIES LTD.
1125 Blanshard St. 385-8771

MONEY TO LOAN ON MORTgages, quick decisions, also agreements and mortgages purchased for cash. See us for top price.
A. BERNARD & CO. LTD.
635 Fort Street 384-9335

SOME FUNDS AVAILABLE FOR interim financing and 1st and 2nd short term mortgages on land, buildings or other properties anywhere. Victoria Press, Box 606.

INVESTOR BUYS MORTGAGES on newer homes. 383-4339.

141 MORTGAGE LOANS AND INSURANCE

NO BONUS
HOME EQUITY
LOANS

Property values have increased over the past two years. You may have borrowing power you are unaware of allowing you the privilege of mortgaging against your increased equity. Best of all your home does not have to be paid for.

HERE ARE A FEW EXAMPLES OF OUR LOW PAYMENTS

Loan Amount	Lowest Payments	Average Payments
$2,000	$17.25	$23.60
3,000	25.75	35.50
4,000	34.50	47.00
5,000	43.00	59.00
6,000	51.50	71.00
10,000	86.75	118.00

We also buy existing mortgages. For fast, courteous service call us today. Money immediately available. If in doubt as to your equity value call us for appraisal. You are under no obligation.

CONSOLIDATION OF DEBTS
HOME IMPROVEMENTS
ANY OTHER GOOD REASON

385-3428
MORTGAGE DEPT.
BYRON PRICE
& ASSOCIATES LTD.
1314 QUADRA STREET

CREDIT BAD?
Mortgage Loans on Real Estate regardless of your personal credit rating. 477-4997.

PRIVATE PARTY BUYS SECOND agreements, mortgages. 386-6280.

142 WANTED TO BORROW

9½ PER CENT
INTEREST

$15,000 1st Mtg. required on a nearly new home — excellent covenant and security. 9½ per cent interest. Phone J. D. SMITH, 385-6741 or 383-8984. Northwestern Securities Ltd.

WANT PRIVATE LOAN OF $5,000. Repayment of $110 per month for 60 months. Victoria Press, Box 671.

143 REVENUE PROPERTIES WANTED

DUPLEX WANTED

Modern side-by-side in any good rental area.
Call now, 385-6741
DON PATTERSON
Northwestern Securities Ltd.

URGENTLY REQUIRED
Duplex or revenue home. Two bedroom owner's suite. Cash, $16,000 in suitable area. Selling? Call now AL NOSAL, at 384-6800 or 382-8117 anytime. Newstead Realty Ltd.

VARIOUS SIZES OF APARTMENTS WANTED for clients interested in investments. Please phone Frank Butler, 479-1377 r 384-8126.
Pemberton, Holmes Ltd.
1002 Government Street

WANTED — APARTMENT ANY size, showing 12 per cent return. Victoria Press, Box 708.

144 REVENUE PROPERTY

APARTMENTS
BUY NOW AND EARN

An authoritative article in the Globe and Mail forecasts a prime interest rate of 10 per cent before year end. Here in Victoria we know that real estate values are increasing monthly. We suggest that if you wish to invest in the real estate field for any reason Now is the time to buy. We have a number of apartments and revenue properties and would be pleased to provide detail to sincere investors.

31 SUITES—$265,000
19 SUITES—$170,000
18 SUITES—$160,000
20 SUITES—$230,000
17 SUITES—$155,000

Large blocks to 88 suites and smaller 'plexes also available. Further information from J. C. Allan or R. Scattergood at Hagar & Swayne Ltd., 384-0583.

A RARE INVESTMENT
APARTMENT

Seldom do we list an apartment like this. This is built with an eye to the future and for minimum maintenance. Concrete soundproof construction on nearly one acre, overlooking one of Vancouver Islands most progressive cities. 28 very modern units. 1½ and 2½ bedroom de luxe suites. Wall-to-wall carpets. Ceramic tile in kitchens and bathrooms, large picture windows, coin laundry. The finest and most economic steam heating unit. A prime investment. Full price is $310,000 — $65,000 down. 6½ per cent NHA financing. Write to Joe Haddock or phone Duncan 746-6451. Nanaimo Realty Co. Ltd., 17 Church St., Nanaimo, B.C.

ESQUIMALT
11 SUITES

New 1968, 1 and 2 bedroom suites. Good sea views from second and third floors. Above average quality, in excellent repair inside and out. Call
384-8126 MR. SOUTHWARD 478-8157
Pemberton, Holmes Ltd.
1002 Government Street

4 SUITES
MODERN

A-1 condition and location. 1—3-Bedroom suite, 1—2-bedroom suite, 2 furnished Bachelor suites. Separate meters. Heat (not elect.), entrances. On bus line, close to shops, schools. 7 per cent financing. Price $38,500; Income $4,320 per year. C. Mallett, 382-2157 anytime. Western Homes Ltd.

REVENUE
WATERFRONT

This older Victoria waterfront property at present contains two suites, but can easily be four or six suites. High rise zoned. An excellent investment at $25,900. Only $6,000 will handle.
Call Bill Hughes 388-4294
Bastion Square Properties

APARTMENT BLOCK
FAIRFIELD

18 suites, close to city centre. 17 one-bedroom and gracious 3-bedroom suite for new owner, if desired. Heavy oil. $80,000 cash will handle. Only 8 years old. Full price $160,000. Call Harold Ware, Victoria Realty Ltd. office 383-6148 or res. 382-1461.

OAK BAY
SEAFRONT
APARTMENTS

A perfect retirement and investment opportunity — showing better than 11 per cent on invested capital of $56,000. Full particulars and statement will be given to genuinely interested persons. Call Mr. Yelin, 382-2101, Res. 383-5123. Harry Foster Ltd.

4-SUITE CONVERSION
STADACONA PARK AREA

Prime corner location comprising of 1—2 bedroom, 2—1 bedroom, 1 housekeeping room. Building in sound condition. $22,900 with terms.
FRED BELL
CLIFF SALMOND
GARDNER AGENCIES LTD. 385-1448

OAK BAY S X S DUPLEX

Smart side-by-side duplex only 8 years old. Consists of LR with fireplace, two good size bedrooms, cabinet electric kitchen with good eating area. Full basement, drive-in garage. Partial sea view. Close to bus. 6 per cent mortgage. Further particulars from B. Lawless 382-7276 or 382-6223. Full price $29,900.
Town and Country Realty Ltd.

11 PER CENT

This 9-suiter situated in the top area of Esquimalt is showing a terrific income. Full price is $62,000 to discriminate buyers, only with substantial down payment. For information from complete statement, be sure and call Doug Bowen at 388-4294.
Bastion Square Properties

144 REVENUE PROPERTY

7 PER CENT MORTGAGE
on
16 SUITES
of
ABOVE AVERAGE
SPACIOUSNESS
in
ALMOST NEW BLOCK
of
QUALITY CONSTRUCTION
in
CLOSE-TO-TOWN
LOCATION
and
ALWAYS RENTED

CALL NOW!
MRS. BAXTER
or
MR. KNIGHT
385-3435 anytime.
P. R. BROWN & SONS Ltd.
762 Fort St.

!! BRAND NEW !!
DUPLEXES
$28,500 EACH

See these attractively designed duplexes featuring living room, dining area, two bedrooms, kitchen and vanity bathroom, wall to wall throughout. Tastefully furnished. Excellent terms and return on investment.

DON CLARK
BUZZ MAINPRIZE
479-1667 (Office)
385-0022 (24 Hr.)
John Bishop
Royal Oak Properties

ROCKLAND AVE.
BOARDING HOUSE
7 PER CENT FINANCING
ASKING $28,500

—Apartment-zoned, close-in corner location.
—Licenced for 15 guests.
—Fully equipped and furnished.
—Excellent profit and rental history. For further particulars and appointments to view, please call:

ED JUPP
385-2481 Res. 383-6425
Swinerton, Stewart Clark, Ltd.

REVENUE
IS
OUR BUSINESS

LET ME SHOW YOU HOW YOU CAN IMPROVE YOUR POSITION BY INVESTING IN PROPERTY WITH INCOME.

A-1 duplex, corner lot — live in one half, rent the other. F.P. $18,000.

Five units — Fairfield near Park and Sea. F.P. $58,000.

Six H.K. units — on bus line. Downtown location. F.P. $30,500.

These properties all have excellent financing and can be bought with reasonable down payments. Dial Don Robertson — Byron Price, 1314 Quadra St., 385-3428 anytime for information.

MONTREAL TRUST
Commercial Department
1037 Fort Street
NELS THOMPSON
386-2111 Local 35

Apartment block of 28 suites, built 1964. Space for two additional suites with minor interior modifications. Priced at $340,000 and good terms available.

Commercial Properties, leased and vacant, various city locations. Information in confidence at your convenience.

DUPLEX
2307 BLANSHARD ST.

Walk to the "Bay" from this location. Consists of living room, kitchen and bedroom on the main floor, renting for $65, and living rm., kitchen and two bedrooms upstairs, renting for $125 and caretaker's suite renting for $55. All have their own bathrooms. This is a real dandy. Please do not disturb the tenants. Full price $17,500. Call Harold Ware, Victoria Realty Ltd. office 383-6145 or res. 382-1461.

MONTREAL TRUST
Commercial Department
1037 Fort Street
BERT BADHAM
386-2111 Local 35

Modern 12-yr.-old, 4-plex in excellent condition, located within 6 blocks of City Hall. 4 one-bedroom apts. — Down Payment only $19,500. Owners suite being held vacant for purchaser.

HOME AND REVENUE

Asking only $32,000. Nearly new 3-bedroom home plus a large 6-bedroom home that is a rooming house but has Rest Home possibilities. Call now.

ANNIE MAY CLARKSON
386-3565 388-6089
METROPOLITAN REALTY LTD.

36 SUITES
$8,200 PER SUITE
$47,000 GROSS

Modern Stucco Block. Excellent location and condition. We recommend this to sincere investors.

FULL PRICE $295,000
$100,000 Cash Required
S. W. ANDERSON LTD.
384-9828 Res. 382-8017

MODERN 6-SUITE APT. 1 AND 2 BEDROOM SUITES.
$42,900

CALL
G. DEVLIN
385-1448 or 388-5259
GARDNER AGENCIES LTD.

EXCLUSIVE
GIFT SHOP
BASTION SQUARE

Handling exclusive lines only. Imported china, silver, crystal. One person can handle. Great future potential. Full price $7,500 includes stock, business, fixtures, etc. Some terms available. C. Mallett, 382-2157. Western Homes Ltd.

TUMBLEWEEDS

144 REVENUE PROPERTY

FAIRFIELD

4 self-contained suites facing Beacon Hill Park. 4 carports. Large lot. Stoves and fridges in all suites, washer, carpeted stairs. Garbage burner, extra plumbing in full basement. Zoned for larger apartments. Asking $37,000. To view call 386-6078. JACK BROWN, 384-8126.
Pemberton, Holmes Ltd.
1002 Government St.

4 SUITES
R. 3 ZONED

Lovely beam ceilings, fireplaces, 1 bedroom, separate bathrooms, stoves and fridges. Own light meters. Terms. Full price $28,000. Call DORIS ADAMS, 385-6741. Northwestern Securities Ltd.

S X S DUPLEX

This immaculate 6-yr-old NHA built, 2 bedroom, full basement each side duplex, is situated in a prestige area of Fairfield. Asking price $33,000 5¼ per cent mortgage. Phil Strut 477-5759.
Quadra Realty Ltd. 385-1431

DUPLEX

$22,500 — Side by side, modern, no steps, wide lot. Very attractive, four rooms plus each side, carport. OOM heating each side. Each side rented at $105 per month, on monthly basis. Lake Hill - North Quadra. Ideal residential area, all services. Clear Title or terms.
386-3941 day or night
MARCONI REALTY 620 VIEW

OPPORTUNITY

5000 sq. ft. brick building located at 512 Yates Street. Full Price: $25,000. CALL BOB HAGUE, D. F. HANLEY AGENCIES LTD. 385-7761.

145 BUSINESS OPPORTUNITIES

Tremendous Opportunity
FOR SALE
De Luxe Motel
Victoria

Your opportunity to purchase one of Victoria's principal motels, well-known and repeatedly patronized by world travellers.

Offering a variety of 23 modern units, including executive suites, kitchenettes, and occupying 2.213 acres.

Prime Location. 4-Star Triple A Rating.

Large three-bedroom house for owner.

Heated Pool. First class condition.

Excellent returns. Ample space for additional units. Price $260,000 with terms.

For complete details of this Exclusive listing, contact Lloyd Murray of Brown Bros. Agencies Ltd. P.O. Box 128, Victoria, B.C. Call 385-8771 anytime.

18-UNIT MOTEL

In excellent shape, over $2,000 per unit gross. Takes about $65,000 down, balance to owner. Good monthly payments.

10-Unit Up-Island Motel

Good living quarters on the sea, with 8 boats renting from $12 to $15 per day in summer. Excellent income on whole operation. $60,000 will handle.

10-Unit Older Motel

Mostly remodelled. Gross over $14,000. 2-bedroom living quarters. $25,000 will handle. Call FRED BERGMAN, 386-2955, 386-0790. Mayfair Realty Ltd.

MONTREAL TRUST
1057 Fort (anytime) 386-2111

ONE WHOLE ACRE

Right on the ocean and an outstanding Supper Club, fully equipped and licensed. Hardwood dance floor; seating 110. Superb large suite for owner. Complete $65,000. Terms.

Call STAN PERKINS — 386-2111
Any time.

MONTREAL TRUST
Commercial Department
1037 Fort Street
NELS THOMPSON
386-2111 Local 35

Specialty store, volume over $180,000 and growing. Books open to inspection. Stock, fixtures and goodwill $38,000. Good husband and wife operation here.

REST HOME

Licensed for 12, always full. Located very well, and has lots of room for expansion on this large 132x120 foot lot. Could then accommodate 25 to 30. Asking $38,500 with very reasonable terms. A real opportunity for someone wanting to get established in this business.
Phone H. Bitterman
383-4117
Leach and Sparks Ltd.

TREMENDOUS
OPPORTUNITY

Apartment site of 2 large lots, approx. 64,000 sq. ft. with 164 frontage and access from 3 streets, on high location near the Gorge. Has one large house with 6 suites producing a good revenue and one exceptionally good new home of over 1500 sq. ft. Contact Joe Rickard, anytime at 385-8771.
Brown Bros. Agencies Ltd.
385-8771 anytime.

NURSING HOME

One of the Best in the City. Immaculate condition and making money. Health of owner necessitates sale.
RON DOUGLAS
386-3565
METROPOLITAN REALTY LTD.

FISH AND CHIP CAFE
VICTORIA CITY

There are not many thriving operations in a down town location like this one. Seats 88 persons. Only $15,500.
ROY E. HILLS — 385-6741
Northwestern Securities Ltd.

COLWOOD

5 SELF CONTAINED YEAR-ROUND UNITS AND EXCELLENT 3 BEDROOM RESIDENCE on 4½ treed acres on Sooke Rd., near Glen Lake — Revenue $9,300 year plus home. NOW CAN YOU BEAT IT? Only $28,500. C. Baird or Mrs. E. Wallace, 385-6794 anytime. Clarke & Wallace Realty.

BEAUTY SALON

City location in a choice area. Excellent potential for increased income. All equipment in good condition. Price $16,100. Terms available.
J. P. H. EVANS
Bus. 388-3425 Res. 477-4452
P. R. Brown & Sons Ltd.

EXCLUSIVE
LADIES' WEAR SHOP

Saanich peninsula, rapidly growing area. Good volume, unlimited potential. ¼ acre. Ultra-modern with brand new living accommodation. $29,000 with approx. $15,000 down. J. Henderson, J. A. Henderson Realty Ltd., 385-9741 anytime.

149 LISTINGS WANTED

YOU NEED AN EXPERT!

to evaluate your home without obligation. Advertise it attractively and sell it quickly. For efficient service and results, contact
BILL TYSON
One of the top twelve
salesmen in Victoria
(M.L.S. Realtor of the year contest)
J. H. Whittome & Co. Ltd.
708 Fort St. 386-4271

BE SURE IF SELLING!

Start with a NO OBLIGATION inspection by a graduate PROFESSIONAL APPRAISER. Call Mr. HOLDEN, Leach & Sparks Ltd.
383-4117 477-2584

NEED A SPECIALIST?

I specialize in home sales and will make every effort to get the top price for yours. For a market evaluation with no obligation please call JOYCE HILLER, 385-6371 or 477-6161 J. H. Whittome & Co. Ltd., 708 Fort Street.

TOP $ $ $ FOR YOUR HOME. Good clients waiting, call NOW BETTY SILVER, 386-3231 or 385-2855. COLONY REALTY.

150 HOUSES FOR SALE

BROWN BROS. AGENCIES LTD.
1125 Blanshard St.
385-8771 anytime

FAIRFIELD

Large family home or revenue property. Single storey. Approx. 1800 sq. ft. with 3 very large bedrooms, 16x19 dining room, large kitchen, full conc. basement. Apt. zoned $8,000 will handle. Please call Joe Rickard anytime at 385-8771.

LOVELY EXECUTIVE
BUNGALOW

This beautiful residence is located in the University — Gordon Head area. Its many features include a most attractive living room with oak floors and brick fireplace, 3 bedrooms on the main floor and one in the basement, a dining room and delightful gleaming electric kitchen, and separate utility. The basement is fully developed and in addition to the extra bedroom it also has the most splendid rumpus room and bar, another room, a workshop and second bathroom. At the rear of the home is a large sundeck. The grounds are completely landscaped with fruit trees, lawns and shrubs. The FULL PRICE of this outstanding property is just $33,900, terms can be arranged. For appointments to view this multiple listing please call Ted Graves at 385-8771, Brown Bros. Agencies Ltd.

891 CLOVERDALE AVE.
SPACIOUS FAMILY HOME
DO NOT DISTURB OWNER

Only on the market because of transfer. Spacious 8-year-old 3-bedroom stucco home. Living room 28x14, dining room 13x11. Family size cab. elec. kitchen, 4-pc. vanity bathroom. With new living room and dining room carpets included. PLUS full high basement fully developed — panelled bedroom — rumpus room with built-in TV. Set up for washer and dryer. Storage cupboards for everything. Priced at $22,500. Phone for appt. to view. EXCLUSIVE with Mr. Pearce, 385-8771, bus. 386-6808 res.

2-BEDROOM STUCCO BUNGALOW. 1 mi. past Royal Oak with .68 of an acre. $11,000. Call Cliff Salmond, Gardner Agencies, 385-1448 or 477-3626.

RETIREMENT HOME
Quiet, off Rockland. 1 bedroom, living room and dining room, oil hot water heat, half basement. Principals only. $15,000. 384-4810 after 5:30.

150 HOUSES FOR SALE

J. A. HENDERSON
REALTY LTD.
385-0761 ANYTIME

VIEW ROYAL
2 BEDROOMS
OVER ½ ACRE
$10,500

You can get early possession of this cosy home with approx. $1,300 down and the balance like low rent. Goodsized living room, large kitchen, 2 bedrooms. High location.

WILLIAM ROGERS
385-9741 652-1891

OAK BAY BORDER

Bedrooms, large living room with fireplace, separate dining room with fireplace, full basement has a finished bedroom. OOM heating, drive-in garage. Large lot with fruit trees, close to schools and transportation. $15,900.

WILLIAM ROGERS
385-9741 652-1891

GORGE-TILLICUM

Try your down payment. Small 3-room, full basement home. Separate garage. Nice lot on a dead-end street. $8,600.

WILLIAM ROGERS
385-9741 652-1891

$14,700
3 BEDROOMS
QUADRA AREA

A well-kept, 3-bedroom bungalow on a deep lot. Close to schools, shopping and bus. A quiet, dead-end street within walking distance of Mayfair Shopping Centre. Very good value.

GEO. BOWES
385-9741 385-5095

FAIRFIELD
$15,750

A typical Fairfield 2-storey, 3-bedroom home, BUT a new 4-pce colored bathroom, modernized kitchen and package oil furnace doesn't leave too much for you to do. A small lot with a drive-in garage in basement. $2,750 down with low monthly payments.

GEO. BOWES
385-9741 385-5095

VIC WEST

This 5-bedroom home on large high lot can be yours for $100.00 p.m. with reasonable down payment. Needs decorating, but very sound. 2 bathrooms, plumbed as duplex. Great possibilities for handyman or renovator. Immediate possession. Genuine bargain. $13,900.

CY SHEARING
385-9741 382-8430

OAK BAY BUNGALOW
2 BEDROOMS
$16,900

Immediate possession can be yours on this completely modernized home. Large living and dining rooms, cabinet kitchen, vanity bath. New oak floors throughout. Oil heat and heavy wiring. Full basement. Financing available.

JACK HENDERSON
385-9741 382-8652

LEAVING VICTORIA
Rolston Crescent
Attractive, newer, well-built home in beautiful location, with numerous features. Immediate possession. 479-4978.

Would You Believe 4 Main Parts!

PRINTED PATTERN

Freedom, it's wonderful! Translate freedom into fashion language, and you come up with Leslie Fay's sensational yoked shift. You're free not only to move, but to fly anywhere in Printed Pattern M131. Only 4 main pattern parts. No effort at all to sew. Make it first in a few hours in every season doubleknit wool. Next in quick-drying print blend to take on your travels. Next, give the color wheel a spin and come up with something beautiful for late-day and dinner.

Printed Pattern M131 is available in Misses' Sizes 10, 12, 14, 16, 18. Size 14 requires 2⅝ yards 39-inch fabric.

Send one dollar for Printed Pattern M131 to The Daily Colonist, Pattern Department, 60 Front St. West, Toronto, Ont. Please print plainly your name, address with style number and size.

First Time Ever! New 1968 Couture Pattern Book stars a spectacular American and world-wide fashion collection. More patterns than ever—dresses, gowns, suits, coats, sportswear. Plus 50c free coupon—apply to any $1 pattern in Book. Send 50c.

Next Week—Watch for a Prominent Designer Pattern by McMullen.

150 HOUSES FOR SALE

KER & STEPHENSON
LIMITED
385-3411

SERVING VICTORIA FOR OVER 80 YEARS

NEW EXCLUSIVE LISTING
CARNARVON PARK
$19,500

A very sound, 11-year-old 3-bedroom home in a convenient area. L-shaped living, dining room with fireplace, large modern kitchen with eating area. Full basement and drive-in garage.

CALL DEREK RAYNER
385-3411

LANSDOWNE SLOPE
OAK BAY
3 BEDROOMS—BASEMENT
(Modern Executive Bungalow)

A substantial family home, in a marvellous location, 2159 Sandowne Rd. Just 14 years old, and situated among other fine, well kept properties. Living room and dining room (In-Line) creating a large area, ideal for entertaining. Large family kitchen, with generous dining space. Full, high basement with a fine recreation room.

Asking $24,995. Terms.
MR. STOTHERS, 385-3411 or 658-5285 eves. and wk. ends.

GORDON HEAD
SAN RAPHAEL
$25,900

Owner transferred reason for sale of this 9 month old 3 or 4-bedroom split level home. Better than new, in immaculate condition, early occupancy. L-shaped living and dining rooms with attractive fireplace. Inspect this now with
DEREK RAYNER 385-3411

GORDON HEAD
3 BEDROOMS

Two attractive split level homes under construction close to the University. Large mortgage available.
WELL PRICED AT
$27,250 EACH
PLEASE CALL
W. H. FELTON or
E. J. HIGGINS AT 385-3411

UPLANDS OPPORTUNITY
$31,900

Owner MUST sell this month. 4 bedrooms, in line living room and dining room. You can't beat this for value. Don't wait, call now.
DEREK RAYNER, 385-3411

SOUTH OAK BAY
3 BEDROOMS
AND DEN

On a secluded well treed lot. Just a stone's throw from the beach. A family home with old world charm and utmost convenience. Leaded bay windows, Tudor style. A comfortable homey atmosphere. Just on the market.
WELL PRICED AT $37,000
E. J. HIGGINS or
W. H. FELTON
AT 385-3411

Call KER & STEPHENSON LIMITED
680 Broughton
"YOU'LL BE GLAD YOU DID"

UNIVERSITY
REALTY LTD.
3639 SHELBOURNE ST.
IN THE PLAZA
477-1855

THE BUY OF THE WEEK
OAK BAY

Situated in the nicest area of Oak Bay, off the Fairfield border. This 7-year-old, 3-bedroom, full basement home with a view, can be yours to move into immediately — completely redecorated and net taxes only $288. Another Exclusive Listing that will sell quickly and I have the key. For appts. to view, Asking $27,800. Call
FRANK CARR
477-1855 anytime

UNIVERSITY
GORDON HEAD

THERE ARE OVER 40 BEAUTIFUL HOMES FOR SALE IN THIS MOST DESIRABLE AREA PRICED FROM $17,750 UP TO $145,000. IF YOU WOULD LIKE TO SEE SOME OF THESE HOMES CALL ME NOW, 477-1855, OR PHONE ME AT HOME, 477-6504. TRADES INVITED.
PAY AS LITTLE AS
$3,000 DOWN.
ALEX DAVYDUKE

WANTED: Fairfield duplex, $20,000. CASH AVAILABLE. CALL ME NOW
ALEX DAVYDUKE

FAIRFIELD - GONZALES
SIDE-BY-SIDE DUPLEX
$36,000

Exclusive area: Each de luxe unit complete 2-bedroom home. Large living room with dining area, fireplace, French doors to balcony, bright cabinet kitchen, full cement basement, drive-in garage, nicely landscaped. Call
ANNE STACEY, 384-6384

150 HOUSES FOR SALE

John Bishop
ROYAL OAK PROPERTIES
479-1667 or 385-0022

IN NORTH SAANICH
FASTEST GROWING
B.C. AREA
LARGE 4-BEDRM. HOME
PLUS BIG COMMERCIAL
HEATED GREENHOUSE

15 minutes (WITHIN SPEED LIMIT) to Mayfair on OVER 1 ACRE of BEAUTIFULLY TREED ocean view lot. Ideal for someone with a GREEN THUMB to ADD TO INCOME GROWING perennials — tomatoes — orchids or what? Lovely MODERN HOME, real cosy BIG KITCHEN — fine wall-to-wall carpeting in living room, hall and two bedrooms and another two bedrooms a few steps up. RUMPUS ROOM with fireplace — drive-in garage plus double carport. Space for ADDITIONAL BEDROOM down — 2 FULL BATHROOMS. Real GOOD VALUE AT $24,900. No Drive-bys.

JOHN BISHOP
479-1667 (Office) 385-0022 (24 hr.)

LIKE AN EAGLE'S NEST
SECLUDED SEAVIEW
TERRIFIC BUY ! !

There's just nothing like it, a beautiful 2,600 SQ. FT. HOME on a hilltop OVER ½ ACRE LOT. you'll feel like the OLD KNIGHTS IN KNIGHT CASTLES HIGH ABOVE the surrounding lands, "LORD OF ALL YOU SURVEY", the SPACIOUS living room with HUGE wall-to-wall STONE FIREPLACE, special lighting — opens to a SUNDECK (facing East) with just a few steps to a SECLUDED NATURAL PATIO surrounded by rock-formation. The dining room with expensive CRYSTAL CHANDELIER can accommodate the largest dining suite — to one side is a LARGE DEN or guest room — on the other side a BIG KITCHEN with double stainless sink (GARBURATOR) — ARBORITE BAR and laundry with an adjoining LARGE FAMILY ROOM — there are 3 good bedrooms (one is 13x15 ft. with BATHROOM EN-SUITE) and a huge ceramic tiled bathroom. Expensive WALL TO WALL CARPETING thru-out and a large GENUINE SLATE covered entrance hall. There is a good RUMPUS ROOM (also seaview) and workshop. LOTS of storage space. DOUBLE GARAGE. The owner-builder requires capital and has reduced the price to a ROCK-BOTTOM of ONLY $40,000. (firm). Surrounded by GOOD SCHOOLS, close to SHOPS and only 10 minutes drive to downtown hospital or University. You'll LOVE this!!! NO drive-bys PLEASE!! SEE this for sure!

JOHN BISHOP
479-1667 (Office) 385-0022 (24 hr.)
656-0386 (Res.)

COOK-HAULTAIN AREA
1250 FT. MODERN HOME
GOOD VALUE - $18,900

Close-in, on CORNER LOT, surrounded by good class home. This EXCELLENT bungalow has a fine living room with fireplace. 12x12 ft. DINING ROOM. A SPACIOUS kitchen with EATING AREA — THROUGH HALL — 2 good size bedrooms, vanity bathroom, large RUMPUS ROOM and 3-pce (shower) BATHROOM DOWN with SPACE FOR KITCHEN if required. This home COULD EASILY BE DUPLEXED. Modern package oil heat. NEW wiring — copper plumbing — good level FENCED lot (lawn) with garage. In fine condition. GOOD FINANCING can be arranged. Possession 15 March (maybe sooner).
NO BUSS — no drive-bys.

JOHN BISHOP
479-1667 (Office) 385-0022 (24 hr.)

COLWOOD BARGAIN

Carpenter's special. 3 bedroom home on nearly ¼ acre of treed property. Large living room, cabinet electric kitchen. Pembroke bath. Maple floors. Price $8,950.

MRS. McKEAGE
479-1667 (Office 385-0022 (24 hr.)

3-BEDROOM BEAUTY
CORDOVA BAY RIDGE
SEAVIEW

Just listed this very attractive and spacious home, located on a quiet street on a large well landscaped lot. Nearly 1,400 square feet of family accommodation, featuring lovely living room, raised hearth open fireplace with panelled mahogany wall, cosy dining room. Very large master bedroom, all beautifully broadloomed. De luxe vanity bathroom with colored fixtures. Compact cabinet kitchen with double sinks. Breakfast area. Adjacent laundry room plumbed for washer and dryer. Full high basement with space for huge recreation room. A very eye-appealing home in a most desirable area, close to Claremont High School. Don't delay, this home is a gift at $24,900. Exclusive with
(MRS.) GERRY HUTTON
479-1667 (Office 386-3927 (Res.)
385-0022 (Tel. Ans.)

LAKEHILL
3 BEDROOMS

Close to all conveniences, this stucco, full basement home features colored bathroom fixtures, living room with fireplace, drive-in-garage and panelled rec. room with bar. Plumbed for washer and dryer. $19,600.

RUDY ROST
479-1667 (Office) 385-0022 (24 hr.)

RETIREMENT GEM

This cosy 2-bedroom no-step home is neat as a pin and overlooks the Gorge Vale golf course. Comfy living room and bright electric cabinet kitchen. Easy to maintain lot, bus stop at the door. Excellent value at $10,950. Call
RUDY ROST
479-1667 (Office) 385-0022 (24 hr.)

HIGH QUADRA

4 bedrooms, 2 baths. High location — superb lot. Wall-to-wall carpet in most rooms. Twin carport. Distant view of lake. Full price $26,000. Excellent terms.

WILF DAVIES
479-1667 (Office) 385-0022 (24 hr.)

READY AND WAITING
COULD BE V.L.A.

SPARKLING new split-level high on a hill with sweeping panoramic views. Nearly 1,500 sq. ft. of finished floor area. 3 GOOD-SIZED BEDROOMS. Large living room with raised hearth fireplace and big L dining room. The kitchen is a delight and overlooks the attractive family room. 2 bathrooms of course. VLA'ers act now before its too late. Asking $24,900.

BUZZ MAINPRIZE
479-1667 (Office) 385-0022 (24 hrs.)

A STANDOUT

This immaculate 4 year old home is located in the UNIVERSITY AREA close to all schools, transportation and shopping. The living room is 20x15 with a nice corner fireplace, large dining room in-line, compact step-saving kitchen. There are 3 GOOD SIZED BEDROOMS, a nice 4 pce. bathroom. Beautiful hardwood floors. Downstairs is a roughed rec room with fireplace, roughed-in bathroom and room for 2 or 3 bedrooms. Asking $23,900.

DON CLARK
BUZZ MAINPRIZE
479-1667 (Office) 385-0022 (24 Hr.)

OAK BAY

3 bdrm bung. Liv. room, fireplace, lge. din. room. Elect cab. kit. Full bsmt. OOM heating. New copper plumb. and new wiring. Nice location. Asking $13,900 with terms. Stan Hyland, 383-2187, 383-8520. Western Homes Ltd.

150 HOUSES FOR SALE

COLONY
386-3231
1800
BLANSHARD
REALTY

4 BEDROOMS
$13,500

Located in handy James Bay and fresh on the market, this full basement stucco bungalow has automatic heat, plumbed for washer and dryer, and is in beautiful clean condition THROUGHOUT. Living room has fireplace, large family kitchen with ample eating area. Good value on today's market. Call NOW to BETTY SILVER, 386-3231 or 385-2855.

JAMES BAY

VERY CLEAN — 4-Bedroom Stucco bungalow, fireplace, basement, wired and plumbed for washer and dryer. Modern comb. oil and electric range included. Economical electric heat. $250 per year including utilities. $13,500 with good terms. EARL McLACHLAN, 385-9136 or 386-3231.

COMFY COSY
2-BEDRM $10,900
FURNISHED

Way from the street and noise this comfortable home. 13x12 living rm. H.W. floors — fine fireplace, modern cabinet kitchen, gas range. Full cement basement, auto gas furnace — an small easy to care for lot. A real steal. IRENE DALZIEL, 384-8692.

CORDOVA BAY
$24,500
2 BEDROOMS

1,224 sq. ft. brand new, no-step home of unusual design. Generous use of natural rock, leaded windows, and handcrafted front door. Living room has beamed ceiling and beautiful rock fireplace. Beamed dining rm., with chandelier and sliding glass doors. Master bedroom, 14.6x12.6. 5-pce bath, teak cabinets. Electric kitchen — mahogany cabinets. Extra lg. carport. Secluded lot already landscaped with large trees, native shrubs and ferns. Medallion home. Please call WANDA STARR, 479-3068 or 386-3231.

CADBORO BAY

Special Home! Special District! Cathedral entry, 13x17 LR. 10x12 DR, sunny kitchen and nook, 4 bdrms, 1½ baths, rec. rm., D.I. garage. Treed lot, 80x120, fenced back garden. Just steps to school, close to bus and shops. Would you believe all this for just $24,900? Call MRS. FRASER, 477-1414.

LANGFORD
2 BEDRMS $11,500

QUICK POSSESSION — on this charming little home — 21.7x11.2 living rm., family size kitchen. OOM heat, part basement, owed $4,000, quickly call Irene Dalziel, 384-8692.

2 EXCELLENT VALUES
IN COLWOOD—3 bdrms., only 6 yrs. old, excellent lot. Full basement, only $18,900

IN LANGFORD—2 bdrms., only 3 yrs. old, attractive workshop-storage, small greenhouse. A most attractive property. Only $12,950. To view call MRS. LALONDE, 386-3231 anytime—for either or both homes.

FAIRFIELD DUPLEX
$26,500

Delightful high location. 1 bedroom. 18.8x13.6 living room. 16x9.6 dining room with fireplace. 2 bathrooms plus ultra-modern kitchen, built-in oven and counter range. Full basement. Upper 2-bedroom suite rents for $85. Must be seen to be appreciated. Call now — IRENE DALZIEL 384-8692 or 386-3231.

COLWOOD
$11,900
NEW LISTING

Two-bedroom stucco cottage on pine forested street. Close to shopping and schools. TAXES $1. Please call WANDA STARR, 479-3068 or 386-3231.

FAIRFIELD REVENUE

Fully furnished and immaculate. Large family Living Room, 33x15¼, with huge fireplace, 2 bedrooms and kitchen for owner main floor. 2 light housekeeping units and large bed-sitting room. Up — $175 p.m. Full basement. $32,000 with terms. EARL McLACHLAN, 385-9136 or 386-3231.

A. BERNARD & CO. LTD.
FORT AND BROAD STREETS
384-9335
DAY OR NIGHT

QUICK POSSESSION
7 RM. RESIDENCE
HIGH CITY VIEW LOCATION
STUCCO EXTERIOR
THROUGH HALL PLAN

4 BEDROOMS (SPACE FOR 5th BEDROOM AND SECOND BATH

19' living room, fireplace, separate dining room. Long oak flooring, spotless electric kitchen. 4-pce vanity bath. Basement contains auto oil hot water heating unit, laundry, workshop and garage. Treed lot. Priced at $17,900. Terms. To inspect contact Mr. Seeber 384-8335, 385-2078.

UNIVERSITY AREA
3 OR 4 BEDROOMS
FEB. 1ST POSSESSION

Lovely 7-YEAR-OLD SPLIT LEVEL on quiet street and nicely landscaped and treed lot offering semi-seclusion. Large living room and dining room with beamed ceilings and sliding doors onto small patio and sundeck overlooking attractive kitchen with dining area, 4-pce vanity bathroom and nicely finished rec. room. Small greenhouse for the gardener hobbyist. Exclusively listed at
$24,800
Mr. Belcher 384-8635, res. 382-2848

3 BEDROOMS
QUADRA SCHOOL AREA

Immaculate stucco bungalow situated on quiet street close to S. J. WILLIS and QUADRA SCHOOLS. Nice bright living rm. with fireplace, separate dining rm., lovely electric kitchen, nice tiled vanity bathroom and 3 good sized bedrooms on main floor. Large partly finished bedroom and spacious finished rec. room in bright high basement. Separate attached garage and extra space for boat or trailer. Exclusively listed at
$18,900
Mr. Belcher, 384-8635, 382-2848 res.

4 BEDROOMS
QUIET AREA

Attractive, 8-year-old stucco bungalow situated on large semi-treed and fenced lot very suitable for children. Nice finished rec. room and extra large bedroom in high basement and plumbed and wired for washer and dryer. 3 miles from city centre and fairly close to schools and transportation.
$23,500
Mr. Belcher, 384-8635, res. 382-2848.

ESQUIMALT

Three bedroom home in good location for schools, bus, etc. First class condition. Full price only $8,500. Please phone JOHN CHAPMAN for all details. Northwestern Securities Ltd., 385-6741.

150 HOUSES FOR SALE

BASTION SQUARE PROPERTIES
Of Victoria Ltd.
24-Hour Service
50 BASTION SQUARE 388-4294

FAMILY HOME
4 OR 5 BEDROOMS

This stucco older home has been beautifully decorated and is a pleasure to show. Lge. living, dining room. Cab. elec. kitchen and colored bath fixtures. Rumpus room and playroom for kiddies. Oil hot water heat and large lot with fruit trees. See this now. Only $17,500 with terms. To view, call Kay Davies at 388-4294 anytime.

FAIRFIELD
WALKING DISTANCE TO BEACON HILL PARK
PRICE — $16,950

Here is a solid older home. Beautifully decorated living and dining rooms, large family electric kitchen, 2 spacious bedrooms, small 3rd bedroom or den or sewing room. Full basement with plenty of space for development, OOM heating, 100 amp. wiring and copper plumbing. Less than $3,800 will handle. This won't last long. For an appointment to view, call
STAN EAKIN
388-4294 or res. 479-5818

OAK BAY

We have been appointed by the owners to offer for sale this most attractive, well-maintained, 2-storey, 4-bedroom residence in one of Victoria's finest residential areas. On the main floor, there is a carpeted hall, and through French doors you enter the family size living room, very attractive with bay window, stone fireplace, and wall to wall carpets, also, French doors separate, the dining room from the living room. Good size kitchen, 4-pce bathroom and 2 bedrooms complete the main floor arrangment. Upstairs, there are 2 good sized bedrooms and a 4-pce bathroom. Downstairs you will find roughed-in plumbing for another bathroom as well as space for 2 bedrooms and a family room. This well-designed home is situated on a fully landscaped lot in a high location. Full price $29,750. Terms available. To view please call Mr. Stricker at 388-4294 or res. 382-4154 anytime.

PRICE $29,750

To view, please call Mr. Stricker at 388-4294 or res. 382-4154 anytime.

3 BEDROOMS VIEW ROYAL
NEW — EXCLUSIVE

This 15-year-old home is situated on nearly ¾ acre on high ground. Very large living room with fireplace. Oil HW heat. Separate garage and workshop. Could qualify V.L.A. or otherwise substantial down payment to discriminating buyer. Full price $16,500.
To view call
Doug Bowen at 388-4294.

TRADE YOUR HOME, OR ? ? ON THIS $12,900 HOME AND DUPLEX

Two-bedroom home plus 1 bedroom duplex only half black from the ocean in downtown Sidney. Present income $155 per month. (If repaired, could be much more.) $5,900 cash or trade will handle. The apartment zoned lot is worth this alone.
Call Ross Corby 388-4294.

$6,000 CASH

Buys this 3-bedroom bungalow only 1 block from the ocean and park. Presently rented at $65 per month. Could be much more if cleaned up. The apartment-zoned lot is worth this alone.
Call Ross Corby 388-4294.

PANORAMIC VIEWS GRACIOUS COLONIAL ½ ACRE (V.L.A.)

A charming home designed for a large family or adaptable for a small family. As we enter a lge. entry hall with slate floor, to the right a rumpus room plus den or office. Straight ahead a door leading to 2 bedrooms, 2 pc. bath and shower, storage rooms, utility and furnace rooms. Up the carpeted stairway to the upper hall leading to a lge. living rm. and D.R. in line. Old brick F.P. and W/W carpeting. French doors to roofed balcony to sit and enjoy the view. A lge. kitchen, one of the finest, with dishwasher, garburator and spacious cabinets. Eating area with Dutch doors to spacious sundeck. Master bedroom en-suite, 2nd bedroom with sliding doors to sundeck and 4 pc. vanity bath. 6¼ per cent mortgage. Full price $36,900. See this now with Kay Davies, 388-4294.

B.C. LAND & INVESTMENT AGENCY LTD.
922 GOVERNMENT ST. 388-5555
"Serving Victoria Since 1863"

$5,500 CASH HANDLES ! ! EXCLUSIVE BUNGALOW! NEW OFFERING—3 BEDS FULL BASE.—1600 SQ. FT. SEE 3329 KINGSLEY ! !

Spacious family home fully modern in all respects and in IMMACULATE CONDITION throughout. Fully rewired, copper pipe throughout, package oil heating, and many other desirable features. The 1967 taxes were $241.82 gross, and this quality home can be purchase with $5,500 DOWN, balance $100 PER MONTH by mortgage, or for cash if desired. FOR COMFORT WITH ELBOW ROOM, this is real value at $17,500
Exclusive Listing—Inspect Today With Mr. W. O. Cameron, 388-5555

ESQUIMALT IMMACULATE PLUS

8-room up and down family home. 5 bedrms. L and D rooms. 4-pc. vanity bath. Plumbed for washer and dryer. Full bsmt. oil furnace heat. Near shopping and bus. $19,400. J. M. Taylor, 388-5555.

IMMACULATE 5-ROOM BUNGALOW HIGH VIEW LOCATION

This no basement home is ideal for retirement or starter. In spotless condition.
—Two bedrooms.
—Automatic oil heat.
—Nice, bright living room.
—Newly landscaped.
PRICED TO SELL
$13,200
Try your down payment!
Call Mr. Parsons, 388-5555 (anytime)

OAK BAY BORDER GONZALES AREA
A Spacious Bungalow With Extra Value
Priced At
$31,500

If you want a fine, comfortable well situated, two-bedroom house of definitely superior construction to provide more security for your investment, then this should become your home.

It has 1700 sq. ft. on one floor with a living room (23'x16'), dining room (16' x 12'), lovely sunny den with fireplace, kitchen, bathroom, the 2 bedrooms, basement and attached garage—all immaculate. Taxes? Only $508 gross.

The extra large lot is beautifully situated on a quiet cul-de-sac among stately oaks and surrounded by a handsome hedge.

Like to know more? Just call
C. GIDDY, 388-7111
LANSDOWNE AGENCIES
1971 Oak Bay Ave.

EXPO'S HABITANT IN B.C.? You could buy a B.C. designed unit under $12,000. 385-6578.

CITY NEW 2-BEDROOM, NO-basement, carport, $15,900. 479-1961.

SWINERTON STEWART CLARK LTD.
608 Broughton St. 385-2481

2 LOVELY ACRES 2800 SQUARE FEET COLONIAL STYLE HOME

This excellent home is set back on a nice setting of sweeping lawns and majestic trees close to Colwood Golf Course. Built for gracious living. Home features 1400 square feet on each floor; main floor has extra large living room (38'x18') with fireplace, large family-size dining room, wide entrance hall with small den and fireplace and large kitchen. Up the sweeping stairs there are 3 large bedrooms, 2 bathrooms and large walk-in linen room. In the full excellent basement there is laundry room, extra bedroom, 3-piece bathroom, workshop and excellent oil-hot water heating. Rounded out with an attached 2-car garage with patio over, this is an excellent home at $38,000. Phone Trav Custance or Bruce Colegrave at 385-2481.

OVER 4 ACRES LOVELY RANCHER 220 FRUIT TREES 100 PER CENT SECLUSION

Immaculate 2-yr-old residence located on 4.15 high level acres featuring . . . 21x19 view Living rm. with fireplace and gleaming oak floors . . . 10x11 "L" Dining room with beautiful oak floors . . . Cabinet electric kitchen with breakfast area . . . sparkling 4-pc. bathrm . . . 4 Bedrm. including large master bedrm with 2-pc. washroom ensuite . . . 25x15 Recreation rm . . . large laundry rm . . . Auto oil heat . . . Double carport . . . ¼ acre of Raspberries (Tax Payers) . . . Full Price $39,500.
DICK JAMES 385-2481

LOW DOWN PAYMENT
STUCCO BUNGALOW
FULL BASEMENT

Attention newlyweds or retireds, neat 25-yr.-old home located on a quiet street just 2 miles from city centre featuring: cosy 18x15 living rm with fireplace, sparkling 4-pce. tiled vanity bathrm, 2 good-sized bedroms, large family cabinet kitchen, new auto-oil heat, wiring and copper pipe. This home has oak floors throughout and also a cheery sunporch off kitchen.
Full Price just $15,200
DICK JAMES or ED JUPP
385-2481

ROCKLAND AVE. OIL HOT-WATER HEAT

This spacious semi-bungalow has just been listed exclusively. Old world charm combined with modern conveniences, walking distance to town and park, with shopping and transportation just around the corner. Terms available. Asking $29,500. Please call Mr. Custance, 385-2481.

VICTORIA REALTY LTD.
716 View 382-9145

Desirous of trading equity of approx. $3,500 in $8,500, 2 Bdrm, no bsmt. home, close to all amenities, on a 3 or 4 bdrm. older home to $14,000. Call C. Phipps, 385-1707 or 382-9145.

REVENUE HOME
NEAR JUBILEE HOSPITAL
SOUGHT-AFTER APARTMENT-ZONED LOT
FOUR-BEDROOMS
FAMILY HOME. PLUS!
SELF-CONTAINED SUITE. EXCELLENT REVENUE. OIL HOT WATER HEATING SYSTEM.
ASKING PRICE $26,900
To view this property please dial Cliff Stretch, 382-9145 or 383-7436.

GEORGE RANDALL LTD.
384-8109
24-HOUR SERVICE

$2,500 DOWN

COOK-MAPLEWOOD area, a 3-bedroom home with automatic oil furnace. Immediate possession. Full price $11,700. $85 per mo. To see this phone Mr. Kleinman EV 2-4893 (nites) 384-8109 office. No drive bys.

OAK BAY 13 SUITES

Steadily rented low-cost suites. Corner location. This building had over $7,000 spent on renovations 2 years ago. Owner will accept good mortgages, a house or a duplex as part payment. This could be a commercial corner. Price $55,000.
George Randall Ltd., 384-8109
Evenings or daytime Mr. Ketcheson

FOUR OF THE BEST

1. SYDNEY
3 bedrooms — many extras. $25,500.
2. ESQUIMALT
3 bedrooms. Over 1,300 sq. ft. $25,000.
3. CITY
4 bedrooms. Suit large family. $18,900.
4. GLEN LAKE
2 bedroom post and beam. Asking $15,500.

All in ecellent condition
To view call 385-6741
JESSIE McGRATH
Northwestern Securities Ltd.

SOUTH OAK BAY
Home of character, with immediate possession available. 7 rooms and 2 bathrooms on first floor, 2 rooms and bathroom upstairs. Full basement, hot water heat. $31,900 with terms to be arranged. 384-9827 anytime. S. Hargrave Realtor.

MAYFAIR REALTY LTD.
Woodward's Mayfair Centre
3153 Douglas St. 388-2955

"WE TRADE HOMES"

UNIVERSITY AREA 4 BEDROOMS (1-YR.-OLD)

This is a beautifully finished, cathedral entrance home, close to school, shopping, and transportation. Look at these features:
—Drive-in garage
—8x14 electric cabinet kitchen
—Sundeck off kitchen
—Double plumbed with vanity in both
—Finished basement rumpus room and bedrm.
—Closed-off laundry area
—Fully landscaped

A good buy at $24,900. Please call GEORGE WALL, 388-2955, or 388-6318.

NEW HOME IN GORDON HEAD AREA

This nearly completed home is now ready for viewing. Look at these features:
—Attached carport
—Full high basement
—Cathedral entrance
—Electric kitchen
—3 nice bedrooms
—Double plumbed

Asking $23,900 — TRY $3,400 DOWN. Please note: do your own landscaping and obtain a substantial reduction from total price. Please call GEORGE WALL, 388-2955 or 388-6318.

OAK BAY BRAND NEW LISTING

Immaculate 3 or 4-bedroom stucco semi-bungalow, 2 bathrooms. 12x16 living room with fireplace, 11x12 dining room, elec. cabinet kitchen with double stainless steel sinks and eating area. Twin size bedroom with double closet and full bath on main floor, 2 bedrooms and powder room upstairs. Rec room or 4th bedroom in full concrete basement with drive-in garage. Wired and plumbed for automatic laundry. Reasonably priced at $30,000. Full Price. May be handled with approx. $6,000 down payment. Please call LOU BLOOMFIELD, 388-2955 or Res. 382-8536 for appt. to view.

BRAND NEW 3 BEDROOMS

Nearly completed 3-bedroom, 6-room ranch style home of over 1,100 sq. ft. Thru hall, vanity bathroom, hardwood floors throughout. Close to bus, school and stores. Asking $18,500 with good terms. FRANK BOUSFIELD, 388-2955, 479-1000.

JAMES BAY ONLY $14,900

Seven large rooms, 2 kitchens. Needs some decorating. Building in good condition. Full basement with drive-in garage. Ideal for rooming house or in-law suite. Asking $6,900 down payment but open to offers. Balance at $70 per month. Presently rented at $125 per month. Please call LOU BLOOMFIELD, 388-2955 or 382-8536 (res.) for appointment to view.

IDEAL STARTER

Two bedroom cottage on NO-THROUGH ROAD among tall conifers. Auto-oil furnace plus insulation make this NO-basement home comfy and there's a workshop for Dad with 220 wiring, plus many extras. Only $12,950 with terms. ALF PORCHER, 388-2955, 384-5823.

JAMES BAY

Nice 4-room bungalow, close to sea with utility room, a little mellowed with the years, but very livable. Very low taxes. Full price only $10,700. Call TED CHARTRES, 388-2955, 385-5508.

EXECUTIVE'S RESIDENCE

Owner's family has matured, he has bought smaller home. Features SEA-VIEW from modern kitchen, dining room and MASTER BEDROOM (en-suite). There's a second bedroom up and a third down, plus rec room with second fireplace. DOUBLE DRIVE-IN GARAGE. EXCELLENT TERMS, if you qualify. ALF PORCHER, 388-2955, 384-5823.

NEW LISTING

¾ acre lot with an older 3-bedroom home on sewer. Located in the Esquimalt district. The land is level and the soil exceptionally good. There are several fruit trees. For further information, call RON CROW, 388-2955, 388-4865 anytime.

IS YOUR HOME Too BIG ? ? TOO Small ? ?

The family needing a smaller or larger home is often faced with a problem. Either they find the home they want but can't buy it because their present home is not sold, OR, their present home sells before they have located the home they want. You can now take all the time you need to find the home that is right for you and arrange to move "worry-free" by taking advantage of our trade plan. For full particulars without obligation call MR. ALLAN, 388-2955 or 478-4042.

THE YORKSHIRE

QUADRA
7 BEDROOMS
Situated on a high treed lot close to all conveniences. This attractive older home has many possibilities. Ideal for the larger family and excellent for the small family interested in revenue. The present owner's gross monthly income is over $600. It comprises large living room, dining room 17x12, kitchen 16x12. All bedrooms are large and bright. A new furnace installed 2 years. Extensive renovations and new wiring. Small greenhouse at side. Owner will consider selling furniture. Full price is just $18,700, unfurnished. For information call MARGUERITE SCHILL anytime, Bus. 384-0514 or Res. 386-9320.

SHELBOURNE
BUILT IN 1949
Do you need a comfortable 2-bedroom home with basement close to schools, shopping, etc.? If so, we can show you a pleasant home out Shelbourne way that you can own for $18,500 full price, with down payment of $3,500 and payments of $133.38 per month principal and interest. Should the above meet or come close to your needs please contact K. R. WILKINS at 384-0514, bus., or 383-6630 res. for further information.

THE YORKSHIRE & CANADIAN TRUST LIMITED
737 Fort Street

7 PER CENT NEW N.H.A. BUY DIRECT AND SAVE

Close to schools and university, 3 bedrooms, en suite plumbing, dining room with sliding glass door to sundeck, fireplace. Large kitchen, full basement, carport, and many other quality features.

NEARLY COMPLETE. CALL NOW DON'T MISS THIS ONE!

Kasapi Construction Co. Ltd.
Call 386-6191 anytime
Ask for JACK DAVIS

GORDON HEAD
Attractive new stucco, 3-bedroom bungalow. Full basement. $114.60 p.m. plus taxes, with $7,400 down payment. Larger monthly payments if smaller down payment.
$22,400
Henry Hope of Henderson Realty
385-9741

NEW ESQUIMALT, CITY border. 2-bedroom, fireplace, panelled wall, utility, cabinet kitchen, oak floors, carport. 479-1961.

NEWSTEAD REALTY LTD.
1010 Government 382-8117

CADBORO BAY MAGNIFICENT VIEW NEARLY ½ ACRE

This delightful cedar siding bungalow is so deceiving from the outside. It features an expansive living room and dining room that looks out over Cadboro Bay with an unobstructed sea view. Compact cabinet kitchen and 3 bedrooms. Downstairs there is a 30 ft. rumpus room plus a bedroom with bathroom facilities and a panelled den. The sundeck is also on the sea side. If you are a gardener the greenhouse is heated. A carport and a garage to house that second car. Located close to Uplands gates on Cadboro Bay Rd. Call now for quiet, gracious living.

ASKING $42,000
MRS. V. ROBERTS
382-8117 or 382-1988

JUST MOVE RIGHT IN

Of sound construction and with full basement, this comfortable 2-bedroom stucco bungalow is nice and handy to everything — has a wonderful garden with assorted fruit trees, small fruits and shrubs.

ASKING $14,950
WITH GOOD TERMS
MRS. MARY HOLIZKI
382-8117 or 658-5776

ESQUIMALT 2 BEDROOMS

Perfect retirement or starter home. Large living room, cabinet elect. kitchen with large space for dining. Full basement. Wired for dryer. Drive-in garage. Fully fenced back yard, 7½ per cent mortgage.

$13,250
MARY JAMES
382-8117 or 383-1215

ESQUIMALT 2 BEDROOMS

This newly decorated bungalow is ready for immediate occupancy. Large roomy kitchen, comfortable living room. Colville Rd. overlooking the golf course.

ASKING $10,900
WITH TERMS, OF COURSE
ELWOOD NAULT
382-8117 or 388-4150

OAKLANDS $11,500

No basement, 2 bedroom home with many bright features. Living room has attractive panelled wall and wall-to-wall carpeting. Kitchen has well-designed cupboards. 3 pce Pembroke bath. Also utility room, OOM heating and nearly new roof.

Exclusive with
LEO TONDU
382-8117 or 479-2494

ESQUIMALT

We have been instructed by the owners to sell their spotless 3 B.R. no-step home on the market. This long, low rancher has literally everything that would satisfy even the most discriminating buyer.
1—Large fenced lot (basket weave) in one of the newest districts.
2—Over 1700 sq. ft. of livable space.
3—Low voltage controlled wiring throughout.
4—Long red Arizona corner fireplace (running full length of panelled L.R.)
5—2 Bathrooms.
6—Double attached garage with a 16' balanced overhead steel door.
7—Plumbed and wired for automatic washer and dryer in separate room.
8—Built-in planters in hallway and L.R.
9—Separate dining room.
There are many more appointments far too numerous to mention here.

FULL PRICE $24,950
TERMS MAY BE ARRANGED
To view or for further information call
RON SEDGER
382-8117 or 479-3673

CLARKE & WALLACE REALTY LTD.
620 Broughton St. 385-8794
Across from Eaton's Car Park

OAK BAY

2-YEAR-OLD — 3-Bedrm home, has large LR, fireplace, dining rm, cab kitchen with mahogany cupboards. Vanity 4-pce bath. Roughed-in for extra bathroom and rec room. Drive-in garage. 6¼ per cent mortgage. $24,500. K. Wright 385-8794, 382-9409.

"TOO GOOD TO LAST"

2 BEDROOMS LIVING ROOM AND DINING RM. COMBINATION 23x14. CABINET KITCHEN AND EATING AREA. PRETTY VANITY BATH. FULL HIGH BASEMENT. CARPORT. 8 YEARS OLD AND ONLY $15,500. CHARMING PANORAMIC VIEW IN THE MT. VIEW DIST. 2¼ MILES TO CITY. C. BAIRD 385-8794 anytime.

LEGAL DUPLEX

OR IDEAL family home in A-1 shape, with 7 rooms plus. Full high basement with OOM heat. 2 vanity baths, one four piece. 100 Amp service and copper plumbing. Clear title. Try your cash down. To view please call Mr. Dyer 385-8794 anytime.

$13,700 3 BEDROOMS

Ideally located close to large shopping centre. On sewer and cablevision. Good solid home. Almost new Oil furnace. To inspect call Ethel Wallace 385-8794 anytime.

3 BEDROOMS $18,500—5-YR.-OLD
NEW LISTING

Full high basement plus partially finished room down. L-shape living and dining room. Large family size electric cabinet kitchen with sundeck off. To view please call Mr. Dyer 385-8794 anytime.

NEW! NEW! NEW! 3 BEDROOMS—1½ BATHS

This exceptionally fine executive home is designed to give you gracious living, easy housekeeping and room to entertain. Large sundeck off the dining room. Full basement with panelled rec room. Dble carport. Choice suburban location.
Price $34,000
Make the first step to better living now and call Mr. Baird or Ethel Wallace for appt. to view 385-8794 anytime.

SMALL 2 BEDROOM HOME
$7,900
Located in the Burnside and Tillicum area. Good size living room and kitchen. Part basement. Ettema Realty, 383-7115.

ONLY 6 YEARS OLD, 3 BEDRMS. 1 extra in basement, sundeck, good location. Drive by 1020 McBriar Ave. Only $18,900. 6¾ mortgage will carry small 2nd mortgage. 479-6977.

PERFECT RETIREMENT HOME. Swartz Bay area. Rustic, 1-bedroom home overlooking Tzouhalem Harbour. Many quality features. Ph. 385-7243.

J. H. WHITTOME & CO. LIMITED
EST. 1898
Victoria-Duncan-Chemainus
706 FORT STREET

VACANT
IMMEDIATE OCCUPANCY

LARGE FENCED LOT WITH SELECTED SHRUBS. IMMACULATE 3-BEDROOM HOME WITH FIREPLACE AND DINING ROOM WITH CHANDELIER AND PICTURE WINDOW. BRIGHT KITCHEN WITH SMALL EATING AREA. FULL CEMENT BASEMENT. LOW COST HEATING APPROX. $100 A YEAR. PRESENT MORTGAGE AT 6 PER CENT.
$21,500
382-4119 BILL MOORE

FAIRFIELD

BEAUTIFULLY KEPT LARGE HOME WITH HUGE DINING ROOM AND 35 FT. LIVING ROOM WITH NATURAL STONE FIREPLACE. THIS SPECTACULAR HOME HAS OVER 2,500 SQ. FT. AND IS ONE OF THE FEW REMAINING OLDER HOMES THAT IS IMMACULATE AND SO CHARMINGLY MODERNIZED.
$25,900
382-4119 BILL MOORE

UNIVERSITY AREA

Excellent family home, 3 bedrooms (master en suite). Spacious living room with fireplace and L-shaped dining room, cabinet electric kitchen with built-in dishwasher and eating area. Sundeck off. Full basement; plumbed roughed-in and room for further expansion. Easy to maintain lot. Price $22,500. BRUCE McILROY at 388-4271.

DOUGLAS QUADRA

Terrific 3-bedroom five-year-old family home. Located on a spacious, high, view lot—featuring: sundeck, large finished rec. room with fireplace, built-ins in attractive kitchen, superb construction. Yours for $22,750 with a 6¾ per cent interest rate. Phone Bill Palfrey or Bruce McIlroy, 388-4271.

SHELBOURNE-UNIVERSITY CRISP NEW LISTING ALL THIS FOR $22,500

Less than 2 years young and shining like new. A sudden transfer is the only reason the owners will part with this lovely 3-bedroom home. 1186 sq. ft. of main floor living. Spacious L shape living, dining room with a teak feature wall and raised hearth sand stone fireplace. Exceptionally bright kitchen with oodles of cupboards and counter space. Huge master bedroom. Coloured fixtures in the vanity bathroom. Roughed-in plumbing and space for rec. room in the full high basement. Quick possession possible, but — please hurry on this one unless you want to be disappointed! Call JOYCE MILLER 388-4271 or 477-6161.

COLWOOD

Nestled in the trees this small 3-bedroom-no basement gem will make an ideal starter or retirement home. Owners wish to return to England and have just reduced the price to $13,500 please call JOYCE MILLER at 388-4271 or 477-6161.

LAKEHILL SPLIT LEVEL $23,500

This white and blue 1-yr.-old is the prettiest house on the street. 3 bedrooms, 4-pce. colored bathroom. L shaped living-dining room with sliding glass doors to cement patio. Kitchen with unusually attractive cabinets and large eating area. Good 6¾ per cent mtge. with payments of $133 PIT. Offers invited. BARBARA HUNT 388-4271.

DUPLEX PARLIAMENT BLDG. AREA $18,900

Live in this spacious 3-BR home with an upstairs legal suite to help with the payments. Reasonable down payment and excellent holding property make this the best value on the market to-day. For further particulars phone BARBARA HUNT 388-4271.

$16,800 LANGFORD

Entering the front door we feel the luxury of the wall to wall carpet in the 16x23 living room with feature wall and cheery fireplace, a 10x10 dining room, electric kitchen with plenty of cupboard space. Off the kitchen is a utility room with washer and dryer. Along the carpeted hall is 3 bedrooms and 4-pce. bathroom. This no step home is on a large lot and there is a double garage and workshop.
JOE MANTON, 388-4271

ESQUIMALT

Here is a WONDERFUL family home situated close to all amenities. SCHOOLS, CHURCH, SHOPPING, SPORTS CENTRE, etc. Newly listed it should sell quickly. IMMACULATELY developed over the years it contains all the COMFORTS for the HAPPY family. Large living and dining rooms with fireplace in each. FAMILY SIZE KITCHEN with nice eating area. 14x5 utility off kitchen PLUMBED FOR WASHER and DRYER. Beautiful spacious entrance hall with stairs to second floor. THREE BEDROOMS and sewing room up with 4-pce. vanity bath. FULL BASEMENT with extra room. The OOM HEAT services over 2,000 SQ. FT. for just TEN DOLLARS PER MONTH (terrific insulation). All this on a beautifully landscaped 66x120 FT. LOT plus a 40x12 carport (trailer, boat, etc.). See it now with
TOM DUNCAN
388-4271 477-2462

OLD ESQUIMALT ROAD

Solid older family home, full basement, O-O-M heating, copper plumbing, new wiring, good area near schools, stores and bus, can stretch to four bedrooms. Priced at $11,950, monthly payments of $100 and 7½ per cent interest.
Phone Bill Palfrey,
386-2008 or 388-4271

SEAVIEW SIDNEY

An exceptional 3-bedroom, 2-year-old family home, located on a large lot with extra blacktop parking. Hot-water heating. Very spacious entertaining areas — magnificent sea views—and just a few short yards to a wonderful beach. This is indeed an exceptional home for $35,000 with terms.
Phone Bill Palfrey,
386-2008 or 388-4271.

SOMETHING SPECIAL CHECK AND SEE

Have you been looking for a beautiful home with the following features? Large LIVING ROOM with FIREPLACE and big PICTURE WINDOW loooking over the surrounding hills, DINING ROOM, SPACIOUS KITCHEN, UTILITY, 4-PCE BATHROOM and TWO BEDROOMS on the main floor. Fully developed basement has a dandy RUMPUS ROOM with built-in bar, LOVELY DEN and TWO-PIECE BATHROOM. Oh yes! there's a workshop and loads of storage space also a separate garage. All this is on a magnificent landscaped lot. Just listed and well priced at only $24,700. Phone WALLY MILLIGAN, 388-4271 or 385-8586 to view.

J. H. WHITTOME & CO. LIMITED
EST. 1898
Victria-Duncan-Chemainus
706 FORT STREET

SHORT TREK TO THE BEACH

From this SEAVIEW home it's a pleasant walk along a quiet street to an almost private beach. The home is ranch style set on a wide (134') lot with lawn in front, shrubs behind. It consists of 2 BR's and a den (or 3rd BR) with 1,450 sq. ft. on one floor. Located in one of the choicest parts of Gordon Head. Price $29,500. To view call WILF DAVIS 388-4271 or 658-5276.

SIDNEY — 4 BRS.

$5,000 cash and low monthly payments will handle this well-built older home, with its bright roomy kitchen, comfortable LR and DR and 4 good sized BR's upstairs. Lot size is 60x150 with side drive to garage. Low taxes. Asking $17,500.
GEORGE HOWARD, 656-2976

QUALITY 3 BEDROOM

JUST LISTED this 3-BR beauty. 1 yr. old 1,350 sq. ft., 70x125 landscaped lot, swell garden at rear, drive-in garage and paved drive. EXCEPTIONALLY SPACIOUS LR with fireplace, dining area will take the largest of dining suites, has glass doors onto refreshing sundeck, with a door off this into bright kitchen with eating area (oodles of cupboards). All BRs are good size with Master BR EN SUITE BATHROOM, gleaming hardwood floors throughout, lots of closets. FULL HIGH BASEMENT roughed-in for development, utility room. 7¾ per cent mortgage at $128. PIT. down payment flexible depending on which of the varying terms we use. Owners have told me that all drapes and carpeting goes at $24,900. This won't last long, 388-4271 anytime.
RON TRUESDALE

WATERFRONT
$11,450 — $14,900

These waterfront homes are side by side, the owners have outgrown them and for this reason only are selling.
1—$11,450 — cottage type, 2 BRs, 64x190 lot with retaining wall and boat dock, 3-mile circle, close to everything, ideal for retireds, substantial cash required.
2—$14,900 — Modern 2-BR bungalow, OOM heat, panelled LR, cove ceilings, carport, 62x174 landscaped lot on Portage Inlet.
Both homes can be shown anytime. 388-4271.
RON TRUESDALE

SIDNEY SPRING SALES

A choice of 2 modern homes for the young family or graceful retirement. One on MALAVIEW at $14,950 with 3 BRs.
One on WEILER at $15,900 with 2 BRs, rural outlook and over ½ acre. (VLA). Both are stucco easily maintained and offered with terms.
MAJOR LACE, 656-2433

BEST OF SEAVIEWS
Modern
Immediate Occupancy

—Located on a quiet cul-de-sac high above Cordova Bay.
—3 BR with a 4th finished in full high basement.
—Built-in Tappan range, and wall-to-wall carpet.
—Mortgage at 7¼ per cent, asking $34,500.
—Try your D.P. or trade of house or duplex.
—See anytime with WILF DAVIS, 388-4271 or 658-5276.

FAIRFIELD 2½ BLOCKS FROM SEA

This delightful 3-bedroom, dining room, bright living room with a way out fireplace, cabinet electric kitchen, stucco bungalow, extra room in full cement basement, nicely landscaped lot with shrubs, flowers, fruit trees is on the market for only $21,900. To view call J. MAYBIE, RES. 478-4083 or STAN SAGE, RES. 384-4347.

$13,500 OAKLANDS IMMEDIATE POSSESSION

Family home with 4 bedrooms on the main floor. The living room is 12x16, family kitchen with a sunroom. Full basement and separate garage. Try your down payment. Excellent financing.
JOE MANTON, 388-4271

$13,500 IMMEDIATE POSSESSION FAMILY HOME

Well constructed large family, 5 bedrooms up the banistered stairway. Gracious living room, even larger formal dining room with fireplace. Mahogany (panelled) family kitchen. Yes, a full basement with oil furnace. Near George Jay schools.
JOE MANTON, 388-4271

WATERFRONT BEACH BOAT-HOUSE

Large family home or home with in-law suite. 2 bedrms, liv. rm. with picture window looking over Cordova Bay to San Juan Islands and Mt. Baker. Garage with workshop. Oak in main rooms. Terraced garden with many fruit trees. One of the last of its kind at a realistic price of $29,950; some terms. Trade may be accepted. Phone DICK PIPES, 388-4271 anytime or residence 658-5116.
Also, I am looking for listings in Cordova Bay or anywhere in Greater Victoria.

TOWN & COUNTRY REALTY LIMITED
3617 Douglas St.
382-7276

$16,250 EXCELLENT VALUE

5 years old, fully modern 3-bedroom. Living room with fireplace. Large bright kitchen with eating area. Full basement, drive-in garage. Sundeck, large fenced yard. Immaculate.
R. L. BERGSTROM
382-7276 382-8554

VACANT—MOVE IN! NO STEP—2-BEDRM.

Cosy stucco bungalow close to ½-hr. bus service, quiet district. Excellent automatic hot water heating system. Asking $11,900—$2,000 down. Make me an offer! F. COLOMBIN—382-7276.

3 OR 4 BEDROOMS
All on one floor
$3,900

Used to be a good home with character. New oil furnace and bath fixtures. Needs lots of work. Apartment zoned lot. Would make good rental. Ettema Realty, 383-7115.

BY BUILDER

Big 3-bedroom house. Utilities, on main floor, wall-to-wall carpeting. 7¾ per cent mortgage. Price $29,000, down payment $6,000. 479-1815 or 386-8001.

D. F. H.
D. F. HANLEY AGENCIES LTD.
3293 DOUGLAS STREET
385-7761
24-HOUR SERVICE

FAMILY PARADISE IMMEDIATE POSSESSION

In popular Gordon Head. On a 90x142 fenced property with lots of tall arbutus trees. 1,200 square feet floor plan features floor to ceiling fireplace in spacious living room, separate dining room and large "woman's delight" kitchen with loads of cabinets and counter tops and space for washer and dryer as well. Three good-sized bedrooms and 4-pce vanity bathroom. Full high basement with 31' party room and bar. Stylish attached double carport faced in olde brick. Beautifully landscaped.
PRICE: $26,000. CALL: REG SCHUMAKER 385-2829 OR TERRY MANN, 386-0477. Or 385-7761 ANYTIME.

— — — D. F. H. — — —

TWO HOMES WITH LOW, LOW DOWN PAYMENT

Big values for big families on not so big budgets!
See what I mean — here are just a few features:
NO. 1
—4 bedrooms.
—Close to all services.
—Easy payments.
—No mortgages to raise.
—Big floor area.
ONLY $14,500

NO. 2
—5 bedrooms.
—New oil heat.
—Convenient location.
—Low interest mortgage.
—Over 2,000 sq. ft. floor area.
ONLY $13,800

Call and tell me your down payment—let's see what we can work out! Offer your family the comfort and security of their own home.
J. C. (JACK) WALDRON
Off: 385-7761 Res: 383-1480

— — — D. F. H. — — —

MODERN SOUTH FAIRFIELD

A much requested area close to schools, shops, and beautiful Parks and sea. Featuring living room with fireplace. Separate dining room. Bright cheery kitchen. 4-pce. bath. Three bedrooms are all large. In the high basement there is an extra finished bedroom. OOM of course. TRANSFERRED OWNER IS ASKING: $21,900. THIS HOME IS WELL WORTH YOUR INSPECTION. CALL: PHYLLIS WHELDON Off: 385-7761 or Res: 386-9768.

— — — D. F. H. — — —

WHAT IS YOUR PROPERTY WORTH?

We will give you the estimated market value and advise you on how to obtain the best possible price.
We will sell it; trade your equity on that home you really need; or buy it from you ourselves!
No obligation service—nothing to lose and something to gain for everyone.
CALL D. F. HANLEY AGENCIES LTD. NOW AND SEE WHAT WE CAN DO FOR YOU!
ASK FOR TERRY MANN
RES. 386-0477; OFFICE 385-7761

— — — D. F. H. — — —

$2,000 DOWN $120 PER MONTH

—Two bedrooms.
—Large kitchen.
—Attractive stucco exterior.
—Full cement basement.
—Drive-in garage.
—Good location.
—Why pay high rent when you can be a homeowner so easily? You will be disappointed if you miss this one.
J. C. (JACK) WALDRON
383-1480 — 385-7761

— — — D. F. H. — — —

PRIVATE SALE

High on Gonzales Rock yet only 10 mins. from City Centre. Magnificent views of Georgia Straits, San Juan Islands and the snow-capped mountains. Level entrance through professionally landscaped grounds leads to quality constructed house built by outstanding Architect (S. Maclure) containing Reception Vestibule; wide Centre Hall; charming L.R. 20'x16' (open fireplace); D.R. 16'x14' with picture windows; Library 15'x12' (open fireplace); 2 roomy B.Rs; 1-4 pc and 1-2 pc. tiled Bathrooms; bright well-planned Kitchen; Breakfast Nook; Balcony-patio 9'x35'; Utility Room with auto washer and dryer; plus oodles of cupboards and large closets, all on 1 floor. Upstairs semi-finished with a B.R. and space for 2 more. High bsmt with near-new auto oil H.W. furnace. For quick sale owner will sell below replacement cost. Taxes low. Open for inspection Sunday and Monday from 11 a.m. to 4 p.m., 50 Sylvan Lane, Oak Bay.

NEW! NEW! NEW!
$2,000 DN.—$16,630 F.P.
3 BDRMS—COLONIAL

For sale (BY BUILDER) — a fine little non-basement home located just a stone's throw from new Northridge Elementary!! No steps — One block to bus. Price includes fireplace with raised hearth, blacktop driveway, and all legal fees. Call Mr. Jones, 385-2226 to view.

UNIVERSAL BUILDERS
1488 Beach Dr. 385-2226
"100 per cent satisfaction guaranteed . . . or money refunded . . ."

GORGE
5¼ PER CENT MORTGAGE
This home is 11 years old. Large living room with fireplace, dining room, 2 bedrooms, utility room off kitchen. Sundeck. Payments $82 per month. $14,000.

GORDON HEAD
NEAR BEACH ACCESS
Architect designed home. 13 years old with almost 1,600' on main floor. Living room with corner fireplace, guest size dining room, breakfast nook, utility room off kitchen. Rec. room with fireplace in full basement. 2-car garage. Situated on a large treed lot. $26,500.
FRED McLAUGHLIN
Ettema Realty, 383-7115

FAIRFIELD — NEW 4-BEDROOM, attractive home with separate dining room and fully developed basement. Must be sold within two weeks due to illness. Spotless and top construction. Four-piece bath main floor, also down. 4th bedroom is down. Large rumpus room with fireplace and many other extras, $28,900. Jay Rogers, 385-9741 Res. 477-4588. J. A. Henderson Realty Ltd.

RICHMOND-LANSDOWNE AREA. 3-bedroom with additional bedroom and rumpus room in basement, oak floors, oil-o-matic heating, drive-in garage, close to Elementary, High Schools and shopping area, $19,900. Substantial down payment required, remaining mortgage at 6½ per cent. Principals only. 384-8595.

$14,000 — PRIVATE SALE
Cordova Bay, 5229 Jersey Rd., no-step cottage, LR 14x20, wall-to-wall carpet, fireplace, electric heat. DR, 2 bedrooms, kitchen, colored bathroom, utility room, new septic tank, garage, large lot. Price includes stove and fridge. View anytime. 658-5909.

SHIRLEY PHILPS' HOMEFINDERS LTD.
3085 SHELBOURNE 388-4401

GOOD TERMS GOOD MORTGAGE 3 BEDROOMS 5 YRS. OLD

Close to schools and shops. Cathedral entrance. Electric kitchen, dining area with sundeck off. Full basement, serviced for W/D. Only $15,500.

388-4401 or 478-2459
SHIRLEY WILDE

FAIRFIELD

Just listed! Stucco bungalow with large gracious living room and separate dining room. Charming with character. Two extra large bedrooms and 4-pce. bath on main floor. Large bright kitchen with many cabinets, stove and fridge included. Upstairs another delightful bedroom. Full basement has extra room and extra toilet. Excellent family home of approx. 1300 sq. ft. on the main floor. Handy to schools, transportation and shops. Possession Jan. 31st. Asking $18,500.

388-4401 or 385-3504
EILEEN PEARSON

EXOTIC WOODS SPIRAL STAIRCASE

This is a glamorous home—yet cozy and comfortable—a tough combination to get! Two bedrooms and 2 bathrooms on the main floor plus one more of each down. Finished rumpus with FP. Sep. dining room. Seaview, too. This is in a "top" area—only $31,900. 7⅛ per cent financing.

MARIAN PRICE
388-4401 anytime

OLDER FAMILY HOME COOK-MAPLEWOOD NO MTGE. TO RAISE

7½ per cent financing, paymts approx. $130 per month with $2,500 down paymt. Recently rewired, replumbed and nearly new automatic oil furnace. Large living rm, formal size dining rm, spacious kitchen needs up dating. 3 large bedrms (could be 4). Part bsmt. Price only $13,500.

MARIE MALBON, 388-4401

LITTLE HOUSE LOTS OF PROPERTY $1,000 to $1,500 DOWN

Two lots in Marigold and and a tiny house. Treed country-like setting — a dandy little starter. No mortgage to raise.

388-4401 or 477-2825
MRS. BOBBIE MITCHELL
388-4401 or 380-1480
MRS. JACKIE WALDRON

QUICK POSSESSION

Entertainment size living room with attractive fireplace. 3 bedrooms, large kitchen, basement. Truly a family home. Price $16,800.

388-4401 or 386-9277
RUTH LUKAITIS

QUIET STREET OAK BAY $24,500

Imagine 6¼ per cent financing on this delightful 3-bedroom, Medallion bungalow, only 2½ years young, with cathedral entrance, lovely bright living and dining rooms and full basement—just dandy for further development. To view this gem call

388-4401 or 383-0976
HAZEL RAVENHILL

WEST SAANICH 2.15 ACRES SECLUDED HAVEN

If seclusion is your desire don't miss seeing this 2-yr-old fully insulated home. 33x14 living rm with in line dining (fireplace of course). Kitchen is a woman's dream with teak cabinets forming a "U" shape for complete efficiency. 2 bedrms. Space for rumpus rm. Truly a lovely home in a lovely country setting. Price only $31,500.

MARIE MALBON, 388-4401

NEW LISTING FAIRFIELD $14,500

Comfortable 3-bedroom home. Living room with fireplace, dining room, family-size kitchen. Full cement basement.

388-4401 or 384-2437
FLO PELLING

OAK BAY 5 BEDROOMS

Just listed on one of the nicest streets in OAK BAY, this tremendous old family home wth loads of room. Main floor consists of large living room with fireplace, den, 2 bedrooms, 4-pce bath and one of the largest kitchens I have seen. Upstairs has three bedrms plus 2-pce bath. There is a full basement with new wiring, plumbing and water heater. Priced to sell at $19,500. To view call

388-4401 or 385-2970
SHEILA RINHOFER

RITHET AGENCIES LIMITED
714 Fort St. 382-4251

CHARMING GLEAMING WHITE SPOTLESS COTTAGE

NO STEPS—BUS AT DOOR
HEATED WORKSHOP
WHITE PICKET FENCE
NEAR TOWN AND COUNTRY
Through hall plan, bright kitchen with eating area. Large utility wired for washer and dryer, fireplace. Two good size bedrooms. Fully insulated and heated by clean silent economical electric heat.
Separate garage, nice large lot with excellent soil for flowers, lawn and vegetables. Some fruit trees.
THIS COTTAGE WILL APPEAL INSTANTLY TO A RETIRING COUPLE SEEKING COMFORT AND SECURITY, OR TO A YOUNG COUPLE LOOKING FOR AN ECONOMICAL HOME AND INVESTMENT.

PRICE $15,800
ALL CASH OR $3000 DOWN AND BALANCE AT $125 A MONTH. OCCUPANCY TO SUIT PURCHASER'S CONVENIENCE.

ERIC A. MACFADYEN
382-4251 Day r Evening

CALLING ALL GREEN THUMBS
12'x25' HEATED GREEN HOUSE

Comfortable home in good neighborhood, two bedrms., bright electric cabinet kitchen, cozy living rm., oil-o-matic hot air heating, full basement, drive-in garage.
LARGE LANDSCAPED LOT (98'x180') OFFERS QUIET SECLUSION
$18,300

ERIC A. MACFADYEN
382-4251 Day or evenings

OAK BAY

Attractive 2-bedroom stucco bungalow with full basement and drive-in garage. Feature spacious living room with fireplace. Pretty elec. kitchen with cute dinette and 4-pce bathroom have been decorated. Laundry is plumbed and heavy wired for washer and dryer. Very well developed grounds in lawns and will show a profusion of flowers and shrubs in season. A pleasing Oak Bay home. $16,850.

FRED CAMPBELL
382-4251 ANYTIME

FERNWOOD
Retirement Special
Taxes $2 per mo.

Clean and tidy older 5-room bungalow with full basement. Has been rewired with 220 plus electric hot water supply. All bright, good size bedrooms, also main floor utility. Small lot, low taxes. $9,350.

FRED CAMPBELL
382-4251 ANYTIME

4-BEDROOM HOME $18,500 FERNWOOD AREA

Due to a transfer this immaculate home is now for sale. The gracious entrance hall leads to a cosy den with fireplace. Bright, attractive 28' living-dining room, bedroom with built-ins, all rooms have wall to wall carpeting. The kitchen is completely modernized, glass doors lead to a large patio. Upstairs there are 3 bedrooms. The full cement basement has a finished playroom and laundry area. Heavy wiring, copper piping, double carport. To view please call

BETTY SHEA, 383-5616

CEDAR HILL

A roomy home high on a large lot in a country setting. It has 2 bedrooms, large living room and cabinet electric kitchen with large dinette. The central hall also leads to the full basement where there is still another large room, which is eminently suitable for a rumpus room. $3,500 will handle at full price of $18,500. For appointment to view call.

FRANK BANNIER
382-4251 477-5776

MEARS AND WHYTE OAK BAY REALTY LTD.
2188 OAK BAY AVE.
OAK BAY OFFICE

ROOM TO BREATHE
COUNTRYSIDE VIEWS
CEDAR HILL — UNIVERSITY
$18,500
Set well back from a quiet road, this comfortable, and spacious two-bedroom home has an excellent living room with fireplace, dinette, modern kitchen and 3-pce bathroom. The full basement contains a rumpus room or large bedroom. Drive-in garage. Plumbed for washer and dryer. To view this exclusive listing call Mrs. D. R. McLeod, 385-7707 anytime.
Affiliated with
Yorkshire Trust Co.

COLWOOD - METCHOSIN
ON DISPLAY
SAT. - SUN., 1-5 P.M.

3360 Tibbitt Cres. in the exclusive BENHOMER PROPERTIES, 3 blocks south on Painter Rd. from Metchosin Rd.
Delightful, cosy, new 3-bedroom, full-basement home, featuring split rock fireplace, walnut panelling, plaster walls, glass doors to sundeck. 12x16 master bedroom, shake roof, concrete driveway. Nicely situated on a quiet cul-de-sac surrounded by all new high-quality homes. Close to schools and stores. $22,400.

Lots and Contracts Available
Direct From Builders
RIDLEY BROS. DEVELOPMENT CO. LTD.
478-2944 478-3858

LOOK
¾-Acre treed lot
3 or 4 bedrooms
Basement, oil heat
Price $17,500
Terms or Trade
Douglas Hawkes Ltd.
N. Hyde
384-7128 388-7132

QUALITY CONSTRUCTION

Just 4 years old this lovely three bedroom home is high on a hill with a nice view. Quiet dead end street. WITH A GOOD DOWN-PAYMENT THE 6¼ PER CENT MORTGAGE CAN BE ASSUMED, or the house can be refinanced.
ASKING $23,500
For further information please call Emil Lak, 386-3585 or 384-4801 anytime.
METROPOLITAN REALTY LTD.

FAIRFIELD

A retirement special. 1 block from Beacon Hill Park, near stores and all services. A delightful little home with attractive living room and built-in buffet, a truly modern kitchen and bathroom, 2 nice bedrooms, high, dry basement with automatic furnace, small, small garden. Full price $17,900. P. G. Jackson.
P. G. JACKSON LTD.
631 Fort St. 388-6658 anytime

EXCLUSIVE
GOOD HANDYMAN SPECIAL
TWO-BEDROOM STUCCO COTTAGE

On concrete with crawl space. Ent. hall, living room, large kitchen, utility room with tubs, 3-pce. bathroom, copper pipe, has been rewired. Lino on floors, att. carport, oil range and heater. City lot 60x100. All yours for $1,000 down, $75 P.M. 1967 taxes $172.53. To view call
384-7128, POP THOMAS Res. 384-5116
D. HAWKES LTD.

150 HOUSES FOR SALE

HAGAR & SWAYNE LTD.
610 Yates St.
384-0531

1.55 acres
TOWNSEND DRIVE
$14,900

This home has 4 bedrooms, living room with fireplace, kitchen with adjacent dining area, OOM heat, no basement. Stucco exterior needs paint, and new roof should be considered. The interior also needs some redecorating. General over-all condition is good. Nice treed property, 100x750' deep. Asking $14,900 with some terms.

GLADYCE McLURE,
384-0531

CHARMING BUNGALOW
$16,900

This stucco bungalow is just off Richmond Road offering a large living room with fireplace and adjoining dining area; a lovely kitchen done in copper and pearl tones; double sink and lazy susans; two large bedrooms; separate garage; new oil-o-matic heating. This home is in immaculate condition — just sparkling throughout.

GLADYCE McLURE,
384-0531

SIDNEY
COLONIAL — TUDOR?
$19,500

This is for you if you desire a decidedly different and charming home. Wall-to-wall carpeting throughout the entrance hall-living and dining room. There are three bedrooms and tiled bathroom on the second floor. Separate utility, oil-o-matic heating and drive-in garage. The lot is beautifully landscaped with a cozy guest cottage. This unique property is yours for $19,500 with terms.

RON SCATTERGOOD
GLADYCE McLURE
384-0531

UNIVERSITY
4 BEDROOMS
RUMPUS ROOM
2 BATHS
$24,900
QUICK POSSESSION

Tremendous value in this home. Compare these features and see. Cathedral entrance, living and dining, family kitchen, sundeck, vanity bath, 3 good bedrooms on main floor. Downstairs, rumpus room, 4th bedroom, 2-pce bath, good storage, drive-in garage. Quiet street, 1 year old, close to all schools. 6¾ per cent mortgage, excellent condition, quick possession.

RON SCATTERGOOD
478-1974 384-0531

COLWOOD
NEW HOME
$20,500

Real value for your money! This home is brand new and on a quiet cul-de-sac. Pink roman brick fireplace with feature wall in the living room, sliding glass doors to a sundeck, senwood cabinets in the kitchen with dining area, ceramic tiled bathroom with vanity and colored fixtures, 3 good bedrooms, all with double closets. The full basement can be developed, and there is a carport. Approximately $3,000-$4,000 down will handle.

RON SCATTERGOOD
478-1974 384-0531

COLWOOD
SPLIT LEVEL
$21,900

Delightfully different design! In line living and dining room with fireplace, bright kitchen, 3 bedrooms with master having 2-pce. bath adjoining, 4-pce main bathroom, ½ basement with space for rumpus room, carport quiet cul de sac location. About $5,000 down can handle.

RON SCATTERGOOD
478-1974 384-0531

TOWN and COUNTRY
$15,200

2-bedroom, full basement, home in excellent condition, close to all facilities. Fireplace in cozy bright living room, family size kitchen with dining area. Hardwood floors throughout, auto oil heat, plumbed for washer and dryer. Fully landscaped lot with fruit trees. For more information or appointment to view call

DON ROBBINS
385-7161 (res.)
MADGE HOLE
382-5369 (res.)
384-0531

BY OWNER

Immaculate, spacious, older home with 2 bedrooms, large master bedroom including walk-in closet. Entrance hall, separate dining room, kitchen with lots of cupboards, laundry room and storage room. Near all facilities. C.T.M. and pay only $65 monthly. TOTAL PRICE $18,700. Principals only, phone 383-0497.

OAK BAY FAMILY HOME
$12,950 — QUICK POSSESSION
Large kitchen, 3, could be 4 bedrooms, wired for stove and dryer. Copper plumbing, full basement, new furnace, on 50' by 120' fenced lot. Net taxes $80 per year. To view phone 385-2587.

CORDOVA BAY
Still looking? Drive by 4715 Treetop Heights. Ph. Vista Homes Ltd. 386-9420.

PEMBERTON
HOLMES
1002 GOV'T
384-8126
"SINCE 1887"

OUTSTANDING VALUE

Owners want this beautiful brand new home sold this month and have reduced the price to $27,000. Located in Gordon Head. 4 bedrooms, master bedroom with 4-pce bath. Large living room with cozy fireplace, dining room, spacious bright kitchen, large family room. Utility room wired for washer and dryer, plus extra room which could make fifth bedroom. Large sundeck with car park. Nice lot on sewer, partly landscaped. Quiet street. See it today — move in next week! To view call
384-8126 WALTER CHECK 658-5087

BLENKINSOP ROAD
Near Royal Oak - $14,500

Early possession, owners have moved and can give quick occupancy to this neat 2-bedroom bungalow. Situated on a well treed country-side lot, close to elementary school. Living room includes fireplace and wall-to-wall carpeting. New automatic oil furnace, separate garage plus workshop area. Reasonable terms may be considered. Please phone 477-3984 MR. ANDERSON 384-8126.

UP AND DOWN DUPLEX OR LARGE RESIDENTIAL HOME

Located close to good transportation near the Esquimalt-Victoria boundary, this older property has had extensive renovations and will be trouble-free for some time. Each suite has approximately 1,400 sq. ft. and consists of: living room, large modern kitchens with dining area, 2 bedrooms, utility room wired for washer and dryer. Full basement with drive-in garage. Additional parking area on black top driveway. For the family wanting a good home with revenue, or as a revenue venture, this property is ideal. Substantial down payment required. For further particulars and appointments to view please call:
TED PARTRIDGE
384-8126 382-8305

DUPLEX
1209 PANDORA

—Separate entrances
—Separate meters
—Separate hot water tanks
—Separate heating
MAIN—5 rooms. UP—3 rooms.
$12,900
384-8126 MRS. McLEAN 384-6867

Reduced $1,700
Now Only $27,800
Cadboro Bay Split Level
With fine sea views
Three bedrooms
22-ft. Recreation Room
Flexible terms
MR. SIMPSON
384-8126 385-7369
Exclusive

NEW YEAR'S OPPORTUNITY

Be the early bird to view this attractive 3-bedroom bungalow with attached, wide front drive, garage. Cozy open fireplace in living room with "L" shape dining room. Built-in oven and range in dandy kitchen. Excellent location in Colwood close to all amenities. Only $19,600 with $5,000 down. Call now. Frank Butler, 479-7377 to arrange an appointment.

MAGNIFICENT VIEW OVER ELK LAKE FROM THE WINDOWS OF THIS BRAND NEW COLONIAL AT 5251 PAT BAY HIGHWAY

Set back from the road on ½ acre of scenic surroundings with the warm sandy beach for summer enjoyment just a few yards from the door. It offers all one could require for comfortable and enjoyable living. The ground level offers a spacious carpeted entrance which gives access to beautiful recreation room, bedroom and 4-pce bath, as well as a potential fourth bedroom and of course lots of utility area. Up the carpeted stairs to the large living room, dining room, kitchen, bath, and 2 bedrooms. You must see the interior to really appreciate the excellent design and decor.
Priced at $36,500
FRANK BUTLER
384-8126 479-7377

ROYAL TRUST
Real Estate Sales Department

Uplands, Four Bedrooms
First Time on the Market
Immediate Possession

We are priviledged to offer for sale this excellently maintained residence which possesses all the amenities of a real family home. On the main floor there are the through hall and spacious living room with an additional sun room, a large dining room with a bay window, a modern kitchen, a 2-pce. bathroom and a secluded patio area. Upstairs are three large and one smaller bedroom and a 4-pce. bathroom. There is a partial basement and a 4-ft. crawl space, hot water oil furnace and drive-in garage. Price, $41,500.

Fairfield in Oak Bay
School District, Vacant
Excellent area, 9-yr.-old bungalow. 3 bedrooms, 2 bathrooms, 2 fire pl. Lots of space for more rooms in high ground level basement $27,800.

Eric Salm 388-4311
Residence 385-1616

ROYAL TRUST
Corner Government and View Street.
Member Victoria Real Estate Board

5 N.H.A. HOMES
DIRECT FROM BUILDER
7¾ Per Cent Financing
Now Under Construction
3 Bungalows and 2 Split-Levels
Well Located for Schools and University
$21,250 to $24,900
We Also Have a
3-BEDROOM DUPLEX
Nearly completed. Nice residential, well treed area. Handy for bus and shopping.
$30,925
Day or Evening Call
Charles Morris, 384-4224
of
REESON & PINCH HOMES
477-6666

4 BEDROOMS - JUBILEE
$1500 DOWN!

Spacious older home — living and dining room, fireplace, electric cabinet kitchen, full basement, drive-in garage. All services renewed. OOM package heat. Phone 388-7189 or 384-2754.

$19,400
GLENMANOR PARK
We have another 3-bedroom, full basement home ready for occupancy. This home is clear title but we will arrange financing so drive out and see this outstanding buy today. Entrance off Sooke Rd. via Ridley Drive or phone H. Blake, 478-1272 anytime.
OLYMPIC HOMES LTD.
1015 Fort Street

8 YEARS NEW
3-bedroom, modern bungalow, full high basement. $15,500, approx. $4,000 to handle. Call Markyta Mares, 385-8794 anytime. Clarke & Wallace Realty Ltd.

RETIREDS — STARTERS
Near Mayfair, cosy 2-bedroom home. Full basement. Rewired, new heating, new roof. Vacant. Asking $10,750, try $2,500 down. Call LEO VAN DYK, 383-2471 (anytime). Johnston & Co.

NORTHWESTERN
SECURITIES
909 GOV'T ST.
or
Branch Office
3200 Quadra St.
385-6741

"TEACHERS"
3 BEDROOM HOME
PLUS BUSINESS
OPPORTUNITY

I have a kindergarten for sale in Oak Bay. This business will not only pay for all housing expenses but also a salary. The property is licenced and zoned. The living accommodation includes 3 bedrms, a living room with a fireplace, a kitchen and a family room. This is a grand opportunity for someone. You do not have to be a teacher, qualification is relatively easy. Full price $37,000. Call 385-6741.
PETER W. BARDON

"OAK BAY TUDOR"
SWIMMING POOL

Call me now to view this wonderful four bedroom home. Spend the hot summers by your own pool. This home also features a lovely living room with a granite fireplace, a large dining room, a grand kitchen, a den and 2 full bathrooms to accompany the 4 bdrms. This home is priced at $27,800 with favourable terms. Call 385-6741.
PETER W. BARDON

"DUNCAN"

Located just four miles south of Duncan right on Trans-Canada Highway, this attractive bungalow on 4.47 acres is offered for the first time at $27,750. Price includes fully equipped chicken farm with 400 laying fowl and 300 pullets. Full details by calling 385-6741.
RACHEL PARSONS

"TATTERSAL"

Three bedrm split level. Double plumbing. Rec rm. Built-in stove and dishwasher. Asking $26,000. Dial 385-6741. Ask for
RACHEL PARSONS

"DRIVE BY—$21,500"

1521 Mortimer. Close to schools and shopping. Fine garden. May consider trade on acreage and older home. 385-6741.
F. OWENS

"DON'T WAIT 'TIL SPRING"
MAGNIFICENT SEA VIEW!

High, but easy access to lovely 2 or 3-bedroom modern home on 1.7 acre garden paradise. $26,000. 385-6741.
MRS. GALLEY

"NEAR TOWN"

Situated on a QUIET STREET with curbs and boulevards, you will be CHARMED with the spotless interior of this delightful STUCCO HOME. GRACIOUS living room with feature wall and fireplace. Bright compact kitchen with hardwood cabinets. Large dining area opening to sundeck. 2 bedrooms with extra large closets. Sparkling 4 piece VANITY BATHROOM. Full high basement with 3 piece FINISHED BATHROOM and space for rec. room or bedrooms. This fine home is only 2 years old and is offered at $21,500 with a choice of financing. For appointment to view call 385-6741.
DON PATTERSON

"EXCLUSIVE"

This three bdrm, full bsmt. stucco bungalow is located close to everything in the convenient Burnside-Tillicum area. Asking $19,350. Call 385-6741. Ask for
RACHEL PARSONS

"WILD AND WONDERFUL"

It's "close in," but the two bdrm home and guest cottage (with lake view) seem miles from anywhere when you look out over the 6.57 acres of majestic trees, creek and winding private road! Just a skip to schools, church and shopping. Full price $23,000. 385-6741 anytime.
BEV. McARTHUR

"UNION ROAD"

Attractive and comfortable 2-bedroom bungalow in choice residential area. Garage and beautifully landscaped lot. Clear title. 385-6741.
F. OWENS

"THE LARGE FAMILY!"

Located close to all facilities is this delightful 4-bedroom, full basement stucco modern home. On entering, one will feel the warmth and charm radiated throughout. The large living room offers hardwood floors and fireplace. Separate guest size dining room, family size electric kitchen. Lovely vanity bathroom. Truly one of today's better buys. Asking $18,900. Contact 385-6741.
J. RODGER

NORTHWESTERN
SECURITIES
909 GOV'T ST.
or
Branch Office
3200 Quadra St.
385-6741

"TATTERSAL AREA"

Spacious stucco home with separate dining room, full basement, den, sundeck, double carport. Quick possession. Full price $18,400. Call 385-6741.
DON PATTERSON

"BEACON HILL PARK"
FAMILY HOME
THREE BEDROOMS

Here is a lovely older home in excellent repair. It features a large entrance hall with an attractive staircase leading upstairs. From the hall you pass through custom made french doors into a pleasant living room and "in line" dining room. There is an up-to-date kitchen and pantry. In the full cement bsmt is working space and an extra room suitable for playroom or bdrm. This home is roomy and clean throughout and a good buy at $18,350. Call 385-6741.
PETER W. BARDON

"COLWOOD"
472 TIPTON — SOLD
385-6741.
RAY SMITH

Located on a quiet cul-de-sac in an area of quality homes, close to school and shopping centre. 2 bedrooms plus extra bedroom and separate toilet in the high dry basement. Clean oil hot water heating gives draft-free automatic heat. This home is well priced at $16,700. For details please phone 385-6741.
RAY SMITH

—4 bedrooms
—.4 acre
—2 bathrooms
—New OOM furnace
—Garage and carport
—Close to schools, shops and transport
Full price $15,900
7½ per cent mortgage
For details phone 385-6741.
RAY SMITH

WANTED
COLWOOD-LANGFORD

Two and three bedroom homes. Also one 5 bedroom home. For free market evaluation phone 385-6741.
RAY SMITH

"OAK BAY"

Two-bedroom, full basement stucco bungalow. Excellent area. Close to bus, schools and shopping. Clear title. To view call 385-6741 or 658-5116.
VERA PIPES

"IMMEDIATE POSSESSION"

Can be had on this immaculate 5-yr.-old 3-bedroom full basement home. Large living room, fireplace, adjoining dining room, family-size electric kitchen. Truly one of today's better buys. Easy terms. Offers at $18,500.
JACK RODGER

"WAY OUT"

Well off the beaten path, hard to find, tougher to reach and tho' it's fully modern it needs redecorating. 4.5 rough acres run down to meet the river in this hunting and fishing paradise. If you genuinely want seclusion at a reasonable price of $15,900 call 385-6741 or 385-9664.
TERRY LAING

"LANGFORD AREA"

—Quiet street.
—$9 Net Taxes.
—Only 9 years old.
—2 spacious bedrooms.
—12x16 living room.
—Separate utility room.
—Electric range and drapes included.
—Full price only $11,950.
—Call 385-6741.
DON PATTERSON

"DUPLEX—$10,250"

Suit handyman also good holding property. 2 bdrms each suite. Close to Dallas Road. Try your down payment. Just call 385-6741 and ask for
FRED HULLY

"HAPPY VALLEY"

Immaculate, well-built, modern bungalow. Ideal starter or retirement, 2-bedrm home. Living room, bright kitchen with elec. range. Reduced to $10,950 with easy terms. Call anytime 385-6741 or 385-9664.
TERRY LAING

"RETIREMENT COTTAGE"
$9,500

Walk to Town and Country shopping centre from this cozy charmer. Comfortable living room, large cabinet kitchen and utility porch PLUS two generous size bedrooms. Taxes one dollar per year and payments of $50 per month with substantial down payment. To view call 385-6741 or 479-6648.
BILL ANDERSON

NORTHWESTERN
SECURITIES
909 GOV'T ST.
or
Branch Office
3200 Quadra St.
385-6741

"HIGH QUADRA"

Spotless, white stucco bungalow perfect for retirement or starter home. 22 ft. living room, elec. kit. 2 bdrms, part bsmt, OOM, wired for washer and drier. Sep. garage and greenhouse. Terms. $15,400. Call 385-6741 or 386-3989.
DORIS ADAMS

JOHNSTON & CO. LTD.
Realtors
Established 1903
1306 Broad Street 385-2471

A DISTINCTIVE EXECUTIVE-TYPE HOME

with an unobstructed seaview for the family that can afford the best. This tastefully decorated, family home located in Gordon Head, boasts 4 large bedrooms, wall-to-wall broadloom over oak, lots of living and entertaining area, intercom and many more features you must see to appreciate. And note the substantial reduction in price, making this one of the best buys on the Island. $39,950 with terms. Call OWEN COVIELLO, 385-2471 anytime.

LARGE CENTRAL SAANICH RESIDENCE

Winsome from the very beginning of the street. Here is contemporary styling to talk about. If it has to be spacious you will be delighted by the two thousand square feet of eye-catching features. Furnish with a flair in this big living room. The dining room is big suite size and the panoramic view from these rooms is exceptional, a de luxe family-size kitchen that would be best described by a lady. Conveniently placed family room with closet space. A lion size den with separate entrance. Colorful powder room with shower. The bedroom wing comprises three spacious bedroom and large vanity bathroom. Quality carpet and extensive use of wood throughout. The motorized family will appreciate the enclosed garage and double carport. Heavy cedar fencing provides very reasonable seclusion. $31,600 and fingerprint-free. Call SIMON FLETT anytime, 385-2471.

HOME AND INCOME

Oak Bay corner grocery store with modern living quarters. Located in a lovely area. Business showing good steady returns and could be increased, if desired. Store has been operated for many years. Price $24,500. For full particulars and inspection kindly call MRS. WEBB, 385-2471 or res. 477-3095.

CORDOVA BAY
New 3-bedroom home in beautiful Cordova Bay. Charming living room and extra large dining area. Hardwood floors. Full high basement. A winner — do not miss seeing this. Well priced for quick sale. Phone MRS. ELLEN SPEERS, 385-2471 anytime.

FURNISHED COTTAGE

Vacant, near Mayfair, no basement. Two bedrooms upstairs. Oil heat. 50'x135' sewered lot. Taxes $135 gross. "AS IS" — $8,000 — terms if needed. Call LEO VANDYK, 385-2471 (anytime), res. 385-6805.

JAMES BAY
$10,000

Two bedrooms, no step, white bungalow. Available Feb. 1. Call BILL McCULLOCH, 385-2471 anytime.

$9,500
LOW DOWN PAYMENT

Clean, bright, 1-bedroom home (could be added to) in Jubilee area. Call HELEN WEBB or CARMAN ANGUS, 385-2471 anytime.

EVERYTHING FOR THE FAMILY IN GORDON HEAD

Come and meet some nice neighbors. The homemaker who spends her days at home will surely appreciate this excellent location. Schools and play area close by. This traditionally designed home was planned with the young family in mind. L-shaped living and dining rooms. De luxe kitchen with built-ins and family size eating area. Pretty vanity bathroom (large). Den, a half-bathroom. Three colorful bedrooms. Full basement, roughed-in fireplace. Carport and sundeck. Early possession, buy now at $25,000, on terms. Call S. FLETT, 385-2471 anytime.

P. R. BROWN & SONS LTD.
762 Fort Street 385-3435

HIGH ROCKLAND
7 SUNNY ROOMS
EXCLUSIVE
Located among comparable homes in this prestige district — eight year-old and spacious, through hall plan, LR 21x16, DR 13x12, RR, 3 BRs, 3 bathrooms, space for 4th BR in high dry basement; large modern kitchen with wall oven, counter-top range, many cabinets, adjacent utility room plumbed for W and D. Lovely garden with patio, fruit trees, rose beds is a picture. All in top condition. Clear title and owner will consider carrying mortgage. Price $33,500.
Please call Mr. Holms 385-3435 384-1005

GORDON HEAD
This immaculate home has rooms of a size to intrigue the discerning buyer. Living room 19x13'6, dining room 12'6"x10'6", kitchen 12'6"x10'6", bedrooms 18'x11' and 12'6"x10'. Full high 86" basement for future development. The yard is just big enough, 82'x150', so that there's room for those flower beds you've always wanted. This is a C.T. home priced at $26,500. To view this desirable property please contact
JACK TURNER, 385-3435 anytime

QUADRA — LAKEHILL
6% PER CENT MORTGAGE
3 Bedroom, 1-yr-old home, raised hearth, patio and many extras, quiet street near schools and bus. On sewer. Superior plastered construction. The best on the market at $23,500.
C. WARREN 385-3435 OR 384-9798

4 BEDROOM BUNGALOW
Large — 1450 sq. ft. Clean home, immediate possession, good area, full basement, easily financed. Try your down payment. Asking $13,500.
C. WARREN, 385-3435 OR 384-9798.

LANGFORD RANCHER
ALL LARGE ROOMS
Long stucco ranch style home with covered breezeway to large garage. Three bedrooms 12x12 ft., living room with fireplace 21x13 ft. lovely bathroom, central hall, all oak floors. Big kitchen with lots of dining space. Wired for washer and dryer. Lifetime hot water boiler. Furnace and storage room. Secluded back garden Lot 77x100 ft. Taxes $171 gross. Over 1,200 sq. ft. Less than ten years of age. Price $16,800.
GEORGE S. LEE
Home 478-1903 Office 385-3435

P. R. Brown and Sons have mortgage money always available. Preferred rates.

HARRY
FOSTER
LTD.

Opposite "The Bay"
1732 Douglas — 382-2101

PORTAGE INLET
WATERFRONT
$34,900

Five bedrooms, 3 bathrooms. Boating and winter anchorage at your doorstop. 2,400 sq. ft. of quality construction with such features as beautiful thermopane view windows and sliding glass doors. A Medallion Home that will bring real living pleasure to the whole family. I do not believe you can find a waterfront home that is comparable for value. For appointment to view, call Mr. Yelis, 382-2101, res. 383-5039.

RICHMOND
(Norfolk House School Area)
FIVE-BEDROOM TUDOR
$34,900
Good Terms Possible

A beautiful older family home with beamed ceilings and open fireplaces that give an air of charm and character so sought after in Victoria. There's a separate dining room — Den and mulitple plumbing. Situated on a well-treed and easily-maintained lot. This will make any family happy. Call Mr. Yelis, 382-2101, res. 383-5035.

13 LUCKY?
PRICE $13,900

A modern 13-year-old stucco bungalow in lovely condition. Lovely living room with fireplace, 2 nice bedrooms and modern electric kitchen. Utility room, too. Drive-in garage. Lot 67x160. You be the judge! Mr. Vining, 382-2101, res. 479-3786.

NEAR COURTENAY
SEA VIEW
MUST BE SOLD

A really smart 6-year-old ranch bungalow of 4 large rooms, plus rumpus room and full basement. 1440 sq. feet. A dream kitchen. Vanity bathroom. 3 good bedrooms. Low taxes. Double insulated. Nicely landscaped. Large garage. Price includes Range, Frig., Washer and Dryer.
Asking $26,950
No Financing Necessary
Reasonable down payment. Vendor will carry balance. Third bungalow on right Budington Rd. M.L.S. 32898.
MR. WRIGHT
382-2101. Res. 479-2158

NATIONAL
TRUST CO. LTD.

TOWN & COUNTRY
QUICK POSSESSION
We offer this small easily maintained two-bedroom home with neat garden. Ideal retirement home.
CASH PRICE $9,500
HARRY COOK
Bus. 388-5451 Res. 384-2883

SWAN STREET
$8,500
Small two-bedroom retirement home. Large kitchen, pantry off. Several fruit trees. For further information phone
TOM BEAL
Bus. 388-5451 Res. 385-6987

McKENZIE AREA
$13,900
Modern comfortable two-bedroom home. Large kitchen, ample cupboards, utility room off. Drive-in garage. This home is clean and crisp, a pleasure to show. Phone
TOM BEAL
Bus. 388-5451 Res. 385-6987

MOUNT DOUGLAS AREA
V.L.A.
$29,900
This modern home offers seclusion in park-like setting. Three bedrooms plus fourth in basement. Large family room, sun-deck off. Double carport. Several built-in extras. To view phone
TOM BEAL
Bus. 388-5451 Res. 385-6987

C. G. HEISTERMAN & CO. LTD.
1121 Blanshard St. 383-4161

GORDON HEAD
BRAND NEW
3 BEDROOMS
Just completed and ready to move in. Large L.R. and D.R. "L" shaped. Delightful kitchen with eating area. Double plumbing. Oak floors throughout. Full high basement, lots of room for recreation. Underground wiring and cablevision. $24,300, excellent terms. Stuart Crickmay, eves. 385-3170.

V.L.A.
HAPPY VALLEY
1.6 ACRES
First time offered is this original VLA property featuring country living in a very select area. Our home is three bedrooms, living room with FP, dining room, kitchen with eating area. Full basement, recreation room and extra bedroom. Only 13 years old and a good buy at $20,000.
To view by appointment call W. Ravenhill, 382-9303.

DOUGLAS REALTY
LIMITED
1710 Douglas Street 383-8784
(Opp. Hudson's Bay Store)

EXCLUSIVE
DEAN HEIGHTS
ONLY $3,000 DOWN

3 bedroom home, like new. Gleaming oak floors. Large comb. living-room - dining-room with Fireplace. Large cab elec kitchen with large nook space. 4-pce bathrm. Full high bsmt. OOM heating. Stucco exterior. Nicely landscaped and fenced lot. Close to schools, transportation and shopping.
Full Price Only $18,900
Mr. Vint, 385-8784 anytime

TWO YEAR-OLD 3-BEDROOM home, Millstream area. $14,700. 478-1610.

A BRAND NEW 3-BEDROOM HOME in Thetis Heights at $19,000. For more information phone 478-2076.

BOORMAN
INVESTMENT CO. LTD.
1111 Government St.

$800 DOWN
(FULL PRICE $7,800)

It's old but it is solid and clean. 3 bedrooms, living room, kitchen and bath. Lot 37½x100. Drive by 1157 Pembroke and if you would like to see thru this house call GLEN McGREGOR, 386-7521 or res. 477-3675.

$12,750

Ideal retirement home or good holding property in first class condition. Dead-end street. Close to Mayfair Shopping Centre. 2 bedroom bungalow, average size living room, family size kitchen. 60x120 ft. lot. Separate garage. Exclusive call DELMAR HOEGI, 386-7521.

FOUR BEDROOMS
TWO LOTS
ESQUIMALT
$13,500

Ideal home for large family. Home has large electric cab. kitchen, large living room, separate dining room, 3-pce. bath on main floor, four bedrooms up. Full high cement basement. OOM heating, new wiring. To view call DERRICK AURINGER, 386-7521 or res. 478-3620 anytime.

TRY $3,500 DOWN
$13,500

I guarantee you will fall in love with this exceptional home. Imagine a gleaming white home with a distinctive character, situated on a 108x96 sewered, treed and landscaped lot. There are two bedrooms (plus), oak floors, separate D.R., full basement. All the services are very close. To view by appointment, call Ian A. Boorman, 386-7521.

EXCLUSIVE
IMMACULATE HOME
PLUS EXTRA LOT
ALL FOR $13,950

Nice living room. Two good bedrooms. Attractive kitchen. Smart 4-pce. bathroom. Full basement. New Esso OOM. Blacktop driveway. Drive-in garage. Fully landscaped with fruit trees, beautiful shrubs and greenhouse.
PLUS ADJOINING LOT 50x150. Fenced, and also in lawns and numerous valuable shrubs. Clear title property in Wilkinson Rd. area. Viewing strictly by appointment. Quick action essential. Exclusive listing. Phone HAROLD SIEMANN, res. 479-2815, or office 386-7521.

LANGFORD
3 BEDROOMS
1,100 SQ. FT.

We sincerely recommend this lovely 9-year-old stucco bungalow, situated on well cared for lot. Features large living room with oak floors, 18x12 electric cab. kitchen loaded with cupboards, 3 good size bedrooms. Carport, OOM heat. Easy terms.
PRICE $13,995
To view call Derrick Auringer, 386-7521 or residence 478-3620

COUNTRY
ATMOSPHERE

Spacious 3-bedroom family home on a large sloping lot. Full concrete basement. Delightfully panelled LR and DR. Large full cabinet kitchen.
All this for $17,500
Call GLEN McGREGOR
386-7521 or res. 477-3675

CADBORO BAY
(4 blocks from University)

An exceptionally fine 3-bedroom bungalow in this premium University area. Full high basement, easy-care landscaping, quiet low-traffic street, close to schools and shopping. 1280 sq. ft. of family living area plus large rumpus room with fireplace and many other extras. Existing mortgage at 5½ per cent. Exceptional value at
$21,900
Call GLEN McGREGOR
386-7521 or res. 477-3675

SPACE TO SPARE

Quality of materials and construction are outstanding features of this 1450 sq. ft. 3 bedroom bungalow. It has a charming 22' living room with panoramic view, feature lighting and No. 1 oak floors. A main floor utility, roughed-in REC. RM. with fireplace, separate carport and extra parking, plus a fully landscaped lot are only some of the desirable features!
A-1 value at $23,200
Call PHIL SIMPSON, 386-7521

LAKE HILL
Family Bungalow

This is the home for the family that wants space. We have 1662 sq. ft. on the main floor. Living and dining room in line are 15x34, the reverse plan ensures maximum view and privacy. Large electric kitchen with breakfast area and convenient utility room off. Three very large bedrooms, walk-in closets. Full basement, lots of room for development, attached garage.
Priced at $28,750
Exclusive with Robert J. Mikitka, 386-7521

UPLANDS
OPPORTUNITY

Here is your opportunity to purchase a beautiful home, moderately priced in a very desirable area. This well planned home has a wide entrance hall, convenient size living room with stone fireplace, dining room and an exceptionally attractive kitchen overlooks the secluded garden. Well appointed bathroom and three bedrooms with ample closet space. Full high basement with washroom and an additional bedroom. This is a well maintained property located near Uplands Park. Clear Title.
$31,900
To view please contact
ERIC GRAHAM
at 386-7521 anytime

"A DREAM COME TRUE"
OAK BAY
"$21,500"

You couldn't ask for more. The location is on a quiet oak treed street, close to all parks, schools, buses, and shopping centre. The lot offers very easy maintenance with the appeal of trees and rock gardens. The modern home boasts a large L.R. and D.R. with mahogany feature walls, separate entrance hall, oak floors throughout, three bedrooms, bright modern kitchen and a full basement with rumpus room area. Even the mtge is 5¼ per cent.
Call IAN A. BOORMAN, 386-7521

UPLANDS, 3275 EXETER RD., new 2-storey home, spacious rooms, curved stairway, many extras, ½ block from water, 7¾ per cent mortgage available. Builder, 385-7243.

BY BUILDER
2545 ASQUITH
Just completed — 3-bedroom, full-basement home. $20,900. 384-6617.

CUSTOM-BUILT HOMES BY EXperienced craftsmen as low as $500 down. Trade-ins considered. Phone Mr. Roberts. 386-0288.

FOR SALE BY OWNER, MT. VIEW-Tillicum area, 3-bedroom home. Immediate possession $15,750. Principals only. 479-1329.

BYRON PRICE
& ASSOCIATES LTD.
1314 Quadra Street

OAK BAY NORTH

Delightful 20-year-old bungalow in excellent condition throughout. White stucco exterior. Through hall plan. Oak Floors in main rooms. Attractive living room with fireplace. Separate dining room. Cabinet electric kitchen. Two bedrooms PLUS two very presentable EXTRA bedrooms in the basement with 2-piece plumbing! Ideal as family home or for couple requiring spare rooms for guests. Clear title. $5,500 Cash handles. OWNER WILL CARRY BALANCE BY AGREEMENT OF SALE AMORTIZED OVER TWENTY YEARS. Price $20,500 (and worth every penny of it). Owner requests no drive-by address given. Make your appointment NOW. Please call Mr. Bacon 385-2458.

OAK BAY BORDER

Exceptionally well located large family home with SIX ROOMS ON ONE FLOOR. (Between the Avenue and Fairfield). The rooms are all of very generous size. Full basement. OOM heat. Copper piping. Rewired. Very good financing at 7¼ per cent. Owner requests that no drive-by address be given. Make your appointment NOW. Please call Don Bacon, 385-2458.

GORDON HEAD
BRAND NEW 3-BEDROOM

Lovely setting with glimpse of the water. Quiet cul-de-sac, reasonable seclusion, nothing can be built on either side of property, nicely treed, shrubs and natural stone, rockeries, heavy shake roof. Large living room and dining room fireplace, access to sheltered sundeck. Full high basement designed for extra living and playroom area. 4-pce. bath and 3-pce. off master bedroom. 2-car carport, finished driveway. Full asking price $26,750, easy financing.
CALL MR. S. L. HOUSTON
385-2458 ANYTIME

SWAN LAKE VIEW

A cosy 2-bedroom home only 5 years old with view over Swan Lake. On quiet cul-de-sac close to bus, school and stores and on sewer. Full price only $13,250 with terms. Phone
GEORGE BLACKBURN
385-2458, 386-0849

CAREY RD. AREA

This older home is an immaculate beauty and offers a lot for your money. There are 3 BR's (2 up and 1 down) LR with fireplace, extra large family kitchen and sundeck on main floor. The full high basement is bright and clean and is equipped for W/D. Heating, wiring, plumbing and exterior stucco all new 2 years ago. Asking $14,500.
GEORGE BLACKBURN
385-2458 386-0849

CAREY RD. AREA

Only 7 years old this family home has large LR with FP, large kit with built-in oven and range, utility area equipped for W/D, large family or dining room and 2-pce. bathroom on main floor. Upstairs there are 4 BR's and 4-pce. bath and additional 2-pce. bath off master BR. Situated on quiet street amongst good homes. Asking $24,950. Phone
GEORGE BLACKBURN
385-2458 386-0849

ISLAND HOMES LTD.
2504 Douglas St. 386-7545

4 ACRES
4-MILE CIRCLE
2 BEDROOMS

This is ideal for horses, beef, or what have you. Home is about 25 years old; has full basement and oil hot water heating. Barn has running water and lights. At present used for horses (5 box stalls). Transferred owner makes this property available for you. About $7,000 cash required. Balance approx. $138 per mo. Call Mr. James, 386-7545, res. 382-6787.

TRADE
YOUR HOME
MORTGAGE

Or good terms on this modern, vacant, Gordon Head home. Clear title. Over 1200 sq. ft. Big living rm. and dining rm., sparkling cab. kitchen and utility on main floor. 3, all good size, bedrms., vanity bathrm. Full daylight basement, rumpus rm. Drive-in garage. OOM heat. Big lot all in lawn and easily kept. Full fenced. Ideal for that big dog. Make your offer on terms on this one. Firm price $22,950. Mr. Drew, 386-7545, res. 383-4980.

COLWOOD

3 bedrm., 2 bathrm. home on secluded, quiet street ONLY 1 YEAR OLD. Close to Glenmanor Park. Rumpus rm. area and roughed in 3rd bathrm. Jan. 31st possession. $21,900 full price. Call MR. RANSON.

GLIMPSE OF SEA
SECLUDED BUNGALOW
$24,500

NEARLY FINISHED, this new home was built for a retired couple. Surrounded by trees and away from noisy traffic, close to Mt. Douglas Park. 2 bedrms., 5-pce. bathrm., lge. beamed ceiling living rm. and dining rm. Many expensive extras. You apartment dwellers, give MR. RANSON a call at 479-4910 or 386-7545.

CADBORO BAY!
3 BEDROOMS!
6 PER CENT MORTGAGE!

This spacious home is located high on a hill in a prestige area! Keyed to harmonize with it's surroundings, it was designed with convenience and comfort in mind. Close to shopping area, bus, and university, it is situated on an attractively landscaped 80x123 ft. lot. Early possession available and priced to sell at
ONLY $30,000
656-1154 MR. ELWELL 477-3968
Gordon Hulme Ltd. Sidney

MAPLEWOOD
$10,500

EARLY POSSESSION IS AVAILABLE on this five room home. Needs some decorating but it has a lovely garden with fruit trees and it is a terrific buy at this price. TRY CMHC. Call Annie May Clarkson for appointments to view.
386-3585 385-8039
METROPOLITAN REALTY LTD.

A GOOD DEAL

HAVE A HOME PLUS INCOME OF $100 per month. Smart Mod. 3 bedrm SxS Duplex. LANGFORD. Close to schools, shopping. Pleasant location. Low taxes. El. ranges, oil furnaces. Carports. Black top driveway. REDUCED PRICE. Good terms. MUST BE SOLD. Hurry for this one. Be Lucky. McCANDLESS REALTY, 830 Fort, 383-6111, Eves. 384-5855 or 382-0870.

OWNER TRANSFERRED
Located in Gordon Head. 1½-yr.-old 3-bedroom with ½ bath. off master. Cathedral entrance, large living room and separate dining room. Rumpus room with fireplace. Rest of basement ready for easy development; plumbed for washer and extra bathroom. Some seaview from sundeck. Double carport and landscaped with fruit trees. Quick possession 446! Dolores Plc. (off Ferndale) 477-4308.

ESQUIMALT — $13,250
Delightful 2 BR., full basement home with automatic oil heat. Act fast—it won't last.
Gary J. Carlson
Northwestern Securities
385-6741

GARDNER AGENCIES
LTD.
899 FORT STREET
385-1448

5 LARGE BEDROOMS
2 BATHROOMS

Over 1,400 sq. ft. on main floor and over 1,200 sq. ft. on upper, all remodelled and modernized (professionally). Large entrance hall in mahogany and stairway up. Super-size living room is 21x18. Large kitchen has lovely mahogany cabinets, stainless sink and many other features. Off hallway is laundry room plumbed for automatic. 4-pce bath, and 2 large bedrooms. Upstairs are 3 very large bedrooms and large 3-pce bath. Full basement has OOM heat, copper plumbing, new wiring. Could be duplexed. Lot is 80x145, close to bus, stores and schools. Stucco exterior.

$19,500

CLIFF SALMOND
385-1448 477-3626

• • • • •

ESQUIMALT SPECIAL

3-BEDROOMS
LIVING ROOM
DINING ROOM
DEN
OIL-O-MATIC
$12,950

Owner has been transferred and we have been given the privilege of selling this immaculate 3-bedroom home with den (could be fourth bedroom). Words fail to describe this property. Everything in tip-top shape, but can be shown BY APPOINTMENT ONLY.

For further information on this Esquimalt special, call anytime to:

"ARMY" ARMSTRONG
385-1448 Res. 479-2855

• • • • •

3 BEDROOMS
HIGH IN THE OAKS
EXCELLENT TERMS

1,450 sq. ft. of superb quality, plus lighting extraordinary. The living room is 22x24 with mahogany feature wall on fireplace side and one end. 22 ft. of drapes included. Drapes in dining room also included. Large family kitchen has dining area, fan and lots of cupboards. Next to kitchen off main hall is laundry and sewing room. 3 bedrooms have lights in all closets. Lovely 4-pce. bath. Full high cement basement has fireplace for rumpus room, OOM heat. Carport at rear has parking space a-plenty. Lot is 70x125, fully landscaped. You will appreciate the superb plan of this minus 10-year-old beauty. Oh, yes!! Only 3 or 4 steps from ground-level to front or back door. Asking $23,200. I'll be happy to drive you or meet you there.

CLIFF SALMOND
385-1448 477-3626

• • • • •

QUADRA—TOLMIE

4 BEDROOMS
BASEMENT
OIL-O-MATIC
ONLY $13,500

This has to be today's best buy. Situated in the Tolmie-Quadra area. Close to everything. With stucco exterior and comprising of living room, dining room, fireplace, 4 bedrooms and basement with OOM furnace. For the family who requires lots of room in a good area this is a MUST SEE. For further information and to view phone anytime to:

"ARMY" ARMSTRONG
385-1448 Res. 479-2855

• • • • •

IDEAL RETIREMENT

Two bedroom home in Fairfield. Large, bright kitchen. Full basement. Small lot. Close to ocean, bus and shopping centre. To view please call:

FRED BELL
385-1448

• • • • •

5 BEDROOMS
COMMERCIAL ZONED
746 PRINCESS

Borders on proposed new Blanshard, Rose Street thruway junction just north of The Bay. Lot size 60x100. Price $15,500—$8,000 down—Balance $125 per month. This is a terrific investment.

Cliff Salmond
385-1448 477-3626

• • • • •

OAK BAY BEAUTY

Without doubt one of the most immaculate homes to appear on the market recently. Lovely living room with fireplace. Separate dining room. Gleaming oak floors. Spotless cabinet electric kitchen with new Corlon floor covering. Two bedrooms and 4-piece bathroom. Full, high basement with bedroom, recreation room (or 4th bedroom), and 2-piece bathroom. Situated on a lot that affords seclusion in the back yard. Very close to Willows School, shopping and transportation. Inspection of this home will be no waste of time.

Full Price $20,500
with excellent terms.

FRED BELL
385-1448

• • • • •

DEAN HEIGHTS
2 BEDROOMS PLUS

Living room with fireplace, large family kitchen, large 3-pce. bath, 2 bedrooms on main floor. Full cement basement has third bedroom, rumpus room with wall to wall carpet, brand-new OOM heat, drive-in garage and fully fenced lot. All this in one of the best areas in town. Asking $15,900. Don't wait on this one.

CLIFF SALMOND
385-1448 477-3626

CUSTOM DESIGNED HOMES
Built to your requirements on the lot of your choice. Low down payment. All types of financing available, also plans and specifications. Consult us for details by phoning K. Ulrich at 384-8723.
VICTORIA CONSTRUCTION LTD.
388-6601 384-8723

BEFORE YOU BUY
SEE A
J. McLAREN CONST.
HOME
477-6611
OR
CONSULT YOUR REALTOR

LANGFORD
2737 Stratmore Road
3-bedroom. $2,000 down. 478-4448

BY OWNER, CADBORO BAY
Near University and schools, some seaview, immaculate, 3-4 bedroom beautifully landscaped. For appointment to view phone 477-1174. Principals only.

PLANNING TO BUILD OR BUY?
Contact McCOLL CONST. LTD.
656-2920
Conventional Homes and Commercial

$36,950
Gordon Head, 2 acres and modern home, 3 bedrooms and den, 2 bathrooms etc. 477-3442.

REALCARE
ESTATES LTD.
822 Cormorant St. 388-7788

150 HOUSES FOR SALE

COMMONWEALTH TRUST CO.
REAL ESTATE DIVISION
623 Yates Street 388-5155

$12,500

Older home, good condition. All rooms extra large. Living and dining room, 3 bedrooms, zoned industrial. Good holding property. Call J. M. Toothill, 388-5155 anytime.

J. M. TOOTHILL
388-5155; res. 385-9035

UNDER CONSRUCTION TWO NEW HOUSES

BUY NOW AND HAVE ONE FINISHED TO YOUR TASTE. 10 MILE POINT—A delightful split level home on a ⅓ acre lot that can be easily landscaped. This home will make any family happy. There will be 1750 sq. ft. finished including living room, dining room, kitchen, family room (with fireplace), 3 bedrooms and 2½ bathrooms. The full basement provides space for 2 more bedrooms if required. Full price only $36,900 with excellent financing.

LAKEHILL QUADRA DISTRICT—Located on a cul de sac in an area of lovely homes this one will be second to none. It will have 1240 sq. ft. finished all on one level including living room, dining room, large kitchen, 3 bedrooms with the master en suite, plus a 4-piece vanity bathroom. The full basement will be roughed in for rumpus room and extra bathroom. Full price on this beauty is only $25,300 with excellent financing.

To see one or both of these lovely homes now under construction call Tom Mottershead at 388-5155 or res. 383-6039.

OAK BAY — $8,900

2-bedroom no basement home with large garage. Value in property only, lot is 280 ft. deep.
388-5155 JACK KENNER
Res., 658-8410 (anytime).

MR. FIX IT
2 HOUSES — $13,500

2 older homes badly in need of repair. Try your offer on one or both.
388-5155 JACK KENNER
Res. 658-8410.

POSSESSION NOW LOW PAYMENT

Older home completely renovated. New furnace, plumbing and water heater. Full basement with drive-in garage. Living and dining room. 2 bedrooms. $11,950, $2,000 down, $100 a month.

SEYMOUR - TOOTHILL
388-5155 Res. 479-4036, 385-9035

FAIRFIELD BETTER THAN NEW

Located on a quiet Cul de Sac in Fairfield this lovely home was built in 1961 and is now better than new. Immaculate throughout it invites your inspection. 'L' shaped living dining rooms, cabinet electric kitchen, 4-pce vanity bathroom and 3 bedrooms. Plenty of storage space. The full basement has a rumpus room, laundry area, work shop and 2-pce plumbing. The fully landscaped lot is easy to maintain. Full price is $23,900. For appointment to inspect call 388-5155 or res. 383-6039.

TOM MOTTERSHEAD

AGENT: Commonwealth Investors Syndicate Ltd.

REMEMBER!

To reach classified to place your ad or just an inquiry, phone our direct line, Please phone 386-2121

151 COUNTRY HOMES AND PROPERTIES

MUST SELL ! !
5 TREED SLOPING ACRES
Ancient Bachelor Cottage
3 Bedrooms

On the West Saanich Road, a really nice piece of land, with a Wiggly, but comfortable old house. No basement and not much of anything really but it is shelter, and the land is good. Excellent flowing well and good outbuilding. It will be a bargain. Asking $19,500 terms and offers.

Call MR. STOTHERS, 385-3411 or 658-5285 eves.

2½ ACRES
ELK LAKE
SOLID, OLD COMFORTABLE.
NOT MODERNIZED
6-ROOMED HOME

2½ BEAUTIFUL, view, treed, cleared, potentially very valuable residential ACRES. Frontage on Pat Bay Highway and also Santa Clara Ave. Asking $28,000. Terms.

Call MR. STOTHERS
384-3411 or 658-5285 eves.

Call KER & STEPHENSON LIMITED
680 Broughton
"YOU'LL BE GLAD YOU DID"

PARKSVILLE!

LOTS NEAR FRENCH CREEK: Several ½-acre lots still available—from $1,700 to $3,000. Choose yours early—near waterfront and boat basin—Lovely aspect to sun and sea. One 100 ft. waterfront lot at $10,000—over ½ acre—water, power, etc. See Matt Madsen. (Eves. 248-6525.)

3-B.R. SPLIT-LEVEL IN VILLAGE Close in on lot 100'x300'—fully insulated—fireplace—large living room—kitchen—dinette—double plumbing—large carport—Excellent retirement home—$21,000. Exclusive with Matt Madsen.

PARKSVILLE—FULL BASEMENT HOME
You've probably been looking for a basement home in Parksville for a long time—This one has many extras—fireplace, wall-to-wall carpet—plenty of ash cupboards in large kitchen—Extra large lot with good garden and garage. Heated by automatic oil and wired for range. Two bedrooms on the main floor—spare in basement. View this one FIRST at only $15,800. $5,000 down—Balance at $100 per month. M.L.S. See Andrew Pearson. (Eves. 248-3725.)

PARKSVILLE REALTY CO. LTD.
BOX 112, PARKSVILLE, B.C.
PH. 248-3216

BRENTWOOD BAY

A comfortable country home of 1600 sq. ft. on almost an acre of landscaped property studded with shrubs, fruit and nut trees. Features 3 large bedrooms, large living room with fireplace. Bright electric kitchen. Utility. OOM heat. Drive-in garage plus triple carport. Small greenhouse. Price $21,900 Terms.

NO STEPS

This country bungalow has 3 bedrooms, living rm. with wall to wall carpet and heatilator fireplace. Large dining room, cabinet electric kitchen, attached garage. Landscaped. Price $16,900. Terms.

Call Jim McKevitt 652-2078 or Brentwood Properties Ltd. 652-1141

SUBURBAN HOME PLUS WORKSHOP NEAR SIDNEY

Well constructed and roomy — on an acre of land. Large living room, big separate dining room, family size kitchen, bathroom and two bedrooms on the main floor. Third bedroom and rumpus room in the full basement. One acre of good level property. Separate building 20x30' suitable as workshop, etc. Paved driveway and parking area. This is a well maintained property at

$23,250

Eric Graham 386-7521 anytime
Boorman Investment Co. Ltd., 1111 Government St.

CONDER REALTY LTD.
SOOKE

$7,500 — 3-room cottage, attached greenhouse, close to village.

$11,600 — Very good 2-bedrm. home, lge. liv. room with fireplace, large lot.

$12,800 — Older 2-bedrm. home, excellent condition. On half acre. Could be VLA.

$23,000 — Beautiful 4-bedrm. home, nearly new, very large liv. room with fireplace.

$28,000 — Older home on 3 acres, 300 ft. waterfront. Real family home.

Call Mrs. Goldie, 642-5923 Off., 642-5426 Res.

MALAHAT HIDEAWAY
25 Acres. Only $6,500

COWICHAN RIVER
5 Acres. Older home. Excellent potential. $7,000

MAPLE BAY PENINSULA
1.29 Acre. 120 ft. Waterfront. Only $5,500

PARKSVILLE
70 Acres of parkland. Less than $300 per acre

Call COLIN MUNRO
Johnston & Co.
385-2471 anytime

CENTRAL SAANICH BRAND SPANKING NEW VLA POTENTIAL

—3 BEDROOMS
—DOUBLE PLUMBING
—L-SHAPED LIVING-DINING ROOM WITH SUNDECK
—FULL BASEMENT
—TREED LOT

PRICED AT ONLY $20,900

Call COLIN MUNRO
JOHNSTON & CO.
385-2471 ANYTIME

WILKINSON ROAD AREA
$12,800

Like to keep a few chickens and maybe a cow? Two lots in a country setting — a little "mini-farm" with a "mini-barn". Older nicely remodelled 2-bedroom home, cosy and sparkling clean.

MRS. BOBBIE MITCHELL
388-4401 or 477-2825
MRS. JACKIE WALDRON
388-4401 or 383-1480
Shirley Philps' Homefinders Ltd.

SIDNEY
COUNTRY LIVING RIGHT IN TOWN may be yours in this 3-bedroom, one floor plan home. Attractive living room. Large electric kitchen with mountain ash cupboards and trim. OOM heat. Garage. Property has 4 lots in this area of steadily increasing land values.
An excellent buy at $15,500 with $5,500 down. Balance at 7¼ per cent.
Phone Edith Smith, 656-1627.
Gordon Hulme Ltd., 656-1154

SIDNEY REALTY LTD.
Specialists in retirement properties in Central and North Saanich. Ph. 656-2622 Sidney.

151 COUNTRY HOMES AND PROPERTIES

SPARLING at SIDNEY

INFORMATION AND ASSISTANCE IN THE SELECTION AND PURCHASE OF PROPERTIES IN SIDNEY AND NORTH SAANICH.

SPARLING at SIDNEY
656-1622

R. BRADLEY — 656-5183 EVENINGS
SPARLING REAL ESTATE LTD.
ESTABLISHED AT SIDNEY SINCE 1925

GENTLEMANS' PROPERTY
2.02 ACRES

Enjoy the fresh country air and relax to the sound of waves in the quiet evenings. This split level young home has 2 bedrooms and ceiling in living room and dining area. Well appointed kitchen with built-in stove. Utility room is serviced for WD, also extra biffy. Outdoor lights, greenhouse and chicken run, duck ponds, carport and arable land suitable for garden. All this for only $28,500.

Call SHIRLEY WILDE
388-4401 or 478-2459
SHIRLEY PHILIPS' HOMEFINDERS LTD.

WANTED! — WANTED!

Prairie client wants acreage with modern or smartly renovated home. Preferably with sea view or waterfront. Not more than 15 or 20 minutes drive from Victoria. Suitable for grazing a few head of stock. Price range to approx. $40,000.00. Possession anytime. No hurry! Either cash or $15,000.00 down, bal. at $300 per month. Client waiting to buy now, exclusively through Roy Smith of Western Homes Ltd., 382-2157 anytime. Please call

152 WATERFRONT PROPERTIES

FOR ESCAPEES FROM THE FROZEN PRAIRIES

A warm and snug completely modern home with 1 bedroom and den. Gorgeous view, sandy beach, secluded location. Move right in: $26,800

Sit around a crackling fire and enjoy the panoramic view. Dream of safe, warm, summer swimming on your own beach. Lovely 2-bedroom post and beam home, with all modern conveniences for content, carefree living. Landscaped. ½ acre $29,500
The adjoining waterfront acre can be bought for $11,000

CALL NOW
656-1154 K. DROST 656-2427
GORDON HULME LTD. SIDNEY

FISHING—SWIMMING—BOATING

YOUR OWN BOAT DOCK AND BEACH ON ALMOST ½ ACRE, LANDSCAPED LOT WITH A 3 BEDROOMS, 1½ BATHROOM HOME WITH ROOM FOR EXTRA DEVELOPMENT IN THE FULL HIGH BASEMENT. VIEWS WESTWARD OVER SAANICH INLET AND LOCATED ON THE NICEST PART OF BRENTWOOD BAY. SUNDECK — PATIO — LAWNS — IDEAL LIVING ARE YOURS HERE AT ASKING PRICE OF $42,000.00.

ERIC PORTER
656-4129 (RES.) 385-0022 (24 HRS.)
JOHN BISHOP ROYAL OAK PROPERTIES, LTD.

QUIET SECLUSION
¾ ACRE, RARE BEAUTY

100 ft. on a quiet and beautiful clean pebbled beach. Delightfully secluded with a southern exposure and a truly entrancing view of Gulf Islands. This wooded property is on water, offers building sites that are high for a panoramic view or low with only a step or two to the beach. An ideal location for the business executive who needs close contact with Victoria and Vancouver. Perfect for the sail or power boat enthusiast. A wise investment, $25,000.

GRAY LORENZEN 652-1088
388-4401 Shirley Philps' Homefinders

GALLEON BEACH HORNBY ISLAND

Choice treed summer or retirement beach lots. Terms $39.50 down and $39.50 per month. 23 left, all 90 feet or more beach frontage, no bank, safe for children.

Full price $3950

For further information please contact Mr. Jack Coates or Mr. Frank H. McLaughlin, Nanaimo Realty Co. Ltd., 17 Church Street, Nanaimo, B.C. 754-2311

EVENINGS 758-7672 or 758-5112

SHIP'S POINT

Two king-sized treed lots. Power, water at property line. Safe beach, good exposure. Ideal summer or retirement home.

Priced at $5,500 with $1,500 down.

For further information please contact Mr. Jack Coates or Mr. Frank H. McLaughlin, Nanaimo Realty Co. Ltd., 17 Church Street, Nanaimo, B.C., 754-2311.

EVENINGS 758-7672 or 758-5112

SUPERB WATERFRONT LOT DEEP COVE

Don't wait for Spring — buy this superb waterfront lot now. Over 100 ft of beautiful beach, southwest exposure. A really prime building site, and one of the last available in this popular area. $23,000 cash. Exclusive with

(Mrs.) GERRY HUTTON
479-1667 (Office) 386-3927 (Res.)
385-0022 (TELE. PH. ANS.)
John Bishop Royal Oak Properties, Ltd.

DEEP COVE WATERFRONT

A home with character exceptionally well maintained. Two bedrooms plus, situated on a large sheltered lot among flowering shrubs and tall trees. A few short steps to your own clean private beach and boat moorage. Will you be the lucky one to call this home? Full price only $29,500. CALL ALICE MOORE OR BOB HAGUE, 385-7761 OR 382-3280.
D. F. HANLEY AGENCIES LTD.

BROWN BROS. AGENCIES LTD.
385-8771 anytime

WATERFRONT SPECIAL

4.11 acres of Gorge waterfront in 2 equal sized lots, with 5-room cottage. May be purchased separately. Good development possibilities. Total asking price $49,500. Call Mr. Young, anytime, 385-8771 or 388-6344.

ONE ACRE WATERFRONT

Older modernized family home, 3 bedrms, 27-ft. living rm, spacious dining rm overlooking magnificent private bay, sandy beach, boathouse and fabulous views of sea and mountains. Substantial down pymt. required on the low price of $42,000. To view phone
C. H. HOLLAND REAL ESTATE
620 View, 385-0624 or 384-7659.

WATERFRONT LOT

The finest westerly facing on the peninsula, with safe beautiful beach setting in mature trees. Location offers maximum protection and privacy for quality new home; plan available. Exclusive at $25,000 to
Pemberton Holmes Ltd.,
1002 Govt. St. Victoria, B.C.
Douglas Gage 384-8126

10 ACRES ON SEWERS

Gentle, sloping property with sea-view, excellent for subdivision. Located in Chemainus.

$27,500

ERIK A. BRUHN 386-7321
BOORMAN INVESTMENT CO. LTD.

152 WATERFRONT PROPERTIES

ELK LAKE
145'x450' lot with lake access. Beautifully treed with panoramic view of lake and Mt. Baker. $12,500. Ph. 658-5494.

200' WATERFRONT PROPERTY AT Cherry Point. Sandy Beach. Phone Cobble Hill 743-9880 evenings.

METCHOSIN — CHOICE SEA-front lot, $10,000. 478-1677.

153 WANTED TO BUY HOUSES

"NEED AN ALTER-EGO!"

To help handle my usual January rush! My secret selling formula (it must be secret or everyone would be using it), of 3 listings plus 2 weeks equal 3 happy Vendors, works full time! So, if my line is busy when you call to list, or just for information or advice, please leave your number or "hold the phone!" Busy people are BUSY BECAUSE they are getting results! I've never "met a property I didn't like", but small homes ARE a specialty, perhaps because of special love and understanding of the needs of those who buy and sell them.

Bev. McArthur
Northwestern Securities Ltd. 385-6741 anytime.

NEEDED

1—Full basement, 3 bdrm home — $7,000 cash. End price $20,000-$25,000 in Shelbourne area.

2—Large family home in good repair and in good residential area. $16,000 — half cash.

3—Good starter or retirement home. $3000 down, $100 per month.

IF YOU CAN HELP PLEASE CALL
GARY J. CARLSON
385-6741
Northwestern Securities Ltd.

DOES YOUR HOUSE FIT THIS REQUEST?

—2 or 3 bedrooms
—Separate dining room
—Modern or remodelled
—Close to town
—Around $20,000

If you would like to discuss selling your home now or in the future, call 385-6741.

No obligation
DON PATTERSON
Northwestern Securities Ltd.

NOW IS A GOOD SELLING TIME

Right noe, people are thinking about buying property — so you should be thinking about selling! Put every Realtor in town to work selling for you, through Multiple Listing. Get full value, fast action, by contacting any member of the Victoria Real Estate Board.

OAK BAY
2 OR 3 BEDROOMS

Pacific Ave., Thompson Av., and surrounding area requested by client not needing posession until

MARCH 31ST
Please call
A. BERNARD & CO. LTD.
Mr. Belcher, 384-9335, 384-2848 res.

WANTED

For university professor, 4-bedroom, or 3-bedroom home that lends itself to addition of fourth bedroom. Will buy now with possession flexible to May 15. Call MR. SOUTHWARD, 477-3187 OR MR. ANDERSON 477-3994

Pemberton, Holmes Ltd.
1002 Government St.
384-8126

MIGRATING

I have several Prairie Couples waiting to purchase 2-4 bedroom homes — most with cash. If you are considering selling your home please contact JACK RODGER, Northwestern Securities Ltd. 385-6741.

WANTED HOMES

For selling, for buying, for trading. Sell or trade your equity in your present home for the home you now need. Call me now, no obligation.

REG SCHUMAKER
RES: 385-2929 OR OFF: 385-7761.
D. F. HANLEY AGENCIES LTD.

URGENT

Client requires a 3-bedroom bungalow with full high basement and extra plumbing in Fairfield, Oak Bay or Mount Tolmie. Around $2,350 cash. Call Mr. Hope, 388-5555 anytime. B.C. Land, 922 Gov't. St.

ALL CASH FOR YOU, IF YOU have a 2-bedroom home with separate dining room, full basement. Oak Bay or Fairfield. Possession within 60 days, up to $20,000.
Phone R. F. HARRIS 383-7174 or GR 7-2998
F. N. Cabeldu Ltd.

NEWLY ARRIVED DOCTOR needs to house his large family in 4-5 bedrooms. Can he buy yours? Desmond Holmes, res. 478-1227. Pemberton Holmes Ltd., 384-8126.

"CASH IMMEDIATELY"
for your home. We can give on the spot decisions and you can rent until you find suitable accommodations. Call Mr. Evans 382-2157, evenings 479-7217. Western Homes Ltd.

HANDYMAN WITH CASH
Wants solid older home, that can be renovated and rented. Your equity spot cash. Call Don Robertson—Byron Price & Associates Ltd., 1314 Quadra, 385-2485 anytime.

WANTED IN SHELBOURNE . . .
I have a cash buyer for a 2-bedroom home with a full basement and garage, about $17,000. For immediate action, call RON CROW, 386-2955, 388-4855. Mayfair Realty Ltd.

I WILL BUY YOUR 2 OR 3-BEDroom home immediately for cash, if it's suitable for rental purposes. For fast action, call my agent, Ellwood Nault at Newstead Realty Ltd. 382-8117 anytime.

CASH FOR YOUR HOME
If it is suitable for my client's needs. Please call MRS. MARY HOLIZKI, Newstead Realty Ltd., 382-8117 or 658-5776.

WE WANT A 3 OR 4-BEDROOM house, large dining room, rumpus room, double carport. In Gordon Head or any good district. Up to 10 years old, low interest rate. 385-7071.

WANTED . . .
Two bedroom, no basement home close to Hillside Plaza. Cash available. Please call JOHN CHAPMAN, Northwestern Securities Ltd., ph. 385-6741.

CLIENT FROM SASKATOON needs a 4-bedroom home. Prefer rustic or beamed ceilings. $18,000-$20,000. Call MRS. FLO PELLING, 388-4401 or 384-2437.
Shirley Philps' Homefinders Ltd.

SINCERELY
WIDOW HAS ALL CASH FOR duplex or home with small suite. Call Mrs. Mitchell 477-2825 or 388-4401, Shirley Philps' Homefinders.

RETIRED COUPLE WANTS 4 OR 5-room bungalow in nice location within 6-mile circle. $2,000 or $3,000 down. $90 or $100 a month. Phone 385-9855.

WANTED TO PURCHASE
Small house in St. Joseph's Hospital area. M. DUNN, phone 386-2955, 384-2238. Mayfair Realty Ltd.

WANTED—OLDER HOMES NEEDing repairs between $6,000 and $10,000. Olympic Homes Ltd., Don Butler Office 386-8385 Res 477-8220.

PRIVATE. WANTED OLDER HOME in any good area. Value up to $12,000. Have substantial cash for down payment. 384-2754.

PRIVATE. HOUSE NEEDING REdecorating. Top price $8,000; $500 down. $80 month. Within 15 mi. radius. 479-5206.

PLASTERER WANTS ANY HOUSE needing repairs, price no object, any district. Quadra Realty Ltd., 385-1431.

CLIENT FROM THE EAST WANTS 2 or 3-bedroom home in any good district. Call M. E. Braithwaite, Financial Survey Ltd., 384-9305. Res. 382-7845.

HOUSE SUITABLE FOR VLA grant up to $20,000. 386-0895 or 385-4128.

WANTED LARGE OLDER HOME in need of repair, preferrably Burnside-Tillicum area. 385-7402.

153 WANTED TO BUY HOUSES

COLONY REALTY NEEDS YOUR HOUSE NOW! ! ! Listed below are some of our buyers.

* * * * * * * *

4 CHILDREN and 2 ST. BERNARDS need a home. Please call WANDA STARR, 478-5083 or 386-3231.

* * * * * * * *

Good duplexes or Revenue Property. EARL McLACHLAN, 386-3231 or 383-9136.

* * * * * * * *

Needed. Acreage for subdividing. Quickly call IRENE DALZIEL — 384-8692 or 386-3231.

* * * * * * * *

4 or 5-bedrm. home in good area semi-bungalow style. $14 - $17,000. Call IRENE DALZIEL, 384-8692 or 386-3231.

* * * * * * * *

Alaska family of 5 with good D.P. must locate by March 31, near schools and transportation. BETTY SILVER, 386-3231 or 385-2885.

* * * * * * * *

WANTED — Acreage — Suitable for VLA or subdivision. EARL McLACHLAN, 386-3231 or 383-9136.

* * * * * * * *

WATERFRONT — 2 bedrooms — up to $32,000. Half cash. Please call WANDA STARR, 386-3231 or 478-5083.

WARREN GARDENS AREA OR 4 BLOCK RADIUS THEREOF.

OUR CLIENT HAS SOLD THEIR CLEAR TITLE HOME AND WANTS BY MARCH 31ST.
—3 bedrooms on main floor and 1 down or up.
—Recreation room and washrm. in bsmt.
—Newer home with approx. 1800 to 1500 sq. ft.

CALL DOUG DICKIE
382-4312 ANYTIME
Dickie Agencies Ltd. 919 Fort

COMMONWEALTH TRUST COMPANY
628 Yates Street
WANT TO SELL

You may never have considered selling your home yet many people have considered it without doing anything about it. Should you consider selling, professional service is available at no cost to you just call

JACK KENNER
at 388-5155 or res. 658-8410 (anytime).
Agent:
Commonwealth Investors Syndicate Ltd.

WANTED FOR CASH
A small retirement home, any nice district. Around $10,000. For an older couple.
Also a 2 or 3-bedroom home with basement: my clients have up to $20,000 for the right house. If you have a home such as this please phone
MRS. PEPE BROWNE, 386-7321 anytime
BOORMAN INVESTMENT CO. LTD.

QUADRA REALTY LTD.
CASH BUYER

We need immediately a 2-4 bedroom house in the greater Victoria district. It doesn't matter if house needs repairs or redecorating. Urgently required for a prairie purchaser. Call us at any time. 385-1431.

WANTED TO BUY

FOR SPRING OR SUMMER POSSESSION SxS DUPLEX. FAIRFIELD AREA. CALL MR. PIGERT OR MR. BAIRD 385-8794 ANYTIME. CLARKE & WALLACE REALTY LTD.

BE SURE IF SELLING!

Start with a NO OBLIGATION inspection by a graduate PROFESSIONAL APPRAISER. Call MR. HOLDEN, Leach & Sparks Ltd.
383-4117 477-2584

WANTED AT ONCE
For Prairie couple who have just sold their farm and want to locate a retirement home within striking distance of a Catholic church. Price range $14,000 to $18,000.
P. G. JACKSON
P. G. JACKSON LIMITED
631 Fort St. 388-6658 anytime

OLDER HOME URGENTLY REquired. Will pay cash. 479-4703.

PRIVATE — WANT 2-3 BEDROOM home to $15,000. Terms. 385-6290.

154 PROPERTY FOR SALE

VIEW ACREAGE

Four NICELY TREED lots over 8 ACRES and 1 lot over 5 ACRES. Located on Dooley Road on the Saanich-Central Saanich border. Fairly priced from $8,200 to $12,200 per lot.

JOE ISHERWOOD
BUZZ MAINPRIZE
479-1667 (OFFICE) 385-0022 (24 HRS.)

WATERFRONT LOT SEAVIEW LOTS

Located in the CORDOVA BAY area in a choice new subdivision. Beautiful waterfront lot at $14,600. Seaview lots from $5,500 to $8,100.

BUZZ MAINPRIZE
479-1667 (OFFICE) 385-0022 (24 HRS.)

SEAVIEW LOTS

Located in Central Saanich with unrestricted views of the STRAITS and MT. BAKER. 2 VLA sized lots and 8 one-third acre lots. Priced from $5,600 to $5,800.

DON CLARK
BUZZ MAINPRIZE
479-1667 (OFFICE) 385-0022 (24 HRS.)
John Bishop Royal Oak Properties, Ltd.

3 MILE CIRCLE

2.29 acres of the finest growing land on the Peninsula. Close to all facilities. House consists of 2 bedrooms, large kitchen, large separate utility room, nicely landscaped with numerous fruit trees. Served by separate driveway is a rental unit in the form of a barge. Clean, self-contained with 3-pce. bath, 2 bedrooms, living rm. and kitchen. Well priced and well maintained. Full price $20,000 with terms.

WILF DAVIES
479-1667 (office) 385-0022 (24 hrs.)

GORDON HEAD

Over 2 acres of excellent holding property (not too far away from sewer). A charming 2-bedroom bungalow, good sized living room with fireplace. Modern cabinet electric kitchen. Full cement basement. Extra room down, plus 2-car carport. Full price $32,900.

WILF DAVIES
479-1667 (office) 385-0022 (24 hrs.)
John Bishop Royal Oak Properties Ltd.

ACREAGE LOTS

Highland district, 2 acre lot with drilled well, 8-mile circle—$3,250 terms.

Metchosin 5¼ acres heavily treed, running spring. $1,750 per acre.

Colwood 2 acre lots in beautiful new subdivision. Treed. On new road, close to schools and shopping $6,400.

MRS McKEAGE
479-1667 (office) 385-0022 (24 hrs.)
479-5868 (Res.)
John Bishop
Royal Oak Properties, Ltd.

"SOOKE"

3.48 acres, gently sloping, cleared view property. Asking $10,500 with terms. RACHEL PARSONS 385-6741.
Northwestern Securities Ltd.

PANDORA LOT

Commercial vacant lot, 56x120, at 1081 Pandora Avenue. Asking $20,000. Call Mr. Hope, 388-5555 anytime. B.C. Land, 922 Government St.

½ ACRE SEAVIEW

Beautifully treed homesite. Call Lily Sutherland, 386-3547 anytime. City Brokerage Ltd.

154 PROPERTY FOR SALE

RITHET AGENCIES LIMITED
714 Fort Street 382-4251

GENTLEMAN'S RESIDENTIAL ESTATE TUDOR STYLE

—5 Bedrooms
—4 Bathrooms
—Living rm., 30x25
—Dining rm., 25x20
—Cozy den
—Modern kitchen
—Rec. rm., 30x29 —oil H-water heat.
—19½ acres

Located on Island Highway 4 miles south of Duncan. Two storeys, each with 1700 sq. ft. plus full basement. Ample water supply. New shake roof. Owner has recently spent $14,000 on up-dating renovations. PRICE DRASTICALLY REDUCED

$69,500

ERIC A. MACFADYEN
382-4251 Day or Evenings

BUILDING LOTS
$500 Down — $50 Per Month
MELVILLE PARK

—Located in SIDNEY across from RESTHAVEN HOSPITAL.
—N.H.A. Approved.
—Paved Roads, Curbs, Sewers, Storm Drains paid for by developer.
—Full Price $3,950.
—NO OBLIGATION. Select your own builder.

SLEGG BROTHERS LUMBER
PETER POLET
479-7151. Res. 652-1497.

NEW LOTS!
CORDON HEAD!
N.H.A. APPROVED!

FULLY SERVICED WITH SEWERS, HARDTOP ROADS, CURBS, STORM DRAINS AND STREET LIGHTING! NO THROUGH STREET, CLOSE TO UNIVERSITY! AV. SIZE 70'x130'. DRIVE OUT SHELBOURNE, TURN RIGHT ON TORQUAY DR., AND SEE OUR SIGNS! WILL BUILD TO SUIT YOU! DEAL DIRECT WITH FRASER CONSTRUCTION LTD. CALL LEN WARDLE, 386-8658 or 382-8255.

HIGH CORDOVA BAY NEW SUBDIVISION

Choice Lots, percolation tested, corner of Haliburton and Wesley Road. Some with panoramic seaview, $5,900 and up.

GORDON HEAD

CHOICE SEAVIEW LOT, 90x145, in secluded location on Locarno Lane. Sewer to property. Many beautiful trees and shrubs on property. Full price $10,500. Call GEORGE CHAN, MAYFAIR REALTY LTD. Phone 386-2955, 382-9416.

SEAVIEW LOTS

Overlooking Cordova Bay, three choice building lots, located at the south end of Lochside Drive. Water available. For further particulars call TED PARTRIDGE, 384-8126 or 382-8805

Pemberton, Holmes Ltd.
1002 Government Street

¾ ACRE
SERVICES RESIDENTIAL LOT IN ESQUIMALT. $7,600

69x87 COOK ST. $4,950

CALL
LOGIE DUNN
UNIVERSITY REALTY LTD.
477-1855 ANYTIME

TWO LOTS

with older home on one. Zoned for duplex on each. On sewer in High Quadra. Terms arranged. Full price $12,600.

CALL POP. THOMAS AT 384-9128 OR RES. 384-5116
D. HAWKES LTD.

TECH DESIGNED HOMES LTD. will build the house of your choice on one of these lots in:
LAKE HILL, GORDON HEAD OR TEN MILE POINT
Financing arranged for you.
B. Price, 385-2458.
Byron Price and Associates Ltd.
1314 Quadra St.

HIGH CORDOVA BAY
Some seaview, lovely Arbutus, Dogwood. Underground services, 10 min. downtown. All these features on beautiful Alvarado Terrace. 13 left. 1 V.L.A. seaview, $8,500, also 2 on Wesley $5,500 ea. Owner, J. Hess. 477-6118.

SEAVIEW LOT
OVERLOOKING CADBORO BAY
$12,200

For further information please call A. F. GOWER, 385-7707, Mears and Whyte, Oak Bay Realty Ltd.

SAANICH PENINSULA
—5 acres cleared and flat, two miles from Sidney, $8,900.
—7 acres near Swartz Bay, very gently sloping, beautifully treed, $15,500.
Phone J. J. Williams, 386-2955, Mayfair Realty Ltd.

2 UPLANDS LOTS
1—Secluded treed lot. Approx ¾ acre $18,500.
2—Treed lot on new road. $22,000.

BRYAN LEVERTON
385-8012 anytime

Exceptional Opportunity
Drastic Price Reduction

3 VLA Lts Landsend Rd., $3,500
2 Acres Seaview, $6,000. City Water Best Residential. Owner. 386-1616.

V.L.A. LOT

Exclusive area with underground services. $8,700. LEW MOILLIET, ISLAND HOMES LTD., 386-7545, Res. 658-5215.

SPACIOUS LOT

Exceptionally fine wooded lot 98x198; level; Gordon Head, $8,200. Well worth seeing. Alan R. Foster 656-2852 — 382-7276.
Town & Country Realty Ltd.

HIGH LOCATION

Ready to build on, good selection (13 lots), paved streets, underground lighting, reasonably priced. Call Edw. C. Clark, office 382-7276.
Town & Country Realty

POTENTIAL COMMERCIAL PROPERTY, CLOSE TO DOUGLAS STREET. OVER 16,000 SQ. FT. ASKING $42,000
J. P. H. EVANS
BUS. 385-3435 RES. 477-4452
P. R. BROWN & SONS LTD.

3 PROPERTIES, ONE FOR 26 suites — one for 18 suites and one for 21 suites. These are all good locations. Call Harold Ware, Victoria Realty Ltd., office 382-8145, or res. 382-1461.

13,000 SQ. FT. APARTMENT-zoned property in apartment area. $17,000 firm price. $5,000 cash to mortgage. Rented out at $118 p.m. Ettema Realty 383-7115.

CENTRAL SAANICH
For sale by owner, 5, 10, 15 or 20 acre parcels of land. View property. Municipal water available. Victoria Press, Box 698.

¾ ACRE BUILDING LOTS, some trees, good soil, 12 minutes town, $6,000, or offer. $2,000 down. Call TED CHARTRES, 386-2955, 385-5508. Mayfair Realty Ltd.

NEAR SIDNEY
Level and cleared lot, 80x177, water mains, some seaview. $2,650. P. Elwell, Gordon Hulme Ltd., Sidney.

BUILDING LOTS
NHA approved. On sewer. Paved cul-de-sac. For more information phone 478-2076.
PHELPS CONSTRUCTION

7 SEWERED LOTS, NICELY treed, Lake Hill area. Phone Frank Butler, 479-7377, Pemberton, Holmes Ltd., 1002 Government St., 384-8126.

DOUBLE CORNER LOT 120X132, Skinner at Catherine, interesting potential, offers invited. Victoria Press, Box 103.

10 MILE POINT
Choice V.L.A. lot. No filter bed required. Phone 382-5478.

LARGE COLWOOD LOTS, DRAINage perfect. Near new high school, store, sea. 478-2635.

BRENTWOOD, BY OWNER, GOOD sized building lot, 1 block to the sea. Cash or terms. $3,500. 382-5313.

LOT 100X111, OAK TREES, splendid view towards south. All services. 382-4952.

154 PROPERTY FOR SALE

SIDNEY LOT

DESIRABLE LOCATION
SEA VIEW
ACCESS TO BEACH
DUPLEX OR APT. SITE
SIZE 106'x138'
$5,600

SOUTH SIDNEY

NICELY LOCATED 1¼ ACRE LOT ON SEWER AND WATER.
$5,000

CY SHEARING
385-9741 382-8436
J. A. HENDERSON REALTY LTD.

CENTRAL SAANICH
VIEW LOTS
4—CLEARED ½ ACRE
3—TREED 160' x 104'

WE HAVE JUST LISTED THESE CHOICE BUILDING SITES IN A DISTRICT OF NEW HOMES. EXTRA WIDE PAVED ROAD. STORM DRAINS, CEMENT CURBS AND MUNICIPAL PERC. TEST APPROVED. PRICE $6,000 EACH. FOR COMPLETE DETAILS, CALL ANYTIME.
385-3435 652-2288
AL. VICKERS
P. R. BROWN & SONS LTD.

VLA PROPERTIES

I have several good open properties, half acre to 5 acres, qualified for VLA. Price $3,500 to $4,500. Also some good homes on half acre to 1 acre, ranging from $12,000 to $19,500 with and without basement. They qualify.

B.C. LAND
384-4962 D. L. Macdonell 386-5858

VERY LARGE LOT
$3,000

Situated close to schools in a low tax area. A level corner property in an area of fine homes on the corner of Hull and Haslam Roads in Colwood. Vendor will subdivide for purchasers. This is exceptional value — see for yourself.

CALL TERRY MANN, 385-7761
D. F. HANLEY AGENCIES LTD.

"½ ACRE BUILDING LOT"
GORDON HEAD

Quiet and secluded. Only $4,500. Call 385-6741.

PETER W. BARDON
Northwestern Securities Ltd.

LOVELY TREES
Lovely setting. 2 lots. Size 100x150. New subdivision. By owner. 652-1760.

VIEW LOT, 1900 BLOCK CASA Marcia. $7,500. 382-3720.

155 PROPERTY WANTED

DEAR HOMEOWNER

If yor are thinking of selling your property, I know I can help you. I have a number of clients wishing 2 and 3-bedroom homes with or without basement in any good area. Please call RON SEDGER at Newstead Realty Ltd., 382-8117 or 479-3672.
P.S. — I will gladly come out, assess your property, see what you want and assist all the way.

SAANICH

Cash buyer wants 5-10 acres. For fast sale please call
GARY J. CARLSON
Northwestern Securities Ltd. 385-6741

TIFFANY HOMES LTD.

As we are new in Victoria, we will usually pay more for your building lot or acreage. Call 383-1511.

CASH FOR YOUR ACREAGE AND LOTS
We want to build on them. We mean business!
Kasapi Construction Co. Ltd.
Phone 386-6191 Anytime

WE WANT AN APARTMENT SITE CLOSE IN. WE PAY CASH. KASAPI CONSTRUCTION CO. LTD.,
385-1285 382-2813

LOTS OR ACREAGE IN ANY AREA
Vickery & Sons Ltd.
7619-982

CASH NOW FOR LOTS
Gilmour Const., 477-1606

156 ACREAGE FOR SALE AND WANTED

CENTRAL SAANICH

Offering for sale, and for the first time, 30 acres plus; on a main secondary road with city water and, shortly, as planned, "sewers." A private paved road leads to 3 homes that face East looking towards the Gulf Islands and Mt. Baker.

This prime property which has been all cleared, fenced and with its central location, availability and terms, is believed to be the best in the Saanich Peninsula for holding property or subdivision.

ASKING APPROX. (AT PRESENT) $5,300 PER ACRE

For further information call RON SEDGER at Newstead Realty, 382-8117 or 479-3673.

NORTH SAANICH ACREAGE

18 acres. Well treed and serviced by water on Chalet Rd. Southern exposure. Excellent holding property. Asking $43,200.

3 acres treed property close to airport. Asking $12,500. Terms.

7 acres close to race track. Asking $21,500. Terms.

8 acre parcel close to race track. Asking $24,000 Terms.

Call Len Watson 652-2108 or Brentwood Properties Ltd. 652-1141

North Saanich
3 acres, cleared and level.
Full Price $14,500

Saanich
6 acres, over half cleared. Full price $21,500 with $7,000 down.

Langford
5½ acres $6,250
For any of the above just call F. HULLY at 385-6741 anytime.
Northwestern Securities Ltd.

DUNCAN AREA

One hundred and sixteen acres. One hundred acres cleared, level pasture land. Four room house and other buildings. A good buy at $88,000 or can be purchased as a complete modern dairy farm with 80 head of stock for $130,000. Larry Skinner, Stan Hyland, 382-2157 or 477-6783, 383-3520.
Western Homes Ltd.

"WANTED WATERFRONT"

50 to 100 acres — option on more at a later date. On a lake or ocean anywhere on Vancouver Island or the Gulf Islands. RON McCONNAN 385-6741 or 383-6526. Northwestern Securities of Victoria Ltd.

THE KONA COAST
200 Acres, Kailua-Kona
Centred between the new Kona Hilton and Bishop Golf Estates. This lush parcel adjoins White Sands Beach. New appraisal $.45 sq. foot. Sacrifice at $.35, or exchange $2 million equity. Owners, Suite 200, 4500 Campus, Newport Beach, Calif. 92660. (714) 549-2286.

SALT SPRING ISLAND BARGAIN ACREAGE
Two lots half acre. Near Walker's Hook. $2,000. Five acres off North End Road $5600. Ninety-one acres Cranberry Road with some view full price $20,000. Call Mr. Hamilton 385-8683, F. N. Cabeldu Ltd. 1212 Broad.

WANTED
Timberland or undeveloped acreages any location in British Columbia. Will buy direct. Send full details including price to Roy LeLand, P.O. Box 8065, Spokane, Washington.

BRENTWOOD AREA — 6.2 ac. on main road. Cleared. Creek. Good soil. $2,200 per acre. ¼ cash. ALSO 10.75 ac. with spring, some wood. $2,000.00 per acre. Call R. Cox, 385-2481.
Swinerton, Stewart Clark, Ltd.

ACREAGE FOR SALE?
Large or small, with or without home. Building lots, etc. Call GEORGE CHAN, the Specialist in Land, 386-2955. Mayfair Realty Ltd.

2 TREED ACRES METCHOSIN — Rocky Point Road area. High location. $4,000. Call Herb Hodgson, 382-3835. Harry Foster Ltd.

WANTED — 3 TO 10 ACRES
Hideaway building site with trees and meadow land near road and water. 383-1021.

156 ACREAGE FOR SALE AND WANTED

40-ACRE HOLDING NEAR LONG BEACH, TOFINO

Owner advises has approx. $8,000 worth of standing timber. Priced at $12,000 cash. PHONE J. J. WILLIAMS at 386-2955.
Mayfair Realty Ltd.

CASH FOR ACREAGE ADJACENT to sewer. Kasapi Const., 386-6191.

ACREAGE WANTED CLOSE TO Victoria. 383-4339.

3½ ACRES NEAR SIDNEY, WITH buildings. Flat land. 384-2982.

157 COMMERCIAL PROPERTIES

DOUGLAS STREET

Excellent commercial property located between Woolco and Mayfair on Douglas. The lowest price on Douglas. Easy financing terms. For particulars phone MARK ZABEL at 382-4251 or 385-8101.
Rithet Agencies Ltd.

OAK BAY

Nearly new masonary building, over 2300 sq. ft. with off-street parking. Should interest Doctors and Dentists, etc. Price $33,500. For appointment to view call Mr. Scott, res. 383-0423. C. G. Heisterman & Co. Ltd., 1121 Blanshard St. 383-4161.

POTENTIAL
Glanford Ave.
1.6 ACRES $25,000
For details, call A. M. Chandler or H. F. Williams 386-4294.
Bastion Square Properties

PANDORA LOT.
Commercial vacant lot, 56x120, at 1081 Pandora Avenue. Asking $20,000. Call Mr. Hope, 388-5555 anytime. B.C. Land, 922 Government St.

"HEART OF ESQUIMALT"
522 Admirals Rd. — zoned commercial, lot 58'x137', $7,500. Dickie Agencies Ltd., 919 Fort, 382-4312 anytime.

158 FARMS FOR SALE AND WANTED

14.64 ACRES
HISTORIC HOMESTEAD

The noted "ROSEDALE FARM" once the showplace of Victoria situated close to the Pat Bay Highway in Central Saanich. Fertile soil, spring fed dugout, pasture land, all fenced. Horseman's paradise. A sound 4-bedroom home with full basement, 100 amp. service, oil furnace, outbuildings in good condition. A good investment with subdivision potential. Full price only $45,000. Call GEORGE CHAN at 386-2955, Res. 382-9416. Mayfair Realty Ltd.

ACRES and ACRES
In the heart of SAANICH PENINSULA. 46 ACRES of ideal farm land, fronting on TWO ROADS. 3 acres wooded area, all year creek PLUS comfortable older 3-bedroom home. Large barn, shop, etc. PLUS CITY WATER and close to EVERYTHING.
Phone ALAN R. FOSTER — 656-2852 — 382-7276
Town & Country Realty Ltd.

159 GULF ISLANDS PROPERTIES

NANAIMO REALTY CO. LTD.

Specialized Commercial Realty Service

To sell or buy any type of commercial property on Vancouver Island, be sure and see our Commercial Dept.
We also design, finance and build to specifications, commercial properties, motels, etc., for purchase or lease anywhere on Vancouver Island. To list your business or use our service, write or phone Frank Ney or Jack Neil at Nanaimo Realty Co. Ltd., 17 Church Street, Nanaimo, B.C., phone 754-2311.

GULF ISLANDS

Large modern 2-bedroom, basement home. Guest cottage. Situated on 1½ acres of view property. Private bay with 200' waterfront. $32,700.

3-bedroom family home in Gulf Island village. 1 acre view lot. $13,500.

Two 1½-acre view lots, fronting on good road. 300' water front. $8,500 each.

FRED McLAUGHLIN
383-7115 Ettema Realty 479-6615 res.
1802 Cook St., Victoria, B.C.

SOUTH GALIANO SEA VIEW

Beautiful view of Active Pass, 6 acres, mostly treed, plus two 4-room cottages. Some furniture included. Good holding property. Must be seen to be appreciated. High location. Asking $30,000 with terms.

JAY ROGERS
385-9741, Res. 477-4569
HENDERSON REALTY

SECRETARY-TREASURER

The Board of School Trustees of School District No. 79 (Ucluelet-Tofino) will be pleased to consider applications for the position of Secretary-Treasurer. Please apply in writing, stating age, marital status, qualifications, experience and salary expected to School District No. 79 (Ucluelet-Tofino), Box 40, Ucluelet, B.C., not later than January 31, 1968.

"20 ACRES"
on Saanich Peninsula. Cleared and level. Older 5-bedroom home, cow barn for about 10 head, needs some repairs. Farm machinery, truck, etc. Price $50,000. Mr. Evans, 382-2157, eves. 479-7217. Western Homes Ltd.

SALT SPRING LANDS LTD.
Box 69 Ganges — Phone 537-5515
Largest Gulf Islands Realtor

FOR SALE
VACANT HOUSE

Sealed tenders addressed to the undersigned will be received up to the 31st day of January, 1968, for the purchase for cash of Lot 12, Section 81, Victoria District, Plan 6499 in the Municipality of Saanich, known as 3266 Harriet Road, Victoria, B.C.

Each tender must be accompanied by a certified cheque for $100.00, made payable to the undersigned. The highest or any tender not necessarily accepted.

OFFICIAL ADMINISTRATOR FOR THE COUNTY OF VICTORIA,
Administrator of the Estate of Thomas Millar, deceased, 802 - 613 View Street, Victoria, B.C.

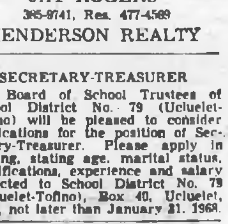

NOTICE
PRIVATE BILLS

Notice is hereby given that, pursuant to Standing Orders, no Petition for any Private Bill shall be received by the House in its forthcoming Session after Monday, the 5th day of February, 1968.
Dated November 20, 1967.

E. K. DeBECK,
Clerk of the Legislative Assembly,
British Columbia.

NOTICE TO CREDITORS AND OTHERS
In the matter of the estate of ALICE DEAN, deceased, late of 104 - 1030 Park Boulevard, Victoria, B.C.

NOTICE IS HEREBY GIVEN that creditors and others having claims against the estate of the above deceased are hereby required to send them to the undersigned executor, 1125 Douglas Street (P.O. Box 1232), Victoria, B.C.; before the 13th day of February, 1968, after which date the executor will distribute the said estate among the parties entitled thereto, having regard only to the claims of which it then has notice.

CANADA PERMANENT TRUST COMPANY,
Executor,
By its Solicitors,
Messrs. Horne, Coupar, MacMinn & Roberts.

Oil Release Threatens West Coast Beauty

By WAYNE THOMAS

Long Beach's future as a major Island beauty spot and tourist attraction hinges on government action to stop oil leaking out of the sunken Dutch freighter Schiedyk, 20 miles west of Gold River.

This ultimatum was tossed at the federal government's transport department Friday night by Campbell River diver Bill Peterson, who has inspected the 7,954-ton Holland-American Line vessel.

"If all 500 tons of fuel oil leaks out before

★ ★ ★

Peterson at fuel line

★ ★ ★

someone decides to do something, I'm sure it will be carried by tidal action through Nootka Sound and down as far as Long Beach," he said.

The ship went aground last Wednesday week on a reef 100 feet off Bligh Island in Nootka Sound, severely damaging its bottom and flooding the engine room and three forward compartments.

It rolled over and sank the next day.

"The thick bunker oil, which is as black as soot and like grease, is leaking out of pipes on the starboard side of the ship," said Mr. Peterson, who dived to 100 feet.

★ ★ ★

"It could be plugged easily," he said.

So far, no word has come from the owners, their insurance company, or the transport department on what action will be taken. Shortly after the ship grounded, the owners moored a log boom nearby which has been successful in trapping some of the escaping oil.

Mr. Peterson said he did not know whether Friday's strong winds and high seas carried the ship off the reef into 300 feet of water.

"When I inspected her she was fairly buoyant and I wouldn't be surprised if she moved. It's important that the leak either be plugged, or the oil pumped out, and that it be done before she goes over the ledge.

★ ★ ★

"It's going to be much more difficult—and more expensive—to halt the oil or refloat her then," said Mr. Peterson who has 10 years hard hat diving experience.

Mr. Peterson and fellow-diver Hank Hubscher, both of Campbell River's Coastal Divers Co., flew to the scene in a company floatplane.

"From the air the black discoloration of the water was really obvious. As soon as we landed, we saw some seagulls covered in oil. They could hardly move. We got our gear and suits covered in it.

Campbell River conservationist Roderick Haig-Brown said Friday night that once birds got oil trapped in their feathers it was impossible for them to remove it.

"It's extremely difficult even for a person to clean oil from a bird's feathers," he said.

Oil has been carried 20 miles from the accident scene so far, trapping birds, washing up on the shoreline of Muchalat Arm and Nootka Sound, and presenting a danger to fish and shellfish.

★ ★ ★

It also has Tahsis Co's nearby Gold River pulp mill worried, for their booms must pass close to the partly-submerged ship in the narrow inlet.

Company president J. V. Christensen wrote a letter Thursday to Recreation and Conservation Minister Kiernan, who sent a telegram Friday to Transport Minister Hellyer.

Mr. Haig-Brown said Long Beach, with its wide, sandy flats, was extremely vulnerable to oil pollution.

Fortunately, there are not many beaches in the immediate vicinity of the ship to my knowledge—I don't think there are many oysters there either.

"But something should be done immediately to stop it. There's no doubt about that."

Provincial Fish and Wildlife director James Hatter said the oil could kill every swimming bird in the area.

★ ★ ★

Mr. Peterson said he inspected the area around the bridge and the starboard side. "We didn't get down as far as the bow." He said he had not ventured inside the ship.

"At low tide the stern and prop were sticking out of the water and I think if she stays on the ledge, she could be salvaged reasonably easily."

Island Tug and Barge salvage master Captain Roy Blake, who has been heading investigations into possible salvage operations, said there is a danger the 500-foot ship could break up.

Mr. Christensen said the leakage, at about two gallons a minute, could not be compared to the Torrey Canyon, which last spring poured 120,000 tons of crude oil onto the English coast.

"But it is still proving harmful to wildlife," said Minister Kiernan.

★ ★ ★

"The company should be required to pump oil out of the wreck as a precaution against it breaking up and releasing the whole 500 tons at once.

"Even the present slow leak is most unsatisfactory," he said.

Mr. Kiernan said the responsibility for controlling the problem was that of the federal transport department because of its jurisdiction over navigable waterways.

The B.C. pollution control board could only express its concern, he added, but had no power to act or force action in this case.

Divisional DOT supervisor Norman Sigsworth said about half of the ship's supply of bunker oil has so far escaped.

"It is being sprayed with detergent," he said.

Hard Lines

Pity this poor soul, standing out there on Omaha, Neb. streetcorner, with four inches of snow all around and 8 above temperature. It was scheduled to dip to 10 below zero overnight.—(AP)

Badminton Titles At Stake

Competition in the men and ladies' handicap doubles section of the Victoria City Badminton Championships starts Monday at the Racquet Club of Victoria. Draw and starting times:

7:30 p.m. — Cliff Wightman and John Green vs. Dennis Clement and Bob Lewis; M. Bouvear and W. Clevette vs. Richard Pollard and John Skillings; Linda Smith and Carol Gibson vs. Ella Hogg and Dleane Bealle; Joan Parboy and Anne Barr vs. Jean Dewey and Janet Kenny; Colby Floor and Fran Pugh vs. Joyce Folbigg and Deanne Hedley.

8:00 — Larry Sluggett and Gil Newton vs. John Dewey and Howard DeBeck; Ross Payne and Ron Perks vs. Ken Sluggett and Bob Johnston; Kim Siah and Wayne Humphrey vs. winner; Bill Powell and Rich Howe vs. winner; Sheila Molliet and Joy Skillings vs. winner.

LUNDS
ESTATE CAR
AND
FURNISHINGS
BY AUCTION
TUES., 7:30 P.M.

1962 CADILLAC 4-DR. SEDAN de VILLE (Hardtop)
One Owner
Fully Powered—66,900 miles.
Original Cost over $8,000.
For The Royal Trust Co.
To close the estate of the late WALTER L. WOODHOUSE.
TO BE SOLD AT 8:00 P.M.

ANTIQUE AND REPRODUCTION FURNITURE
Vict. Mahog. Dressing Mirror, Vict. Mahog. Sideboard, Edwardian Table and Chairs, Revolving Mahog. Bookcase, Pair of Sheffield-plated Candelabra.

"DUMONT" AND "FLEETWOOD" TV SETS
Secretaire Bookcase, Mahog. Corner China Cabinet. Desks, 4-Seater and other Chesterfield Suites. Paintings, Lamps, Library of Books, Carpets.

BEDROOM FURNISHINGS
DINETTE SUITES
Single and Double Continental Beds, Suites, Chests of Drawers, Small Appliances.
REFRIGERATORS - RANGES - WASHERS

VALUABLE COINS
TWO CDN. (1947 M.L.) DOLLARS.
U.S. and ENGLISH GOLD COINS ($10 and $20 U.S. and English Sovereigns).
PROOF-LIKE DOLLARS, ETC.

LUNDS PHONE EV 6-3368
926 FORT STREET

They Learn Freedom At Radical School

DUNCAN — The children at Westerley School, Fairbridge, are only dominated by one thing — freedom.

Westerley, as far as the children are concerned, is a dream. For founder Gordon Loomis, and his assistant teacher Murray McEarchern, the school is the perfect solution for preparing young people for an adult's world.

The small school is in the Loomis house at Fairbridge. The 12 students now enrolled range in age from five to 19 years.

The basic idea — to give young people more freedom during their growing years — took seed while Mr. Loomis was lecturing at the University of Washington.

★ ★ ★

"I suggested to many students to conduct their own experiments and research and in return promised to give them Grade B. Nobody ever took me up on this. Some admitted they were too frightened to take on that responsibility.

"They preferred to be lectured to and to take examinations in the conventional manner.

"What I want is a self-regulated child who is not subjected to continuous domination by teachers and parents.

"I realized it was too late to start at university level."

Mr. Loomis is a former professor of electrical engineering from the University of Washington in Seattle. Mr. McEachern is a former Cowichan School district elementary school teacher.

Mr. Loomis' disenchantment with big city life, American politics, the military-industrial

Klaus Muenter

complex takeover and the Vietnam War made him emigrate to Canada.

He is now a Canadian citizen.

His education concept is so unconventional that many people wonder why the idea did not take root earlier.

Mr. Loomis, who was born in the U.S., began looking for a beautiful island some years back. He found his haven off Ladysmith.

★ ★ ★

He, his wife and two daughters, Kim and Kris, began a new life in 1956. In 1959 Mr. Loomis returned to the U.S. to teach for a few more years.

While on the island he instructed his two daughters several times each week. His lessons proved to be superior to the correspondence course from the education department.

When the family finally moved to Fairbridge, the two girls entered public school. But they were ahead of their classmates.

The successful experiment with his own daughters, who had all the freedom they could wish for and yet progressed satisfactorily under their father's instruction, encouraged Mr. Loomis to apply the same principle in school.

At first he worked as a substitute teacher for the Cowichan school district and in 1965 opened his small new, school.

★ ★ ★

"We have all the necessary textbooks and I can teach all the subjects required."

"I believe the concept of working out what subject matter (and attitudes) make good education and then using teachers and principals as instruments of force to make the child conform to this pattern is wrong.

At Westerley, students get no rating and there are no grades.

A student may take a test on his own initiative if he wishes to evaluate some phase of his knowledge.

Education proceeds at the rate each individual student understands.

"Since I started the school I am less concerned with the curriculum.

"Why, for instance, make a course out of English?"

Perhaps Westerley is an answer to rigid educational systems which in the past have often failed to produce human beings who recognize the equality of all men in a peaceful world.

Classified Ads
HELP YOU MEET
the
HIGH COST
OF LIVING!

Rising Prices Getting You Down?

Cheer up! There's an easier way than joining a boycott. Join with the smart people who use Classified Advertisements to sell good articles they no longer use. Cash buyers are always waiting . . . always checking the Classified columns for the very things you wish to sell.

HERE'S HOW SIMPLE IT IS!

Make a tour of your home, noting the appliances, sporting equipment, musical instruments, baby furniture and other worthwhile things other families look for in the Classified columns. Make your list, then dial 386-2121 for a helpful, courteous Ad Writer. She will help you place a result-getting ad at a surprisingly low cost.

Decide Today . . .

to convert those worthwhile items you aren't using into CASH for things you want and need. Use result-getting Classified Ads. It's a smart, easy way to meet the high cost of living.

JUST DIAL CLASSIFIED 386-2121

★ EXTRA CASH FOR BETTER LIVING ★

THE DAILY COLONIST

Stamps Printed on Black Paper

By FAITH ANGUS

The British firm of Walsall Security Printers Ltd. has produced the first stamps ever to be printed on solid black paper. They are the 9½ and 15½ cent airmails issued by Sierra Leone last month.

The self-adhesive stamps show a golden eagle in silhouette on a jet black background. The words "Sierra Leone, Land of Iron and Diamonds," and the denominations, are in red and and green lettering respectively.

★ ★ ★

A modernized adaptation of gold blocking has been used for the facial design. This was achieved through the use of metallic gold foil stamping using highly reflective foils and finely engraved dies.

The cost of producing these expensive stamps was offset by selling space on the protective backing sheet for the advertisement "Freetown VC 10 London. Fly Sierra Leone Airways".

★ ★ ★

While a number of countries are receiving black blots for inordinate stamp issues, the present policy of Vatican City postal authorities is to maintain a high standard by issuing smaller quantities than those released during the past years.

They have cut dealers orders by almost 20 per cent and will not honor orders for full sheets from private individuals. The philatelic office will break full sheets in order to prevent speculation.

★ ★ ★

The highest value of the Christmas set, the 180L was sold out shortly after the day of issue.

Also sold out are high values of the 1966 Christmas set, high values of the Lady of Fatima set and the 130L Lay Congress (Laici).

The only complete sets on sale at present are the Works of Man; the airmail set of 1966 and the Martyrdom of Saints Peter and Paul.

Harmer, Rooke and Co. are making preparations for the first sale of the extensive stock of the late Pierson Ostrow of Burlington, Vt.

★ ★ ★

Ostrow, who was a leading dealer in stamps of Italy, Greece and Portugal had a keen appreciation of missing colors inverted surcharges and other varieties.

Many of these are included in his stock, along with forerunners, covers, unusual cancellations and literature. The holdings are most strong in Italy and Italian colonies but include a fairly good representation of other European countries.

An illustrated catalogue for the first of the series of auctions may be obtained from Harmer, Rooke and Co. Inc. N.Y. 10017., without charge. The first sale will be held late in March.

★ ★ ★

The design prepared by Hans Schwarzenbach, Switzerland, showing a large key with the initials CEPT, has been chosen by postal administrations of Europe at their Conference des Administrations Europeannes des PTT as a basic Europa stamp design. The idea behind the design is that the CEPT is the key to the idea of a united Europe.

$1,000,000 Apartment Venture in Offing

Esquimalt Block Set?

By JIM BRAHAN

A $1,000,000 apartment building planned for Esquimalt will give construction in the municipality a tremendous sendoff for 1968.

An 84-suite building has been proposed for a two-acre site immediately east of Matson Lodge on Dunsmuir by Diamond Developments Ltd., of Victoria and Vancouver.

"We hope to start building late next month," said S. W. Stuart, company president. "Financial details of the building are still under consideration in eastern Canada."

★ ★ ★

He noted it would probably be the tallest building in Esquimalt.

"It is of unusual design. Actually it is two four-storey structures combined into one building, and because of the contour of the property which comes to within 40-feet of the water, one portion of the structure will be six-storeys high.

"The building will contain 50 two-bedroom suites, three three-bedroom apartments, and the remainder will be single bedroom units," he said.

★ ★ ★

The 300-foot long building was designed by Vancouver architect L. O. Lund.

Mr. Stuart said that although at the present time landscaping plans were not completed he believed much of the property's natural rock would be used in the work.

The building will have 105 parking stalls, 56 of which will be underground.

Another unique feature will be the installation in 16 corner suites of operational fireplaces.

Mr. Stuart explained the reason fireplaces are planned for the corner suites was because they could easily feed into the main chimney.

★ ★ ★

He said the building would have all the amenities of other modern apartment buildings including automatic elevators and a heated swimming pool.

"Another major point will be the view of Victoria's harbor and also the city's downtown lights. After all it will be a high building and will have a cross-town clear view."

The proposed apartment at 831 Dunsmuir has not been named, but Mr. Stuart said Dunsmuir Manor has been suggested.

★ ★ ★

The president said the company would act as its own general contractor in the development, but bids will be called for sub-trades.

"Victoria sub-contractors will be asked to submit bids, but we also expect to receive bids from Vancouver sub-tradesmen," he said.

Mr. Stuart explained that Diamond Developments Ltd., has 80 shareholders, and has built several buildings in Vancouver and a few in Victoria.

"But in future we are now hoping to do more building in Victoria than in Vancouver."

DO IT NOW!

KEEP WINTER EMPLOYMENT AT ITS HIGHEST LEVEL—HAVE IMPROVEMENTS AND REPAIRS ON BUILDINGS DONE DURING THE SLACK MONTHS. Workmen are available NOW for all types of work and materials are in full supply. KEEP BUSINESS AND EMPLOYMENT GOING AT FULL SPEED ALL WINTER LONG!

PAN-ABODE BUILDINGS LTD.
Prefabricated Cedar Log All Custom Cut
B.C.'s Most Attractive Homes
Contact Your Exclusive Dealer
T. J. DE LA MARE
2831 Tudor Ave., Victoria, B.C.
PHONE 477-1074

FLOORING
WE SELL and INSTALL
Top Quality—Name Brand
Flooring and Floor Covering
- Wall-to-wall Carpeting
- Lino and Tile
- Ceramic Wall Tile

Whether you are building or modernizing your present home, consult us for expert advice on your flooring or carpet needs. You can be sure of an expert job at a reasonable cost.
CAPITAL CITY CARPET & LINO
1220 OAK BAY AVENUE
383-5911
After 6 p.m., call:
Jack Houston, 382-9384
Rob McIntosh, 384-1346
(Div. of Capital City Roofing)

DELIVERED MON. Thru SAT.
BUTLER BROS.
2946 Keating Cross Road
652-1121

ROOFING
★ Cedar Shingles
★ SHAKES
★ "GARLOCK" windproof shingles
★ Asphalt shingles of all kinds
We've had 36 years experience and this is what counts.
FREE ESTIMATES
VICTORIA ROOFING and INSULATION CO. LTD.
"The Oldest Roofing Company in Victoria"
917 FORT ST.
382-2331
Eves. Call Bud Taylor
383-5867

Cyclos SALES AND SERVICE
HEATING INSTALLATIONS
SERVICE OUR SPECIALTY
CALL US ANYTIME. FREE ESTIMATES ON HEATING — OIL TANKS — HOT WATER HEATERS
24 Hours Service with BA Home Heating Plan 479-1151

KITCHENS
- Designing
- Planning
- Structural Changes
- Counter Tops
- Cabinets
- Plumbing
- G-E Appliances
- Flooring
- Lighting, Decorating

"One Contract — One Responsibility — One Guarantee"
PHONE TODAY FOR FREE ESTIMATE
RAWLINGS PLUMBING & HEATING CO. LTD.
"Bathrooms too—made like new"
2657 Douglas Street Phone 388-7311

DO IT NOW
Help to keep people employed by having your jobs done in the winter when the work is really needed. Don't put it off 'til spring.
DO-IT-NOW
Canada Manpower Centre
Department of Manpower and Immigration
1415 Vancouver St. 385-6711

This is the time of year for the householder to consider
Repairs, Remodeling and Renovations to the Present Plumbing System in the Home
For a Firm Estimate Without Obligation and the Assurance of Skilled Technicians, Quality Materials and Fixtures, and Prompt Service
CALL A UNION SHOP
Angus & Pike Ltd.
G. H. Birnie Ltd.
Blake's Plumbing and Heating
B. Cameron
Circle Plumbing and Heating
Doug's Heating
M. Griffin Ltd.
J. W. Griffiths (Duncan)
Menzies and Johnson Ltd.
C. J. McDowell Plumbing and Heating Ltd.
Pitt and Held Plumbing and Heating Ltd.
Pridham Plumbing and Heating Ltd.
Rawlings Plumbing and Heating Ltd.
Stuart Reid Plumbing and Heating Ltd.

Beautify and Improve Your FIREPLACE

Heat Tempered Glass Enclosure Framed in Solid Brass!
★ No Sparks
★ No Smoke
★ No Floor Drafts
★ Reduces Fuel Bills
Uniform heat from floor to ceiling. Burns wood, pres-to-logs or briquets. Lasts a lifetime. You control fire—your home and family safer.
Phone 479-2421 or Write for FREE Colored Brochure
THERMO-RITE Fireplace Enclosures
SALES and SERVICE
3944 Margot Place, Victoria, B.C. 382-4142

ATTENTION CONTRACTORS — BUILDERS
CONTACT
MARTELL DRYWALL
for
Drywall construction, Insulation, Vapour Barrier application, Laminated Drywall Taping, Textured Ceilings (plain or colored)
FOR FIRM ESTIMATE without obligation, call
656-2581

REMODELLING YOUR KITCHEN?
Specializing In:
- New and Remodelling of Kitchens
- Custom Cabinetry
- Store and Office Fixtures

— 20 YEARS EXPERIENCE —
• FREE ESTIMATES •
ISLAND KITCHEN CENTRE
"Where the BEST Costs NO MORE"
2866 Jacklin Road 478-6637

DO IT NOW AND SAVE!
ALUMINUM AWNINGS
20% Off REGULAR PRICES
CANVAS AWNINGS
10% Off REGULAR PRICES
Delivery and Payment Arranged at Your Convenience
EASY TERMS
Jeune BROS. LTD.
570 JOHNSON ST. EV 5-7751

PROCLAMATION BY

REEVE R. T. BRYANT
Esquimalt

REEVE F. HAWES
Oak Bay

REEVE HUGH CURTIS
Saanich

MAYOR HUGH STEPHEN
Victoria

We hereby endorse the efforts of the Greater Victoria Winter Employment Committee to provide more jobs this winter and earnestly request businessmen and householders to wholeheartedly co-operate with the committee in their campaign to have as much work as possible done during the winter months—when men and materials are available.

IT IS TRUE THAT WHEN EVERYBODY WORKS EVERYBODY BENEFITS

Increased Sales Due to Newspaper Advertising

NEED MONEY?
For alterations or renovations? Or are you thinking of a new car, a trip to Palm Springs or consolidating your obligations and reducing your monthly payments?
borrow $2,000 ..... pay only $28.03
borrow $4,000 ..... pay only $50.97
borrow $6,000 ..... pay only $74.59
More or less can be arranged immediately on the equity of your home or property (paid for or not) with payments to suit your income.
Inquire without obligation

COLONY REALTY
Victoria's Centre of Real Estate
1800 Blanshard St. (Realco Bldg.)
Call 386-3231

DO IT NOW!
HOME IMPROVEMENT BEGINS HERE! SAVE ON ALL FIX-UP NEEDS NOW!

MOORE WHITTINGTON
Serving the Victoria Area for Three-Quarters of a Century
The Ultimate in Beauty, Convenience and Value
NOW ON DISPLAY IN OUR SHOWROOMS
EXCLUSIVE AT MOORE WHITTINGTON
EVV CITATION CABINETS
FOR KITCHENS AND BATHROOMS
Monday Through Friday, 8 a.m. 'til 6 p.m.
MW MOORE WHITTINGTON LUMBER LTD.
2614 BRIDGE ST. OFF BAY—Just West of Government Street PHONE 386-1331

Newspaper Ads Get Ready Response

REX MORGAN

HI and LOIS

KERRY DRAKE

ARCHIE

LIL ABNER

JUDGE PARKER

BLONDIE

RIP KIRBY

POGO

MARY WORTH

Garden Notes

Kill Before Moving

By M. V. CHESNUT

UNWANTED LILAC — (E.S., Victoria). If you were to cut down your overgrown, unwanted lilac bush while it is still living, it would push up a veritable forest of suckers from the roots, and these would be most difficult to eradicate. It is always better to kill any tree or bush first, before making any attempt to remove it.

Almost any of the newer reinforced weedkillers would destroy your lilac, but probably the best for this purpose would be poison ivy killer. Drill half-inch holes, two inches deep, with a downward slant, in the base of the stems. Fill these with the neat chemical and seal with putty or clay. After about six weeks, loosen the ground around the roots, and with any luck you should be able to rock the bush out of the soil leaving no roots behind. It should be quite safe to replant on the site by next April.

★ ★ ★

PLASTIC GREENHOUSE (A.L., Sidney) — For all practical purposes, there is absolutely no difference in the quality of the light within a clear plastic greenhouse as compared with one made of glass. It is perfectly true, as your neighbor told you, that plastic prevents ultra-violet light from reaching your plants, but so does glass.

It is a common fallacy that plants need ultra-violet light to grow properly. Actually, ultra-violet rays contribute nothing whatever to plant growth, and where plants have been irradiated experimentally with high-intensity ultra-violet, they have been injured.

From the standpoint of light, then, it makes no difference whether you glaze with clear plastic or with glass. From the standpoint of heat retention and heating costs, though, glass is superior.

★ ★ ★

EVERGREEN CLEMATIS (P.E.O'N., Victoria) — The evergreen clematis are less hardy and more subject to winter frost damage than the leaf-losing varieties, and it is probably for this reason they are not planted more widely. The best are Clematis armandii, creamy white flowers borne in clusters in April; C. armandii Apple Blossom, the same but with petals shaded pink, and C. pavoliniana with sweetly scented white clusters in June. These are all best planted in spring.

PAMPAS GRASS (W.G., Colwood)—Like most other members of the grass family, Pampas grass grows itself a whole new root system every year, consequently the root spread is quite limited. There is no danger whatever that the roots of this plant will undermine or weaken your house foundation.

★ ★ ★

ORCHID CACTUS (S.Y., Maple Bay). — The best way to induce your reluctant Epiphyllum cactus to bloom is to set the plant outdoors in full sun for about six weeks in midsummer, sinking the pot in the ground up to its rim. Give no food at all and only such water as falls naturally as rain.

The leaves will turn tough and leathery under this treatment, but when you bring the plant in and resume normal feeding and watering, they will become plump again and should set flower buds almost immediately.

This plant requires plenty of daylight but little or no direct sunshine except during its midsummer ripening period. A north-facing window should be satisfactory while indoors.

ART BUCHWALD Spots Clever Ploy

Johnson Foils Opponents

WASHINGTON — President Lyndon Johnson, knowingly or unknowingly may have dealt a blow to his Republican opposition when he indicated it would be very unpatriotic for any American to travel outside of the western hemisphere for the next two years.

It is part of the American political tradition that any candidate running for high public office must visit Ireland, Italy and Israel, with stops in other parts of the world, if he hopes to get elected.

Without these trips no politician can ever win the hearts of the American people.

★ ★ ★

It is interesting to note that President Johnson made his announcement about keeping Americans at home after he completed his globe-girdling trip, and Republicans think it was no accident that Johnson saw the Pope before he told the American people that they shouldn't go abroad.

One Republican candidate, a favorite son, said, "Nixon, Romney and Percy must have known something, because they got their trips out of the way before Johnson made his dollar deficit speech. But what chance have the rest of us got if we can't leave the country?"

★ ★ ★

"Does it mean that much?"

"It certainly does. How would you feel if you had announced for president and you'd never seen Dublin's fair city, where the girls are so pretty and you had not had your picture taken with sweet Molly Malone?"

"Just terrible," I admitted.

"And what kind of leader do you think a man would make if he hadn't had an audience with Pope Paul. In private, of course?"

"An awful leader."

"And how would you feel if you were asked to vote for a man who had never walked the streets of Tel Aviv or swum in the Dead Sea?"

"I'd say that man just does not have the qualifications for the highest office in the land."

"Exactly. I had a great campaign all set," the candidate said. "I was going to go to Moscow and debate Kosygin in an American kitchen."

"Say, that would have been novel."

"And I was going to go to India and have my picture taken in front of the Taj Mahal."

"It would have made every front page paper in the country."

"And finally, I was going to Vietnam to talk to our boys."

★ ★ ★

"They would have been glad to see you," I said, trying to comfort him.

"Who knows?" he said. "I might have been lucky and gotten shot at by the Viet Cong."

"Even one hand grenade would have helped your campaign."

"I also was hoping to get brainwashed by General Westmoreland."

"He would have done it for you, too," I said.

★ ★ ★

"But now President Johnson has said that nobody can go abroad without contributing to the economic crisis, and without the trip I have absolutely no chance of getting the nomination."

"Are you saying that Johnson used the gold shortage as an excuse to keep you home?"

"Why not? He knows he can beat Romney, Nixon or Percy, but what he doesn't know is if he can beat any of the rest of us. My people believe Johnson made up all that stuff about an economic crisis just to keep me from running against him in 1968."

"It makes more sense," I said, "than anything I've heard so far."

The Little World of SHEILAH GRAHAM

Temperaments Collide

HOLLYWOOD (NANA) — "I should have cast my picture at the Menninger Clinic," said producer-director-writer **Mel Frank**. He smiled. The picture, Buona Sera, Mrs. Campbell, was made in Rome and is now being edited. "I had **Gina Lollobrigida, Shelly Winters, Peter Lawford, Phil Silvers, Telly Savalas, Lee Grant, Janet Margolin** and **Philippe Leroy.**" I gathered that some of them got along quite well together and some didn't. "It was something to cope with such a cast. It's the same feeling as being a parent. Every one of them created problems, but they were worth it." The story is of a GI reunion with their wives in Italy, 20 years after the Second World War. Three GIs have had an affair with a pretty little **Italian girl, Gina.** She has a baby and doesn't know who is the father — **Lawford, Silvers** or **Savalas.**

★ ★ ★

Mia Farrow's stay at **Frank Sinatra's** Palm Springs home was more of a visit than a reconciliation. She may still be there, but then again she may not, and in any case Frankie is going away on some personal appearances. If Mia goes with him, there's a chance they'll make it together into the wild blue yonder. If not, the saga of the aging but still vigorous actor-singer, and the lovely **Twiggy**-type, once wide-eyed ingenue of Peyton Place will be just another interlude in both their lives.

★ ★ ★

The most unusual trio in town is **Tony Curtis, George Hamilton** and **Gene Shacove**, who trims the heads of both Hollywood's boys and girls in his fashionable beauty parlor in Beverly Hills. They tell me that Tony has become quite a swinger since his separation from **Christine**, but as far as I'm concerned he can swing right up to the pearly gates and he won't convince me. He's a sober, serious man of 42, and he's suffering as much over the breakup of this marriage as his first wife, **Janet Leigh**, did when Tony fell for the then 17-year-old **Christine.** It all reminds me somewhat of **Mastroianni's**, Divorce Italian Style. And before we finish completely with Curtis, I don't see him as the Boston strangler, as I don't believe in **Barbra Streisand** in Hello, Dolly!

★ ★ ★

Tony Franciosa was discussing his role in Universal's latest western, A Man Called Gannon the other day. "My part has so many double meanings I felt like I was playing a dual role."

SYDNEY HARRIS

Airs His Thoughts

The human animal prefers almost any danger to uncertainty; we choose an action whose known consequence is dangerous rather than one whose consequence is unknown or uncertain, and it is the primitive fear of "losing our bearings" that makes us repeat old mistakes rather than venture upon new and untried solutions for continuing problems.

★ ★ ★

It is ironic that the Negro militants call each other "soul brothers," when the soul is precisely what they ignore — for the soul has no color and no physical form — and their inverted racism is therefore as wicked as the wickedness they oppose.

★ ★ ★

Confessing our smaller sins is usually more of a camouflage than a cleaning, for it then permits us to move along grandly in smug oblivion of our larger, deeper, darker and more ineradicable sins. (As the wholesale meat-dealer recently indicted for selling tainted meat was described by his lawyer to the judge as "a sober family man who attends church regularly.")

★ ★ ★

Forgetfulness is the false freedom of those who have not learned how to fulfill their obligations — and, like all false freedoms, it ends in slavery to the past.

★ ★ ★

There is no more dangerous (and often fatal) illusion in the world than the belief that one is being "realistic" by considering mainly the short-range "practical" results of an action, while dismissing the possible long-range results as "speculation." (And the end of one war inevitably breeds the germs of the next because of such short-sightedness.)

★ ★ ★

The only "religious instructions" worth giving children consist in showing them how to become better than we are in their feelings and deeds, not in having them blindly reaffirm our pious platitudes and devotional incantations that bear little relation to the lives we actually live.

★ ★ ★

"Genius," as William James said, "is the capacity for seeing relationships where lesser men see none" — as Einstein, for instance, saw the relationship between time and space; and mankind is now waiting for the political genius to show us the proper relationship between the individual and society, between the state and the world community, which philosophers have long been aware of, but which has not yet entered into the public consciousness, and is only a vague and fearful yearning.

★ ★ ★

What is unfinished is not really begun: A man who has written half a novel has nothing worth reading, any more than a man who has made half a cabinet has anything worth putting objects into.

ENGINE OVERHAUL SPECIAL
"IF WE CAN'T FIX IT, WE WON'T FIX IT"
HERE'S WHAT WE DO TO ENGINE
• LIMITED OFFER
'63s TO '67 CANADIAN CARS
Corvl., including AWs, $115
V8's slightly more.

FULL PRICE ONLY $132.49
PARTS AND LABOR
FREDERICK MOTORS LTD.
EASY TERMS
751 RICHMOND AVE. at Newton
384-2121
E. P. (Ted) PINFOLD

'Lemon' Draws Shrugs

From UPI, AP

HEIDELBERG, Germany — U.S. army officials Saturday shrugged off American military deserters in Sweden as a discontented "bag of lemons." But if the men ever return, the U.S. government will court martial them for desertion.

A spokesman for U.S. army headquarters in Europe said many of the men who said they deserted to protest the Vietnam war actually were in trouble — or troublemakers — beforehand.

One, Edward Kelly Johnson of San Diego, was about to receive an undesirable discharge when he deserted, officials said.

BAG FULL

"Sweden bought a real lemon in Johnson," an officer said. "In fact, the Swedes have probably bought a bag of lemons."

Three more U.S. servicemen sought refuge in Sweden from military duties Saturday, saying they do not consider themselves deserters but "moral refugees from the United States."

They are Lawrence Bertheaud, 21, of New Orleans; Kenan Fulks, 21, of Boulder, Colo., and Robert Trench Burroughs, 21, of Arlington, Va.

WEDDING PLAN

With help from the Swedish Vietnam Committee, they asked the government to grant them political asylum. It so far has granted such permission to four sailors who jumped ship in Japan in protest of the war in Vietnam and a soldier, Ray Jones of Detroit, who deserted his unit in West Germany to marry a Swedish girl.

Officials have the applications of six other American soldiers under study. An unknown number of military absentees or deserters are reported to be in Malmo and Halsingborg, cities on the south coast.

* * *

Russia Ends Silence On Trials

MOSCOW (Reuters) — The Russian press Saturday broke a week-long silence on the trial of four young Moscow intellectuals which ended Friday.

The Moscow evening newspaper Vechernaya Moskva carried a brief report of the charges and sentences on its back page, but gave no details.

The 10-line item said the court "established on the basis of the testimony of witnesses and of the defendants as well as on the basis of material evidence" that the four "were guilty of a criminal connection with a foreign anti-Soviet organization."

Fuel Trouble

Apollo Shot Later

CAPE KENNEDY (UPI) — Fuelling difficulties, not unexpected as it was a first-ever attempt, have delayed the maiden unmanned test flight of the Apollo spaceship, built to land men on the moon late next year.

The latest scientific instrument to land on the moon, Surveyor 7, meanwhile, continued to dazzle space observers Saturday, with its claw digging a foot-long furrow in the lunar top soil. The claw also picked up a rock and dropped it closer to the spacecraft.

FOUR DAYS

The Apollo test has now been rescheduled for Jan. 22, a delay of four days.

For its initial flight, the bug-like lunar module will be launched into an earth orbit by a Saturn 1 rocket for a 6½-hour workout designed primarily to test the rocket engines astronauts will use to land gently on the lunar surface and then take off again.

FIRST TIME

Mission director William Schneider pointed out that it was the first time the lunar module was fueled at the launch pad and he said such delays were not unusual.

Scientists concerned with Surveyor, have about two weeks to conduct their experiments before the lunar night falls and cuts off Surveyor's source of energy from the sun. Solar panels on the craft drink up the sun's rays and convert it to electrical power for its battery.

Smart shoppers know it costs no more at The Bay

the Bay

Shop the easy, convenient way . . . Use your handy Bay Credit Account. "Charge It" or Use Your PBA.

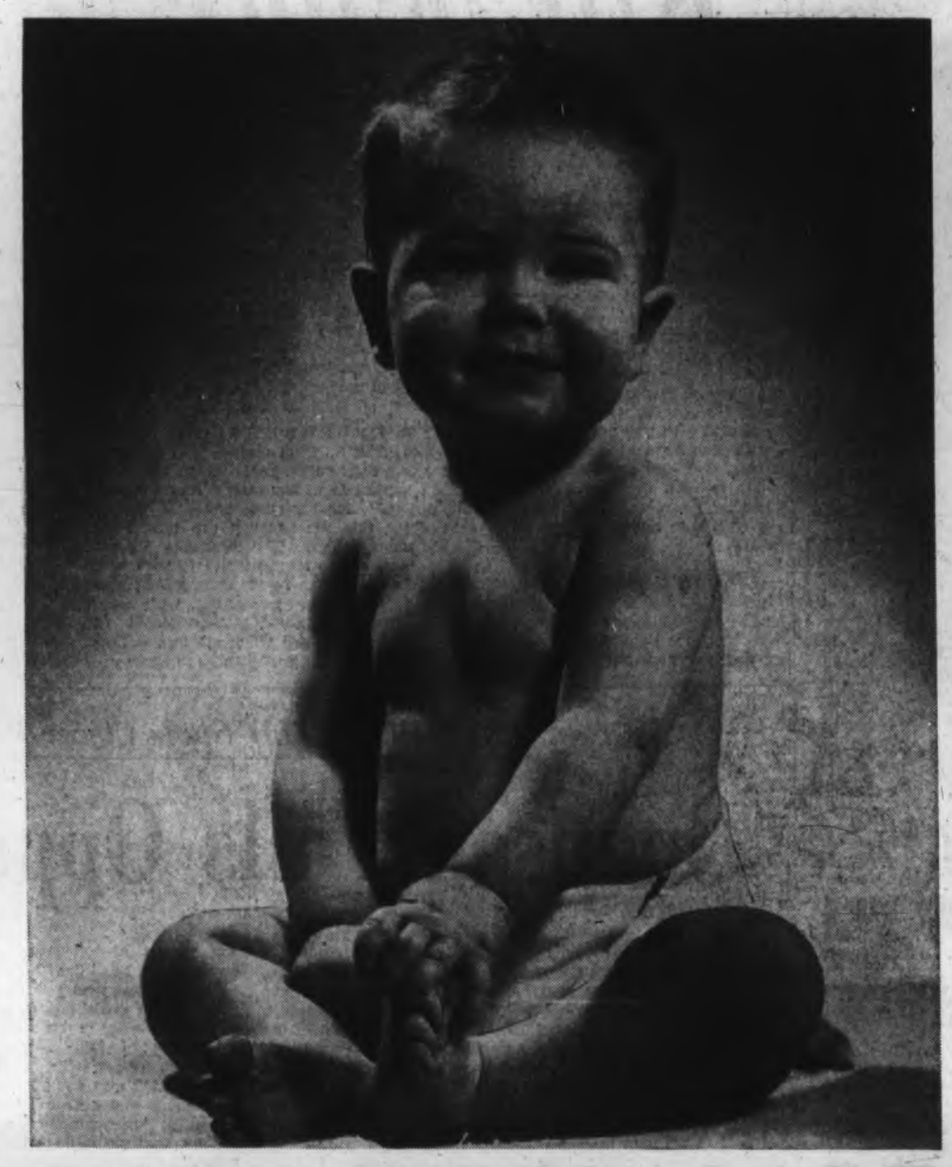

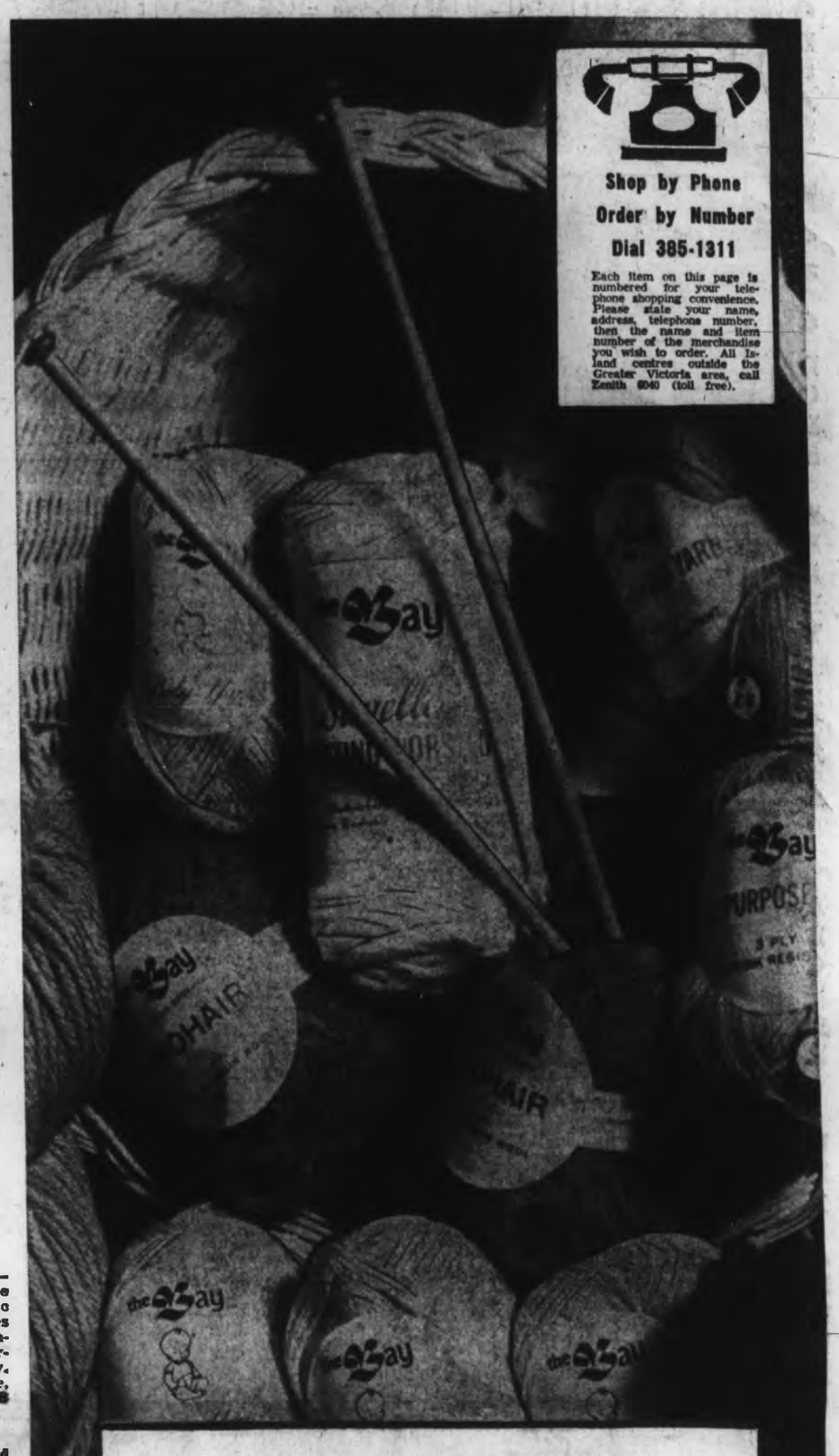

Shop by Phone
Order by Number
Dial 385-1311

Each item on this page is numbered for your telephone shopping convenience. Please state your name, address, telephone number, then the name and item number of the merchandise you wish to order. All Island centres outside the Greater Victoria area, call Zenith 8040 (toll free).

BABY WEEK SALE

Starts Monday! You'll Save at Least 20% All Week On Your Own Baby Needs, Gifts for New Arrivals

Jolly Jumper
Specially Priced
Sale, 7.88 each

M1. The scientific baby exerciser that every mother wants her child to have. Made for long, hard use. Can be placed in any doorway. An excellent way to let baby exercise. Safe and fun. Reg. $10.

Blankets and Sheets

M2. Babycrest Lap Pads — A protective quilted, rubberized pad to use in baby's crib or anywhere baby is laid down. Waterproof. Good protection for clothes or upholstery. 18x27" size. Blue, white, pink. Reg. $1. Sale, 2 for 1.39

M3. Babycrest Bunting Bags — One-piece style in quilted nylon. So cosy and warm . . . with full zipper and hood. Keeps baby safe and warm. Blue, pink, white. Infants' sizes. Reg. $7. Sale, ea., 4.68

M4. Baby Crib Top Sheet—Fine percale cotton in snowy white. Easy to launder, quick drying. 6-year crib size. Reg. 1.69. Sale, 3 for 3.29

M5. Cotton Knit Crib Sheets — A good selection of 6-year crib size sheets in soft, fully washable cotton knit. White only. Sale, 3 for 4.25

M6. Baby's Receiving Blankets —Viscose and wool blankets just the right size for a newborn infant. They're non-toxic, non-irritating, germ-resistant and easily washed. White with toy poodle nursery pattern. 30x36". Reg. 1.49. Sale, 3 for 3.77

M7. Thermal Crib Blankets — 100% brushed cotton in feather-light thermal weave that keeps cold out, warmth in. They're Sanitized, machine washable and satin bound. White, yellow, blue or pink. Size 36 x 50". Reg. $4. Sale, 2 for $6

Baby Clothes

M8. Infants' T-Shirts — Cotton knits in assorted prints, fancies and stripes. Fully washable. Sizes 1, 2 and 3. Reg. 1.49 each. Sale, 3 for 3.29

M9. Terrycloth Training Pants —Soft, fully washable terry cloth with elastic at waist and leg. White only in sizes 1, 2 and 3. Two in a package. Reg. 1.49. Sale, 2 pkgs. 1.19

M10. Babycrest Cotton Vests— Soft, warm, white cotton vests in choice of three styles . . . pull-on, tie or gripper. Sizes 1, 2 and 3. Reg. 3 for 2.59. Sale, 3 for 2.07

M11. Flannelette Gowns—Soft, cosy white flannelette gowns with pastel coloured smocking at the neck. Infants' sizes. Reg. 2.29. Sale, ea., 1.66

M12. Aqua-Seal Baby Pants — Waterproof white plastic with blended nylon trim. Elastic at the waist and legs. Pull-on style. Stays soft after repeated washings. S.M.L. Reg. 39c. Sale, 3 pr. 89¢

M13. Babycrest Pre-Fold Diapers — Highly absorbent cotton gauze in approx. 26x26" size. Pre-folded, sewn to fit. Sale, 2 doz. $8

M14. Babycrest Grow-A-Size Cotton Sleepers — Fully washable soft, brushed cotton in popular two-piece styling that grows with baby. Sanforized cotton that won't shrink or stretch out of shape. Two rows of snaps at waist. Blue, pink or maize. Sizes 1 and 2. Reg. $3. Sale, 2 pr. 4.50

Baby Furniture

M15. De Luxe High Chairs — Sturdy chrome frame with easy-to-clean plastic upholstery. Raised sides and back for easy cleaning. Legs have self levelling glides. Swing tray. White, yellow, blue, beige. Reg. $19. Sale, ea. 16.88

M16. Wooden Commode and Toidy — Ideal for training your little one. Natural finished wooden commode folds for easy storage. Reg. $5. Sale, complete 3.99

M17. Diaper Pail—White, pink or blue plastic with tight fitting lid. Fitted with handle for easy carrying and receptacle for deodorant. Reg. $3. Sale, ea 2.19

M18. Baby Bath—Blue, white or pink plastic bath for baby. Designed with hand hold and soap holder. Makes bathing baby so easy and convenient. Safe, too. Reg. $3. Sale, ea. 2.19

M19. Plastic Baby Lounge — Keep baby safe and comfy in one of these handy, unbreakable plastic baby lounges. Has safety strap and carrier hook. White only. Reg. $5. Sale, ea. 3.88

M20. Baby's Hardwood Cribs— White or honey coloured hardwood in popular 30x 54" size. Designed with plastic teething rails and side. Complete with posture board for durability. Attractively styled for baby's nursery. Reg. $30. Sale, ea., 23.99

Charge It Or Use Your PBA

Shop in person or Dial 385-1311, order by number

M21. Babycrest Stretch Sleepers — An excellent baby sleeper in attractive nursery colours. Made of fully washable stretch cotton terry that's so soft and warm. Full-length front snaps with enclosed feet. One-piece style in pink, aqua, maize, white. Sizes 1 and 2. Reg. $3. Sale, 2 for 4.50

M22. Babycrest Boxed Blankets—Perfect for gifts . . . viscose and wool blend plain coloured blankets with rich satin binding. Fully washable . . . just what mother wants for baby's crib. 36x50" size in white, blue, pink or maize. Reg. 3.49. Sale, 2 for $6

Babycrest Flannelette Diapers
Sale, 2 doz. $6
Reg. 3.49 doz.

M23. Made of soft, hard-wearing, fine quality flannelette. Fully machine washable, fast drying. Just what mothers want for newborn infants, babies and toddlers. White in 26x26" size.

The BAY, infants' wear, 3rd

WOOL SPECIALS

Create an Exciting and Fashionable Wardrobe of Knits

Save Now on These Knitting Yarn Specials at the Bay

Indian-Type Yarn for Heavy, Rugged Sweaters

M24. Just what you want for those bulky, man-favoured sweaters that are shrink-resistant and exceptionally long wearing. Knit your patterns in white, beige or grey mix, yellow, green, blue, rust, navy, black, cardinal, royal, assorted marls (twists) and heathers. 4-oz. skein, 74¢

Knitting Worsted for Exciting Fashion Knits

M25. Knit your most fashionable patterns with this long-wearing wool worsted. In white, black, scarlet, pink, light green, dark avocado, turquoise, mist blue grey mix, rose, light blue, bright blue, beige, dark brown, beige mix, yellow, gold, dark grey mix. 2-oz. skeins. Sale, skein 62¢

Sayelle 4-Ply Orlon Fingering—Machine Washable

M26. Quality knitting yarn for socks, scarves, children's clothing. Choose from many beautiful colours with a firm textured effect. 1-oz. balls. Sale, oz. 44¢

All-Purpose Three and Four-Ply Wool Yarn

M27. Nylon reinforced for longer wear and better shape retention. Just what you want for knitting sportswear and playtime fashions. In grey mix, cardinal, rose, beige, white, turquoise, powder, navy, yellow, scarlet, dusty pink, rust, medium and light greens copen brown wine black dove grey, light blue and beige mix. 1-oz. balls. Sale, oz. 37¢

Sayelle Orlon Worsted for Often-Washed Knits

M28. Your favourite orlon worsted for those garments that have to be washed often. Shrink and stretch-proof. In beige, yellow, navy, cardinal, copen, royal, pale blue, pink, light yellow, white, rose, turquoise, gold, dark yellow, dark green, light green and others. 2-oz. balls. Sale, ball 74¢

Soft, Washable Baby Wool in Plain or Silk Twist

M29. 50% nylon 50% wool . . . A blend that's soft and easy to wash. Knits up beautifully into adorable baby garments. White, pink, green, yellow or blue . . . plain or with shimmering silk-like twist. 1-oz. skeins. Sale, skein 37¢

The BAY, wool, main

Hudson's Bay Company
INCORPORATED 2nd MAY 1670

VICTORIA'S GREAT STORE AT DOUGLAS AND FIGARD. OPEN DAILY 9 A.M. TO 5:30 P.M. OPEN THURSDAY, FRIDAY 9 'TIL 9. DIAL 385-1311. ALL ISLAND CENTERS OUTSIDE THE GREATER VICTORIA AREA CALL ZENITH 8040 (TOLL FREE)

The Islander

Daily Colonist Magazine

VICTORIA, B.C., SUNDAY, JANUARY 14, 1968

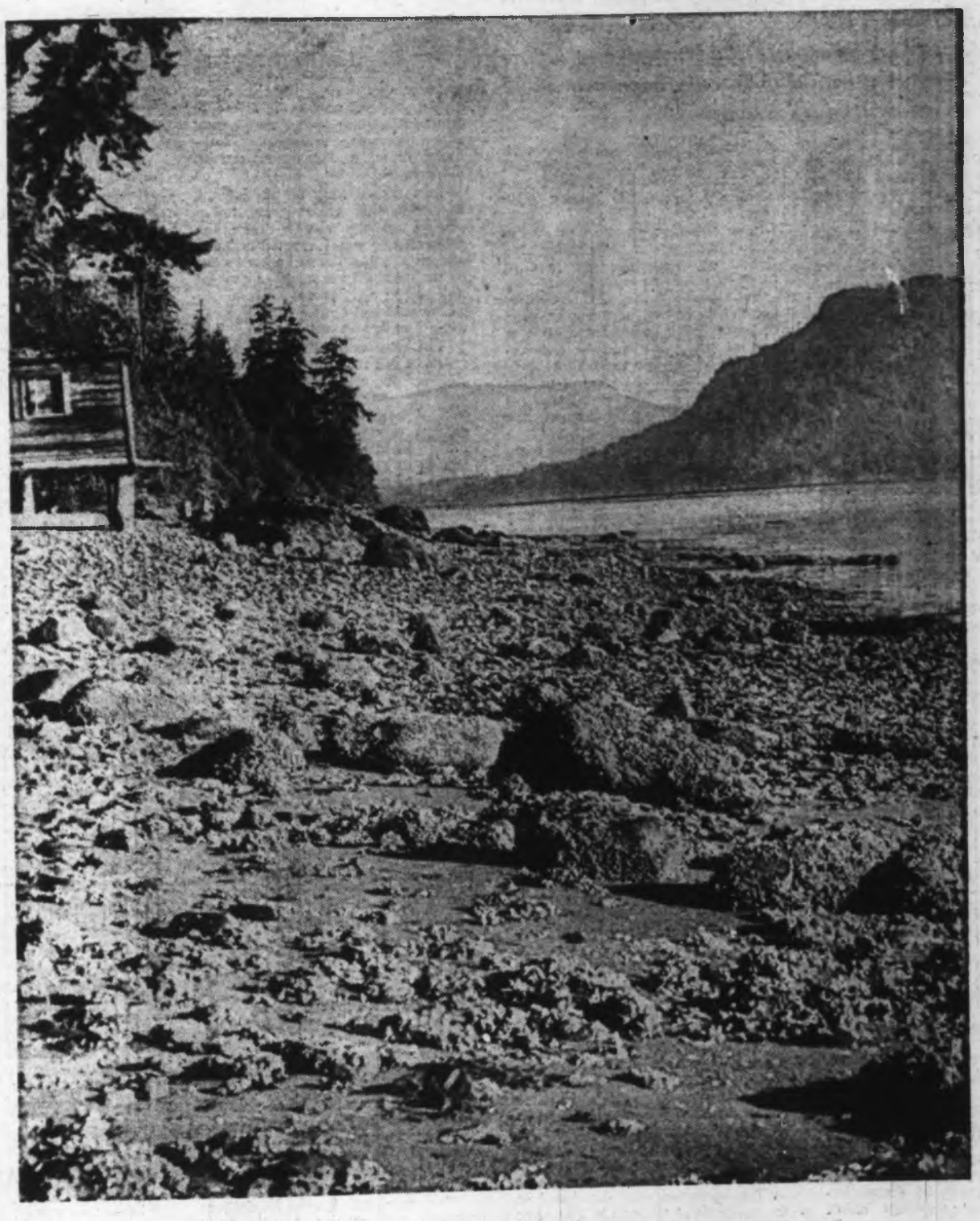

Rock oysters and barnacles cover beach rocks in this scene from Cherry Point, looking toward Cowichan Bay. —*Ann Wilson photo.*

During the past two years we have celebrated British Columbia's and Canada's centenarys. The part that mining has played in the development of this country has been recognized but few would realize that the west coast of Vancouver Island has a mining history that is older than Confederation.

Vancouver Island's Mining Booms

By WALTER GUPPY

Changing conditions and methods are now bringing about re-discovery and re-evaluation of old prospects

This mining activity probably resulted from an overflow of gold-seekers attracted to British Columbia by the rich discoveries on the Fraser and in the Cariboo. Leech River was a scene of this early mining, but it is not generally known that while Vancouver Island was still a Crown Colony prospectors were active at points far up the coast that would have only been accessible by Indian canoe or trading schooner.

In old government reports there are references to placer mining at Bedwell River in the 1860s and to Chinese placer miners abandoning the area in the late 1880s.

Other streams further up the coast such as the Zeballos and Gold Rivers no doubt also received some attention and the name China Creek would suggest that this stream on the Alberni Inlet was also worked by the Chinese.

There is no record of the gold recovered from these early placer operations, but it would seem that the Bedwell was worked for a number of years and must have been a modest producer.

At Florencia or Wreck Bay a considerable quantity of gold was recovered from the beach sand, where it had been concentrated to form a strip of "pay dirt" along the foot of the wave-eroded cliffs—to be easily recovered by the first miners to come to the area about 1902.

The first interest in lode mining, chiefly for gold and copper, seems to have been between 1895 and the start of the First World War and there must have been a great deal of activity at that time. In fact most of the mines that have subsequently been developed on the Coast are relocations of properties that were first discovered at that time. It seems that very few mineral deposits with surface outcrops were missed by this first wave of prospectors who ventured far inland and high in the hills.

These were the halcyon days of prospecting.

On Vancouver Island as well as on the mainland of this province, men were going out into the wilderness where no civilized man had trod before, full of expectations of finding a bonanza beyond the next ridge or in the next creek, and in many cases rich finds were made.

This stimulated interest in mining to the extent that there was no difficulty in obtaining the financial assistance known as the grub stake, which is the life-blood of prospecting.

However much of the extreme optimism that prevailed at the time was unwarranted. A great deal of this early mining was mis-directed and the prospectors and their financial backers faced disappointment when their showings didn't always get bigger and richer with depth or when it was discovered that for various reasons it wasn't economically feasible to market their ores.

Consequently there was much disillusionment and there followed a period of scepticism and lack of interest in mining exploration.

Vancoeuver Island, in particular, got the reputation of being an area of small pockets of mineralization and of being geologically unfavorable for worthwhile ore bodies.

During the brief period of mining activity there were a number of small mining operations in the Clayoquot Sound area.

A substantial shipment of high-grade copper ore was made from the Hetty Green property on Tofino Creek.

At a point on Kennedy River that would now be on the Alberni-Tofino Road, a steam stamp-mill was put into operation on a gold property. Some concentrates were loaded on to a boat or barge that upset in the river, apparently discouraging any further attempts at this operation.

Nearby another small gold mine was worked by W. W. Gibson, who later manufactured a popular line of mining machinery in California. It seems that some of this equipment was developed and tested on his Kennedy River property. An interesting sidelight is that this same Mr. Gibson built and flew an aeroplane in Victoria in 1910.

There was a gold mining operation with a mill and cyanide recovery plant operation at You Creek, 12 miles up Bedwell River in 1912, and over the divide Drinkwater Creek an arrastra was operated.

This is a primitive type of rock grinder devised by the Spaniards. It consisted of a large stone rotated in a bed of solid rock by horse, mule, or man power.

Also in the Bedwell River area, at the top of Big Interior Mountain, a company with head offices in London, England, started development work on a copper property. It was proposed to build a road 13 miles from tidewater and connect it with the mine by means of an aerial tramline which would have been one of the longest in the world at the time.

This operation was abandoned at the outbreak of the war in 1914 after half of the road was built and materials for the tramline landed at the head of Bedwell Sound. Years afterward the cable and ore-buckets could be seen rusting away on the tide-flats.

The Western Mines operation on the west end of Buttle Lake, which is only eight miles from this old copper property now ranks as one of Canada's leading producers of silver as well as being an important base-metal mine. It developed from an old prospect.

Between the First World War and the 1930s there was little interest in mining on the coast. Then the price of gold was increased and this offered a bright ray of hope to some of the unemployed in the depths of the depression. Consequently areas where gold had been known to occur were once more investigated.

The gold boom at Zeballos was a result of this revived interest in gold mining. It was slow to develop because Vancouver Island's reputation of being unfavorable made it difficult to raise money for development work. However once some shipments of high-grade ore were made a gold rush of no small proportions resulted.

At its peak Zeballos boasted a population of more than 1,000 and had all the facilities of a bustling frontier town of that size.

This gold rush spread out along the coast and rich gold-bearing veins were discovered or re-discovered at a number of points, including Bedwell River, where two small gold producers developed and, for a time, it looked as if this too would become the site of a boomtown.

However the boom here was of modest proportions and about the only business ventures consisted of one taxi, a grocery store and a large one-room shake building, the management of which undertook to provide travellers with sleeping accommodation and meals.

The outbreak of the Second World War somewhat discouraged this development. The two mines operating at Bedwell River closed down during the war as did most of the mines at Zeballos. The ones that were in operation after the war soon became victims of rising costs that were not compensated for by any increase in the price of gold and by 1948 all gold mining operations had ceased.

Iron mining has since helped to support the economy of Zeballos. Another iron mine near Kennedy Lake was an important recent development in the Ucluelet area. This discovery resulted from a prospector investigating a magnetic anolomy that was reported by a government engineer in 1902.

This was well known to timber cruisers and surveyors who had worked in the area as their compasses had been deflected by this magnetic ore body. This iron mining operation was the largest on Vancouver Island while it lasted and was one of British Columbia's large open-pit operations. It shut down in 1966 after a strike. The company decided that underground mining would not be profitable and the open-pit was worked out.

This iron ore body is of considerable proportions and should help to dispell the notion still held by many mining men that Vancouver Island has only small pockets of ore. Some large low-grade disseminated copper occurences that have recently been discovered also help to prove that large ore-bodies can and do occur on Vancouver Island.

World conditions and the demand for certain metals determine the difference between mineralized rock and commercial ore.

Copper is in demand at present and it would appear that this demand will continue so it can be expected that copper mining will become an important industry on the coast in the next few years.

The price of silver is also increasing but there are few deposits in which silver is the chief valuable element and which are mined for silver. It is usually recovered with gold or base metals and its interest to the miner is that it helps to increase the value of these ores.

Gold has an unique position in that it is actually scarce and in great demand but is being held at an artificially low price because of its monetary function. How long this condition will prevail is a subject for much debate and speculation but it is obvious that there will be no interest in gold mining until the price of gold goes up. When this happens there will once again be a gold mining industry on Vancouver Island's west coast.

No doubt some new discoveries in both precious and base metals will be made with the aid of geophysical and geochemical methods but in many other cases the old prospects will be re-discovered and re-evaluated in the light of changing conditions and new mining methods and the demand for certain metals. In some cases important mines will result.

When this happens it can be said that the old-time prospectors expended their efforts on these properties a century too early.

ANAGRAM ANSWERS

(1) SAPPHIRE
(2) CANISTER
(3) LEGATION
(4) ANTECEDE
(5) ESCULENT

Spruce, maple, willow. They are all beautiful trees. Useful, too. Yet, how often do we think of music as we see a willow tree dipping its branches to the water, or a spruce spiring up to the sky? There is one man in Victoria, however, who can look at the stump of a tree or a piece of log, and right away he connects it with the making of music.

Music From Trees

By MARGARET S. BELFORD

'Way back in the 30s, a boy named Ted Armstrong had one abiding passion. He wanted to be able to play a violin. He had no dreams of being a soldier or a great explorer. All he wanted to do was to be a player of violins. A laudable desire, but how far from attainment when money was scarce and the farm he lived on with his parents had to be made to pay, and also to feed the hungry mouths of the family.

TED ARMSTRONG . . . violin maker.

Ted's father, Mr. Frank Armstrong, a farmer from Washateneau, near Edmonton, felt that was one wish he couldn't grant his son. First things first, and a violin was just a luxury when there was seed to be bought, and sheep and cattle to be foddered.

However, young Ted was a stubborn lad and he knew what he wanted. He wanted a violin and a violin he would have. Being stubborn, he never let up on his father, until finally Mr. Armstrong gave up and traded an ewe for an old fiddle for his son.

The fiddle wasn't exactly a Stradivarius, nor yet an Amati. In fact, it was so beat up and jangly that it was hard to get any sort of a tune out of it, and doubly hard for a boy who didn't know how to play in the first place. But Ted loved it. What did it matter that it was beat up and cracked in tone. It was his violin. And it was his passport to the world of music.

In actual fact that old instrument had quite a history of its own. It had been to California in the Gold Rush days, and it must have seen a heap of living in its time.

Young Ted set to work to learn to play. No lessons, of course. A boy can't expect everything. Being tenacious, Ted did teach himself how to play. As he says, he never felt he could play well enough to perform before an audience, but he did learn to know when the tone of an instrument was good or bad. And this brings us to the second step in Ted's hobby. The old fiddle from California was good enough to start on but it had its limitations. And young Ted could see the limitations the more he played the old instrument. Could he get another better one? Of course not. Farmers' sons could expect just so much, and he had already had more than his fair share.

Perhaps if the old violin were pulled apart, it might be possible to discover what ailed it, and put it to rights. So Ted took it apart. But far from being able to repair it, he found to his horror that he could not even reassemble it.

At this point he was worse off than before he had had the old violin. So how about making a new one of his own. To a lay person with no manual skills the idea would be preposterous. But not to Ted. He knew it wouldn't be easy, but he was willing to try.

Ted Armstrong got busy reading all the books he could lay his hands on, on the making of violins. He had no one to help or advise him, but he did have the commonsense to know that he had to learn and study for a long time before he tried to put his plan into action.

The first effort at making a violin was a great disappointment. Was it any better at all than the Gold Rush fiddle? Ted doubted it. It was awful. It was no good.

But he did not throw it away. He kept it as a reminder of the things he must not do. Indeed, in Ted's workroom today that first home-made violin of his still hangs on the wall. He keeps it there, he says, to remind him and to keep him humble.

Ted kept on reading and trying. And then he had a bit of good luck. A man named W. F. Porter, who was a near professional violin maker, heard of young Ted and took an interest in him.

From Mr. Porter, Ted learned the rudiments of bowed instrument making, and he looks back with affection to this man who did so much for him, and all without pay.

"The only lessons I ever had, and unpaid ones at that, I had from W. F. Porter," he recalls. "He was a great man, and a kind man, too."

But that was all a long time ago, and Ted has many beautiful instruments to his credit since that time, and many honors, too.

Mr. Armstrong uses four woods in the construction of his instruments. They are maple, spruce, ebony and willow. Of these four, two woods—the maple and the spruce, he says, have long been known as the best possible combination for bowed instrument making. The spruce has the necessary springiness and the maple the strength.

When one looks at the curved body of a violin one wonders how that curve is brought into being. Is the wood soaked or steamed into shape, or just how is it done?

Ted Armstrong is quick to disabuse one of the steaming, soaking method. The shape, he explains, is arrived at by careful craftsmanship since the wood is literally carved to shape. Mr. Armstrong notes that some of the present, cheap foreign instruments have indeed been subjected to the steam method and then pressed to shape. But these are cheap, and as they dry out, the wood will naturally try to return to its natural shape with the result that the violin will be no longer usable, and any tone it may have had in the first place, will, of course, be lost.

The varnish used is another very important item in the making of good instruments. As Mr. Armstrong says, if a violin does not have a good natural tone in the first place, then all the varnish in the world is not going to make any difference to it. However, if a violin has good tone, then the application of a good varnish will make that tone just that much better. Each maker of musical instruments has his own favorite varnish, since this is such an important part of the over-all whole.

Mr. Armstrong, himself, has one particular favorite which he feels does more for his instruments than any other he has tried.

"Violin makers spend a lot of time experimenting with varnishes," he says. "And when you find one that really seems to fit the bill then you are inclined to hang on to it, and try to keep the secret to yourself."

Instrument varnishes are not, of course, to be bought in the hardware store, but are specially produced for the trade.

Ted Armstrong can recall some 200 instruments he has made since he first put together his initial bungling effort more than 30 years ago. At first he worked only on violins, but as time went on he turned his hand to other bowed instruments — in particular, the viola and the cello. Of all instruments he has worked on so far, he most enjoys making a violin. He finds he gets most satisfaction in creating this instrument, though he finds it hard to explain just why.

In Canada and the United States there are more than 200 amateur musical instrument makers. They have a society called The Violin Makers' Association, and from time to time, competitions are held in various areas. This year, Mr. Armstrong took second prize for his cello in Vancouver, and just recently he has returned from Miami, Arizona, where the International Association of Violin Makers was holding its annual show. Here again, he was more than successful since he won the Society's Grand Award. No mean feat for the boy who once chiselled out his first noise box in Alberta!

Reverting to the making of violins, it is, of course, no secret that the old Italian violins were the greatest ever produced. In olden Italy the instrument makers had their own very private Guild and no secret was allowed to escape from it. It is a fact that when the Black Plague struck in 1760 bringing death to so many, the secrets of the old violin makers were lost to the world.

Particularly is this so of their varnishes which were the best the world over. They went to their graves taking their secrets with them, and modern varnish makers are still searching for that secret, though one man, Vuillaume, did formulate a varnish of great beauty which did come very near to that used by the Italian masters. However, Mr. Armstrong says there is nothing to compare with the patina of the old Italian varnish.

How does one first set about creating an instrument such as a violin? First, the wood must be selected. It goes without saying that this wood is not found in the ordinary lumberyard. Some of it—for instance, that used in the making of a double bass—is often imported and is very expensive and hard to come by. But Mr. Armstrong has a great knowledge of wood, and knows what he is looking for when he starts his search.

There are times when Ted Armstrong finds the very bit of wood he needs still attached to the stump of a tree, or maybe in a log of wood. It is not uncommon for him to go out with a saw to cut what he wants. This does not mean, however, that that stump or that log is going to be turned into a musical instrument overnight. Any piece of wood which is ultimately to form part of a violin must be seasoned for four or five years at least, and at times some makers have been known to season a piece of wood for as long as 20 years.

Kiln dried wood must not be

Continued on Page 15

The story of the Forbidden Plateau is a most interesting one and the reason for its discovery as a major recreational area and future provincial park to be kept in perpetuity for the lovers of the great outdoors; for geologists, botanists and all interested in the flora and fauna of an unusual section of our province untouched so far by the ravages of forest fires; innumerable lakes teeming with rainbow trout, alpine meadows, thousands of natural campsites, and all within a few miles of the Strait of Georgia separating Vancouver Island from the mainland of British Columbia, came about as a result of the decision of the city of Courtenay to use Brown's River as the source of the municipal water supply.

QUEST for COURTENAY WATER LED to FORBIDDEN PLATEAU

By CLINTON S. WOOD

Brown's River was named after Dr. Robert Brown who first mentioned it on account of the numerous outcroppings of coal seams showing along the banks of the river, which he thought might be of some future economic importance. The date of his discovery was in 1864 during an exploratory expedition of Vancouver Island during which he ascended the Puntledge River, made a branch trip up Brown's River and then continued to Comox Lake in Indian canoes, along to the western end of the lake and from there over to the salt water in the Alberni Canal.

There was some opposition regarding the selection of Brown's River for the Courtenay water supply, but the quality of the water and the belief at that time that it was in no danger of pollution from logging activities along its banks and also that few salmon found it attractive as a spawning ground, all resulted in a victory for its advocates over the ones who feared regarding the inadequacy of the stream in very dry seasons.

A government report known as the Knewstubb Report also was favorable to the use of the river. This report might have been correct for the population at that time and for a fair estimate of the probable growth.

Accordingly the waterworks system was installed in 1921-22 with Donald Cameron as engineer for the contractors. In 1924, however, the level of the river fell to such a low level that it was deemed advisable to have someone check the source of the water supply to ascertain if it might be possible to create a storage area at some point on the upper reaches of the river.

Mr. Cokeley, a B.C. land surveyor, was commissioned to undertake the investigation. He decided to start at the waterworks dam and follow the bed of the stream to its source.

He found that owing to the rugged character of the country from the point where it issued from the mountains and where he encountered impassable canyons where the water flowed slowly but deeply, where he had to climb high up over the bordering cliffs on each side, the perpendicular, and awe-inspiring falls which had to be passed in the same manner, and all with a week or so supply of food and sleeping equipment on his and his assistant's backs, was no easy task.

After three days of the ascent of the river, and an axe cut on the foot of his assistant, he reluctantly decided to retrace their steps. Before doing so, however he climbed one of the mountains which bordered the stream and reported that in his opinion Brown's River rose in and had its source in the snow-clad mountains some miles farther west, and for this reason would probably never go completely dry.

As in 1924, I was waterworks engineer for the City of Courtenay, this report was not very satisfactory, so I recommended a further investigation and in 1925 was commissioned by the city council to undertake an investigation. I was a qualified professional engineer, so could be relied on to some extent.

Information was difficult to obtain, but on the advice of Jimmy Aston, who was a great supporter of Brown's River as a domestic water supply, I contacted an old-time trapper named Tommy Anderson. He had trapped and built a string of cabins in the district we wished to explore but had not been too concerned as to the source or eventual discharge of the streams upon which he operated his trap lines.

He did not know that McKenzie Lake or Goose Lake as it was then called, discharged into Brown's River. He was of the opinion that it was on one of the tributaries of the Oyster River. As a result of this he directed me to a small lake which I discovered in August, 1925, to be quite small, feeding a small tributary of Brown's River and quite unimportant as far as storage facilities were concerned.

CLINTON S. WOOD
. . . first Forbidden Plateau skier

On this trip we (my assistant Jack Dennis and I) followed the above tributary to its junction with the main river. On the way we came to one of the well-built cabins which had been built by Anderson. It was located close to a high falls on the stream which we named Coal Creek from the many chunks of coal visible in the stream.

Some years later, when Sid Williams and I followed Brown's River from McKenzie Lake the whole way to the intake, this cabin enabled us to spend a comfortable night instead of a most uncomfortable one out in the snow and slush. Our journey down river from the above junction was a hazardous one. We tried to follow the bed of the stream in order that we would not miss an important tributary which might debouch from either side. The bed of the stream was composed of large boulders, some of sandstone and the remainder of very hard, well polished granodiorite.

Our shoes were shod with hobnails, so when we jumped from one boulder to the next we had to make sure it was composed of sandstone. Otherwise our feet would shoot out from under us and we would land in the water with our heavy pack on our backs. We became very discriminating.

Our downstream journey was most interesting especially when we came to a spot where the rocky banks of the river closed in and narrowed from over 100 feet to a mere six or seven and caused the rushing waters to swirl and roar through a series of enormous green polished bowls so fashioned by the waters through endless years. These were named the Medicine Bowls by the writer and can now be reached over a short trail from the road up Mt. Becher.

The information which we had obtained, while interesting, was quite unsatisfactory from a waterworks standpoint and only stimulated my ambition to find the main source of the river.

I had heard of Mount Albert Edward in connection with the operation of certain prospectors, Brown and Wainwright, but its location was extremely hazy in my mind.

However one day in October, 1925, a Mr. Blaylock, happened to come into the office for some reason or other and mentioned the fact that he was engaged in building a mining trail to a mine claim at the base of Mount Albert Edward.

I was immediately interested and questioned him about the area. When he told me that he knew of several lakes which emptied into Brown's River I was extremely interested and on questioning him further found out that he was making a trip into the end of the trail within a few days with the owner of the mining claim.

He said they would be glad to have me accompany them and would gladly give me any information they possessed. This invitation was too good to even question, so a few days later at the break of dawn my assistant, Jack Dennis, and I were waiting at the eastern end of a long suspension bridge spanning the Puntledge River near the little coal-mining village of Bevan.

It consisted of two long one-inch cables, anchored firmly to stumps on each side of the stream and held together by a series of 1-by-12-inch planks about four feet long. Lengthwise across these were two long planks, laid side by side for the whole length of the span. For half the distance there was a flimsy hand rail and for the remainder of the distance a similar one on the other side. The bridge had been built for the use of sure-footed loggers with caulked boots and the crossing of it always caused some nervousness on some members of the gentler sex and some of the tougher sex as well. It swayed alarmingly.

The date was Oct. 23, 1925. Arrangements had been made for us to be there with our sleeping equipment, food, etc., and we were on time. We were excited and filled with pleasurable anticipation. Were we not real explorers headed for the unknown interior of Vancouver Island, where only reckless prospectors, Indian witch doctors and medicine men dared to enter?

Just as we were beginning to worry, we saw coming down the trail from Bevan a tall handsome Negro, followed by a husky white man with a large moustache, who was leading a big white horse equipped with a pack saddle loaded with a tent, blankets, food and tools.

Introductions over, we found that our new acquaintance spoke perfect English with a pleasant Virginian accent. He was a pleasure to listen to and his brain was filled with an endless number of interesting stories, which one could, only with great difficulty fail to believe in their entirety.

In any event they were good stories and very entertaining when seated around a camp-fire high up in the mountains.

His name was John Brown and he was commonly known as Nigger Brown, but with no insult intended. He had been grubstaked by various hopeful citizens of Cumberland on the

TWIN FALLS, Paradise Creek

evidence of a sample of ore of fabulous value which, some disillusioned backers were heard to remark, had been obtained from a lady of generous principles but mercenary habits whom he had met in Cripple Creek, Colorado.

Another story was current to the effect that a Cumberland miner with nothing to do during the strike of the Cumberland coal miners in or around 1912 when the Government of B.C. had sent in troops to break up the strike or protect the mines, had returned from a prospecting trip to the mountains with a lard bucket filled with gold nuggets.

He was said to have left for parts unknown and was never heard of again.

In any event Nigger Brown never gave up. He spent every summer up in the mountains and every autumn just before the snow began to fall would turn up in Cumberland with a story of some marvellous discovery which needed only a small amount of capital and quite a large amount of faith to develop into a mine of sufficient richness to tempt even the more cautious of the seasoned miners of Cumberland.

As mentioned above his ability as a raconteur and the charm of his manner resulted in a new crop of grubstakers, many of whom were repeaters for many years.

The last I saw him was 35 years after I first met him in 1925. He was climbing a ridge above Moat Lake helping a new partner carry a modern portable drilling outfit which had been brought in by plane from Campbell River, over to the vicinity of Circlet Lake, about a mile and a half of rugged mountain country. He claimed to be well into his nineties.

So much for Nigger Brown. The man leading the white horse was Mr. Blaylock of whom I knew little, but he was the one who had given the information which had prompted our expedition. As the horse could not negotiate the suspension bridge, he had to be unloaded, his packload and saddle carried across the swaying bridge, and he had to swim. He was expertly reloaded on the west bank of the river and we set out.

Onward and ever upward we struggled through the virgin timber, now alas gone forever. Suddenly as if we had entered the doors of a great cathedral we left the world behind. The stillness and solemnity of the forest primeval was upon us. Tall pines, hemlocks and firs, majestic cedars counting their years by the hundreds when Columbus discovered America.

Untouched by the fire fiend or any human hand. They stood with their heads in the clouds and their feet rooted firmly in Mother Earth. The ground was carpeted with moss through which raised their heads dainty little lady slippers, Indian pipes and a host of others of the life of the forest.

The only sounds were the chirp of the birds, the hammering of a distant woodpecker, the hooting of a grouse, and the clamoring challenge of the little red squirrel.

To these sounds of the forest were added the metallic sound of our horses' shoes as they struck a rock and ours at times, labored breathing as up and up we followed the trail.

There was something new at every turn. Soon we had left the red cedars and Douglas firs behind, but in their stead were the fragrant yellow cedars and the symetrical alpine fir. The thin air of the mountains was more to their liking.

When we reached an altitude of 3,400 feet above sea level the trail became less steep and we came upon a small lily pond draining into a stream which ran precipitately down the mountain we had just ascended in a series of mad jumps and noisy rapids.

A flock of Canada geese honked inquiringly and then took off for some more secluded spot.

Continued on Page 15

EDITOR'S NOTE

Clinton S. Wood was the man who discovered and first developed Vancouver Island's famed Forbidden Plateau in the mountains west of Courtenay, as a recreation area.

In 1934 he built the Forbidden Plateau Lodge as a skiing and mountaineering headquarters and he and his wife operated it for 11 years, before retiring.

Mr. Wood was the first person to ski on the Forbidden Plateau and his wife was the first woman to reach the top of beautiful Mount Albert Edward.

Soon after Mr. Wood's early explorations the government helped to build the Dove Creek Trail, which is still one of the main access routes into this alpine wonderland, and it was Mr. Wood's persuasion and enthusiastic accounts of the area that encouraged the government to go ahead on the trail in 1929. Mr. Wood and his son, Stuart, operated a packhorse team for mountaineers along the trail.

Now the provincial government has annexed part of the Forbidden Plateau to Strathcona Park as a recreational area forever.

On Thanksgiving weekend I visited Mr. Wood at his Willow Point home, midway between Campbell River and Courtenay, and arranged with him to publish some of his memoirs, especially the story of how he discovered this wonderful recreationland.

He was a very sick man then.

Two weeks later he died.

Here is the first of a two-part story about his discovery of the Forbidden Plateau.

ALEC MERRIMAN,
Editor, The Islander.

MT. ALBERT EDWARD and Sculptured Rocks of Forbidden Plateau.

COTTON GRASS on Forbidden Plateau Meadowland.

First Annual Victoria Auto Show.

AUTOMOBUBBLING

EARLY CAR LICENSE HOLDERS

"Each and every motor vehicle shall be equipped with a proper alarm bell, gong or horn and the same shall be sounded whenever it shall be reasonably necessary to be sounded for purposes of notifying pedestrians or others of the approach of such vehicle." The speed limit was 10 miles an hour in any city, town or incorporated village, 15 miles otherwise, provided a council could set apart any public street where motor vehicles could be driven at a greater speed for testing. No person could drive a motor vehicle on any public highway in a race or on a bet. Upon approaching an intersection or crossing a bridge the motor vehicle must be run at a speed less than specified for the highway.

These were some of the regulations of the old Motor Vehicle Speed Regulation Act, 1904. One wonders how Mr. Gaglardi's ideas of highway speeds would have blended in that year? Motoring was in its early infancy as far as the west coast was concerned and design soon became a matter of importance. Where we now demand a low centre of gravity it was necessary then for considerable clearance, as a great big rock or top of a stump in the middle of the road could, and did, prove to be disastrous.

It was my pleasure to have discussed old cars with another real authority, Frank Cameron, whose introduction to the automobile business started in Victoria's first service station sometime in 1905, working as an apprentice for Hutchison Bros. The site was on Broughton Street, just opposite the end of Gordon Street.

The site had formerly been occupied by a much older type of service station — a bawdy house.

We discussed many of the automobile enthusiasts, one of which I had been very surprised to find had received a licence for his vehicle in Vancouver on May 28, 1904. He was R.

By A. J. HELMCKEN

J. Jameson, known to all Victorians as Bob, who was at that time working for the Hinton Electric Co. on the mainland. The licence number was 17.

Bob Jameson was the son of The Laird of Sooke, Robert H. Jameson, of whom and his family I have previously written.

Young Robert, or Bob, started out as an electrician but he later formed a partnership with Victor Rolfe under the firm name, Jameson and Rolfe, and still later the firm became Jameson Rolfe and Willis. In recent years the firm was known as Jameson Motors, but on its purchase a short time ago the name was changed and the link with the past disappeared.

Victor Rolfe is still with us in Victoria though retired. He was the early ignition expert of the city.

John Williams, who was the secretary of Vancouver Breweries, obtained licence number 18 on June 13, 1904.

That company owned many bars and saloons in Vancouver, so one wonders if he was driving for business or pleasure.

The next entry is made for a gentleman who was known by everyone in Victoria and for many years. Matt Hutchison was the engineer in charge of the light plant for the city of Victoria and a wonderful mechanic. Authorities tell me that Matt made this car himself. It was powered with an internal combustion motor of some type, he built the transmission, the body, in fact everything but the wheels. His licence was 19. There will be more to tell about the remarkable Hutchison brothers a little later on.

Number 20 was issued to James Stark of Vancouver who later became one of the early tire dealers of the mainland. He also was one of the earliest aviators and flew one of the first planes seen in the west.

In July, 1904, the interior of the province seems to have come alive, at least automobile licence-wise, or probably the man who issued the licences was just passing through at the time. Dr. Gerald Williams, a physician of Vernon was issued number 21 July 19 and then a very famous gentleman from the same city received number 23 just three days later. He was Judge W. W. Spinks, judge of the county court, a man very much respected throughout the province. There is a notation under his permit number: "New machine No. 100 — Not using old one No. 23." The judge retired to Victoria and lived in Craigdarroch for many years.

Twenty-four went to Geo. P. Werner of Vernon and then the first of two licences to another car buff, Dr. A. J. Garesche of Victoria, a well-known dentist, was issued 25 on July 28 and number 30 on August 13. Now why two cars in such a short time? I believe that Dr. Garesche was one of those who built at least one car. Wouldn't it be interesting to find a picture of it? If anyone has such a picture, that's a hint!

Twenty-six went to E. S. J. McClintock and 27 to T. W. Fletcher, both of Armstrong, B.C.

The first car licensed in New Westminster was to C. H. Robson, who I believe was city clerk. The number was 31 and the date Sept. 14, 1904.

The lone registration for October, 1904, and seemingly the last one for that year, in fact the last one for some five months, was issued Oct. 26 to Edward P. Colley, a provincial land surveyor, who appears to have been active in mining in the

AUTOMOBILE RALLY IN BEACON HILL PARK ABOUT 1907 . . . Left to right: Alex Peden in 6 h.p. Rover; Frederic Moore in 30 h.p. Humber; Luke Pither, with niece driving, 6 h.p. Rover; A. E. Todd, 8 h.p. Rover; Dr. Garesche, in White Steamer; Mr. and Mrs. Tom Plimley, 6 h.p. Rover; Capt. Troup in a White Steamer; Col. J. A. Hall in a 16/20 Humber; a Franklin car, suggestion is that J. A. Sayward was owner; Frank Stevenson, 6 h.p. Rover and the only driver in this group still with us.

province. He was one of the officers of Golden Eagle Mining Corporation. The licence was number 32.

I suppose that road conditions made the operation of motor vehicles a pretty hazardous thing, hence the long period between this and the first registration for 1905.

Nanaimo's first automobiles carried licences 33, 34 and 35 and were issued to James Dick, J. D. Quine and J. G. Burnham, respectively, on March 8, 1905.

Now we come to one of those interesting group deals. Three gentlemen, all of whom contributed much to the industrial life in Victoria obtained licences 37, 38 and 39 on April 1, 1905. They were respectively, J. W. Fisher, John A. Hall and Fred Moore and all were important officers of the Victoria Chemical Co. which had a very smelly plant at the mouth of Victoria Harbor and is now occupied by oil tanks.

The story of these three gentlemen really begins in Blackpool, one of England's famous resort areas. They had attended school and taken their advanced education together and now they determined to seek their fortune together in one of the Colonies. The choice lay between Canada, South Africa and Australia. The flip of a coin decided on Canada. How Victoria became the fortunate choice for them to settle is not at all clear. Sufficient to say they arrived here in 1892.

Frederic Moore and John Albert Hall were chemical engineers, or just chemists as they chose to be known then.

Following a period of investigation they decided there was an opening for a chemical manufacturer. Victoria Chemical Works, Ltd., was incorporated Dec. 13, 1893, with a plant on Erie Street, near the Outer Wharves. These three gentlemen were joined by Walter Morris, who had arrived in Victoria in 1891 and had, in partnership with S. M. Okell, established B.C. Fruit Canning and Preserving Co. with factory on Turner Street. He retired from his firm after a few very successful years to establish the Federation Brand Canning Co. for the canning of salmon. Of course the cannery was on the Fraser River. He died of typhoid fever in October, 1901.

Under the joint direction of the original three, Moore, Hall and Fisher, the company prospered from the start. Their chief product was sulphuric acid. Believe me when I tell you the stink which wafted over Victoria on many occasions was at least the equal of that which one now encounters in some of the pulp towns. But Victorians were anxious for new industries and there was the first chemical plant, on the coast at least, and the public put up with it.

At our home in downtown Victoria we could testify to the presence and activity of Victoria Chemical Works. It smelled like a massive mound of rotten eggs.

By 19[illegible] William J Pendray, Victoria's well-known manufacturer had become a shareholder a[illegible] Montreal who [illegible] I was unable to decipher from the microfilm record.

Canadian Explosives purchased the business in 1912 and Bert Hall retired from the firm. Mr. Fisher had some years earlier returned to England. Frederic Moore remained with the new company and became western manager of the company.

The James Island plant was developed by Frederick Moore and such was the efficiency that it was used for the manufacture of TNT during the First World War.

Frederic Moore, as already stated, came from Blackpool. His father was a very prosperous exporter of textiles and a wealthy man. But the son chose to strike out for himself and, from the great measure of success he attained, was quite justified in his independence. Naturally his father was very disappointed in his choice, but tremendously proud of his success.

The first motor vehicle licence issued to him, Number 39, was for a motorcycle, but he soon saw the error of his ways and purchased a 30 h.p. Humber in September of the same year, 1905, licence number 57. In the following year while on to trip to England with his wife, he purchased a Rover, 8 h.p., and brought it back with him. This car was for his wife to drive, but she was very reluctant. So to demonstrate how simple the operation could be he proceeded to teach his very young doughter how to drive; and she did learn too. Good thing there was no age limit for driver's licences then.

Mr. Moore retired from business in 1922 and devoted himself to his family, travel and golf. It was on the Colwood Golf Course that he died in 1929. Mrs. Gordon Kenning, his daughter and sons, Alex and Ken, are still with us.

John Albert Hall was a man of many parts. As a chemist he worked in very close co-operation with his friend and partner, Frederic Moore. Between them they developed several processes new to the industry which, of course, made their company that much more attractive to Canadian Explosives Ltd.

It was as a militia man that he was best known to the majority of Victorians. Early in his residence he became a member of the famous 5th Regiment of which he later became commanding officer with the rank of lieutenant-colonel.

He resigned this command to organize the 88th Fusiliers Infantry Regiment which he brought to a very high standard of efficiency.

In the First World War he took the 30th Battalion overseas. His talents as a chemist and organizer were required for one of the most important positions of the war. He was appointed inspector of ammunition dumps in Great Britian and later for Canada as well. It is said that he had as many as 1,000 personnel under his direction.

After the war he returned to Victoria and his home, Longstone, at 1121 Old Esquimalt Road.

Ill for some time preceding his death in May, 1932, it wasn't until November of that year when his will was probated, that it was known of his deep concern "in the lack of harmony between the presentation of Christian religion on the one hand and the trend of scientific knowledge and contemporary thought on the other, which has resulted in a serious weakening of the power and spiritual value of the Church, especially among thoughtful men and which the parochial system and other organizations of the Church have failed to deal with in an adequate manner."

By his will he left $50,000 to Christ Church Cathedral to "make it possible for an ordained clergymar of the Church of England or of any body of full communion with the Church of England in Canada, to be appointed to a lectureship on the staff of Victoria Cathedral to devote himself to the work of overcoming this lack of harmony."

The will also provided that monies provided in his will and surplus to the requirements of the lectureship should be devoted to the Cathedral library

He was a classic example of the man of science thinking beyond the limitations placed by the Church on the religious teachings of the Bible.

As an enthusiastic motorist we know that he was the owner of a Humber 16-20 h.p. but I don't think this was his first car.

The third partner, John William Fisher, while very active in the Victoria Chemical Works, nevertheless his real interest was in music. What a relief it must have been to rid oneself of the memories of the chemical works' stench by playing a very loud fugue on the organ of the Metropolitan Methodist Church.

He returned to England about 1907 and disposed of his interests here to his partners. Mrs. Gordon Kenning, daughter of Frederic Moore, remembers "Uncle Jack" Fisher with great affection. He was in fact a cousin, a few times removed, of the Moores.

The make of his car I have been unable to discover but I have reasons to believe it was a Rover, 6 h.p. single cylinder.

Before leaving this group, and as Humber

Continued on Page 13

Apple Pie Is Man's Fa

Ever since the apple caused such consternation in the Garden of Eden it has been one of the most popular fruits in the world. And it should be. Every apple is a tight little package of sugars and juices, of gentle roughage and unfattening nutrition. These days much importance is given to the packaging of food . . . Nature knew the value of this ages ago . . . the apple is one of Nature's niftiest packages. From breakfast applesauce to dinner desserts . . . the apple is a round-the-clock delight. I'm not sure that I blame Mother Eve for taking that first bite.

In numerous polls taken to find out men's favorite dessert, it has been determined that apples cooked in various ways were at the top of the list . . . apple pie, apple pudding, apple fritters, baked apples apple dumpling, etc. You can hardly go wrong in pleasing a man if you make lots of apple desserts.

Apple pie is one of my man's favorites and there are about as many kinds of apple pie as there are kinds of apples. Our first recipe, Swiss Apple Pie, is delicious and a little different.

SWISS APPLE PIE .... 1 unbaked pie shell, ¾ cup chopped almonds (optional), 3½ cups thinly sliced apples (peeled), 1 cup brown or white sugar, 2 Tbsp. flour, ¼ tsp. nutmeg, 2 eggs slightly beaten, ½ pint light cream, 1 Tbsp. sugar and ¼ pound Canadian processed cheese.

Preheat oven to 350 degrees F. Sprinkle almonds over bottom of pie shell. Layer apple slices evenly into pie. Combine the 1 cup sugar, flour and nutmeg. Add eggs and cream. Stir until the sugar is dissolved. Pour cream mixture over apples. Bake in a preheated oven for about an hour or until knife inserted near the edge comes out clean. Sprinkle with the remaining tablespoon of sugar and bake five more minutes. Cool and serve with cheese curls.

You don't have to belong to the Mennonite faith to enjoy their delicious food. As most of their recipes are handed down from generation to generation, we particularily cherish this Schnitz Pie recipe with its rich warm flavor. Slices of apple or schnitz (originally dried apple) are teased with brown sugar, butter, flour and nutmeg; piled into a pie crust, then topped with a layer of dairy sour cream and a sprinkle of cinnamon.

SCHNITZ PIE . . . 1 unbaked 9-inch pie shell, 1 cup lightly packed brown sugar, 3 Tbsp. flour, ¾ tsp. nutmeg, 3 Tbsp. soft butter, 5 cups peeled and sliced apples, 1 cup dairy sour cream and ¼ tsp. cinnamon.

Preheat oven to 425 degrees F. Combine brown sugar, flour and nutmeg in a bowl. Mix in soft butter, sprinkle mixture over apple slices and toss lightly. Arrange apple mixture in pie shell. Spread sour cream over top of apples and sprinkle with cinnamon. Bake in the preheated oven for 15 minutes. Reduce heat to 350 degrees F. and bake an additional 40 minutes or until apples are tender. When this pie's fragrance comes drifting out of your kitchen, the family will come running.

Puddings are a popular dessert this time of year. Apple Gingerbread Pudding is one of our favorites. This is a sort of an upside down pudding with the apples, which were baked under the batter, turning up on top. Cut in squares and served with honey or honey sauce poured over the pudding . . . simply delicious.

APPLE GINGERBREAD PUDDING . . . bottom part . . . ½ cup sugar, ¼ cup boiling water, dash salt, 2 Tbsp. butter and 3 cups peeled and sliced apples.

The batter . . . ¼ cup butter, ¼ cup sugar, 1 egg, ½ cup molasses, 1¼ cups sifted all-purpose flour, ¾ tsp. baking soda, dash salt, ½ tsp. cinnamon, ¾ tsp. ginger, ¼ tsp. cloves, and 1-3 cup hot water. Arrange the apple slices in bottom of a greased 8-inch square pan. Make a syrup of the ½ cup sugar, salt, butter and boiling water. Stir until sugar dissolves. Pour over apples. To make the gingerbread . . . cream the ¼ cup butter and ¼ cup sugar. Beat in egg and molasses. Add sifted dry ingredients and the hot water, alternately and a third at a time. Beat after each addition. Pour over apples and bake in a slow 325-degree F. oven until done about half an hour. Serve warm, cut in squares with money.

Have you ever thought of baking apples in aluminum foil? This is a smart idea if you have lunch boxes to pack. Wash and core the apples, peel half the way down. Place each apple on a good sized square of foil, fill the centres . . . use sugar and spice, raisins and brown sugar, mincemeat, tart jelly or cranberry sauce. Bring the foil up around the apple and twist ends together. Bake in a 400 degree F. oven for about 45 minutes. Don't forget to put a spoon in the lunch box . . . the apple can be eaten right out of the foil jacket.

How adaptable apples are! They are ideal in the lunch box either raw or baked as above. They are a lively salad ingredient and they can double as a vegetable. They are especially good as an accompaniment for pork. Little pork sausages, pork chops or roast pork are all enhanced if they are surrounded by glazed apple rings.

In the long ago hunters and shepherds tucked apples and cheese into their knapsack or saddle bag for a quick meal to eat along the way. It is a natural evolution for apples and cheese to go from knapsack to snack tray or dessert plate. The contrasting texture and flavor of these two have a natural affinity for each other. There is no need for the modern Eve to get in a tizzy on a busy day with no time to make a dessert. As long as there are apples, cheese and crackers in the house, an acceptable and attractive dessert tray can be fixed in minutes.

Our golden or red Delicious apples, at their best right now, are the ideal dessert apple. Here is a dieter's delight dessert . . . core a bright red Delicious apple but do not peel. Cut in lengthwise slices about 1-3 inch thick. Spread with cream cheese seasoned with celery salt, dip in finely chopped nuts.

Add a chopped, unpeeled red Delicious apple to your cole slaw.

MURIEL WILSON'S THOUGHT FOR FOOD

Bride's Corner

APPLAUSE FOR APPLES . . . They arouse the sentimental in poets and the creative in cooks.

If the apple is food it is also drink . . . chilled apple juice on the breakfast table is an eye-opener to delight the surliest early morning riser.

Apples can make a generous contribution to health. The apple has stimulating juices and substantial bulk which can aid digestion. Crisp tangy apples are a good dietary source of vitamin C. One medium apple has a count of 87 calories.

Crisp apples chilled and firm are fine before-meal appetizer . . . quarter and leave peel on, dip in lemon juice to prevent discoloration.

Our life is truly sweetened by this lovely fruit . . . for munching out of hand, or for cooking, they mean good eating. Let us accompany this good eating with a bit of thankfulness that Nature has used her arts to provide such a masterpiece.

hints from Heloise

DEAR HELOISE:

Last week at the beauty shop, my operator used a "lifter" to fluff up the teased portion of my hair. This device consisted of four or six prongs of metal wire which were based in plastic. Inquiring the price so I could purchase one, I was informed it cost $1.50!

When I got home I cut out two pieces of strong cardboard, each measuring one inch by three inches. I

smeared one piece with good household glue. I then spaced three 2½-inch metal hairpins evenly along the glue-smeared cardboard, leaving the end portions of the hairpins sticking out like a comb.

I put some glue on the other piece of cardboard and pressed it on top to hold the pins and put it aside to dry with a heavy weight (I used my iron) on top of it for 24 hours.

Now I have a replica of the "hair lifter" used by the beauty shop and it cost me absolutely nothing.

Rubye H. Powers

Well, this is what I call putting your thinking cap on. This way each of us can make our own teaser and make it as big or as little as we desire, depending on the type hair we have.

Hairpins are real inexpensive.

Our thanks to Rubye for this terrific

Meat Be
vegetable m
meatballs t
believe app
Well, I can

FAMIL
pound grou
soft bread
unsweetene
tsp. salt, 1
½ cup wa
ingredients
Form into
frequently
baking dish
catsup over
for 45 minu

This i
Apple Chut
be made u
vegetables
Here is a s

APPLE
cored and
chopped, 2
vinegar, 2
2 tsp. cinn
cloves, 1 t
salt, 1 cup
whole mixe
ingredients
spices in a

BABY C

DEAR HEL
I work in
have found
the best thi
remove the
hands witho
sives. It d

hands, and
required, eit
scant bit of
first, then g
job.

If you for
the baby
pouring it o
rubbing ther
pick up a ra
rub again.

Result is
clean, inste
hands.

It works!
You are a
ing in this

WAG

DEAR HEL
Being the

lan's Favorite

*V*ILSON'S
OR FOOD

led by glazed apple

nd shepherds tucked
knapsack or saddle
along the way. It is a
and cheese to go
ay or dessert plate.
flavor of these two
ch other. There is no
get in a tizzy on a
make a dessert. As
cheese and crackers
and attractive dessert

elicious apples, at
the ideal dessert
delight dessert ...
a apple but do not
ices about 1-3 inch
a cheese seasoned
ely chopped nuts.
eled red Delicious

op, my operator used
portion of my hair.
six prongs of metal
Inquiring the price

piece of cardboard
ressed it on top to hold
ins and put it aside to
with a heavy weight (I
my iron) on top of it
4 hours.
w I have a replica of
hair lifter" used by the
y shop and it cost me
utely nothing.
Rubye H. Powers
ll, this is what I call
ng your thinking cap
This way each of us
make our own teaser
make it as big or as
as we desire, depend-
on the type hair we

irpins are real inex-
ve.
r thanks to Rubye for

Meat Balls and mashed potatoes with a green vegetable make a fine meal. Here is a recipe for meatballs that is a little different . . . would you believe applesauce as one of the ingredients? Well, I can tell you it's good.

FAMILY PLEASING MEATBALLS ... ¾ pound ground beef, ¼ pound ground pork, ⅓ cup soft bread crumbs, 1 egg lightly beaten, ⅓ cup unsweetened applesauce, 2 Tbsp. grated onion, 1 tsp. salt, 1 tsp. MSG, ⅛ tsp. seasoned pepper, ½ cup water and ¾ cup catsup. Mix all the ingredients except the water and the catsup. Form into balls. Brown in hot fat, turning frequently until uniformly brown. Place in a baking dish and pour combined water and tomato catsup over them. Bake in a 350 degree F. oven for 45 minutes to an hour.

This is the time of year to make a batch of Apple Chutney. Chutneys are something that can be made up as you go along . . . you use fruit or vegetables or both, you season and sugar to taste. Here is a sort of basic recipe . . .

APPLE CHUTNEY ... 8 cups apples peeled, cored and chopped, 4 cups onions peeled and chopped, 2 cups celery chopped, 2 cups dark vinegar, 2 to 3 cups dark brown sugar (to taste), 2 tsp. cinnamon, 2 tsp. allspice, ¼ to ½ tsp. cloves, 1 to 2 tsp. chili powder (to taste), 2 tsp. salt, 1 cup dark seedless raisins and a bag of whole mixed spices (about 2 Tbsps.). Mix all the ingredients except the raisins. Tie the whole spices in a bag and put in the pot. Simmer for several hours until thick and dark. Put in the raisins for the last hour of cooking. Take out spice bag when chutney reaches the right degree of spicyness. With this sort of recipe you have to taste as you go along. Use sterilized glasses and seal with parowax.

SWISS APPLE PIE WITH CHEESE

HELP FOR HOUSEKEEPERS

this terrific hint.

Heloise

BABY OIL WORKS!

DEAR HELOISE:

I work in a garage and I have found that baby oil is the best thing I can use to remove the grease from my hands without using abrasives. It doesn't hurt my

hands, and no scrubbing is required, either. Just rub a scant bit of oil on the hands first, then go along with the job.

If you forget this . . . use the baby oil afterwards, pouring it on the hands and rubbing them hard . . . then pick up a rag and wipe and rub again.

Result is soft cuticles and clean, instead of chapped, hands.

Danny

It works! Thanks, Danny. You are a KING for sending in this hint.

Heloise

WAGONS HO!

DEAR HELOISE:

Being the mother of six and owning a station wagon, I will pass on a hint someone else may find helpful.

For riding comfort at a lower cost than a wagon mattress, we use two chaise longue pads placed side by side, with the head ends propped up against the locked tailgate.

The plastic-covered chaise longue pads fit perfectly and can be sponged off easily.

Sandy

SHORT AND SWEET!

DEAR HELOISE:

For those short gals like me (5'2" and under) who find it a little difficult to beat batters on the kitchen counter and have no table in the kitchen . . .

Try opening a drawer and placing the bowl in it and see what a difference it makes!

This way the bowl is lower and your arm doesn't get as tired.

Barbara M.

PANELESS TREATMENT

DEAR HELOISE:

I read in the paper about the lady who used wax paper to cover a pane of glass in a small window so people couldn't see in.

I had a door which had a clear glass at the top. I used clear adhesive-backed paper and cut it to the exact size of the glass.

For a peephole, I cut a six-inch square out of the center of the paper, then I cut our last initial (about four inches high) out of the square and put it in the center of the peephole.

It makes a very attractive window and it is washable.

Mrs. Howard S. Ryle

SPECIAL BROWNIES

DEAR HELOISE:

Just before my brownies are finished baking, I put chocolate-covered mints on top and return them to the oven for a few minutes.

After the mints have melted, I remove the brownies from the oven and swirl the melted mints with

a fork, giving a marble frosting effect to the icing.

Very tasty and pretty.

R. F. B.

YOU CAN DO IT!

DEAR HELOISE:

Did you know that the empty cans from adhesive bandages can be used to hold many things?

I cover them with plastic adhesive-backed paper and use them for stamps, safety pins, bobby pins, etc.

Some of them I cover with the color of the trading stamps which I get and put the corresponding color of stamps in the can. No more going through the drawers, sorting stamps.

They are also good for children's crayons and playing cards.

Avid Reader

UMBRELLA TIE-UP

DEAR HELOISE:

Old, discarded neckties make wonderful umbrella sheaths.

Open the large end of the tie and insert the umbrella. Cut off the small end of the tie and sew that end closed.

I have a sheath to match every costume. It doesn't matter what color your umbrella is, as the sheath has to match only when the umbrella is furled.

When it's raining, who cares?

A Reader

ALL PATCHED UP

DEAR HELOISE.

When a dress or shirt has a set-on pocket, I use the fabric underneath it for patching the garment.

Just be careful not to cut too high toward the top of the pocket, or the patch you put on underneath will be visible.

Mrs. Margene Emge

CORN-ON-THE-COB TIP

DEAR HELOISE:

Try mixing the salt and pepper in the butter for corn on the cob. Saves time and is especially helpful for the children.

Helen Quall

• • •

Ever tried putting the pat of butter on your plate, adding the salt and pepper on top of that and then spreading it all on the corn? Three operations are done at one time.

Good surgery, in my estimation!

Heloise

1-14

Emily Loved the Old House Where She Was Born

. . . and soon the public will be able to see the Emily Carr home as it used to be

By JAMES K. NESBITT

By next summer, all being well, another historic ornament will be added to Victoria's face—the restored home of California redwood, at the northeast corner of Government and Simcoe, where Emily Carr was born Dec. 13, 1871, less than six months after the Crown Colony of British Columbia joined the Canadian confederation.

Restoration of the Emily Carr house, with its splendid chimneys, is a joint production of the federal government and Victoria Junior Chamber of Commerce. Hon. Arthur Laing, the cabinet minister responsible for historic sites, is taking a personal interest in this project; architect Peter Cotton, in charge of the job, is studying the life and times of Emily Carr, so that the restored house may be as much as it was when the famous artist and writer lived there before the turn of the century.

Junior Chamber and architect Cotton are now appealing to Victorians to go digging in attics and basements to see what in the way of furnishings and bric-a-brac they may come up with for presentation to the Emily Carr house. Anything that was fashionable at the turn of the century should be acceptable ... fancy glass lamp shades, with fringe; a sewing machine of the time; perhaps a collection of Emily Carr pottery to be placed in the ornate china cabinets of the late Victorian-early Edwardian period. Every effort is being made to have the house a showplace. It should be a terrific tourist attraction.

It was in this house that Emily Carr grew up. In her teens she lost her mother, in 1888, The Colonist noting: "An invalid for many years, Mrs. Carr's death was not unexpected, but nevertheless was a sad shock to her husband and relatives, who have the sympathy of a large circle of friends."

Two years later Emily's father died: "He acquired a high reputation for honorable business dealings."

After that Emily was not too happy in the big house. Her elder sisters were strict with her, and Emily was wilful. She shocked her sisters by smoking cigarettes. They told Emily that if she must smoke to go out into the barn and smoke with the cows. Emily wrote years later that she did just that and that she and the cows were most happy, enjoying each others' company tremendously.

There is always something new turning up on Emily Carr. As long ago as 1913 there was a piece about her in Western Woman's Weekly, published in Vancouver, which said: "When Miss Emily Carr lived in Vancouver some years ago her constant companion, whether one saw her painting in her studio or sketching in Stanley Park was a fine old English sheep dog. It is uncertain whether she took him to Paris when she went to that home of art to pursue what may be called post-graduate studies.

"But there is no doubt that she was welcomed by the French artistic fraternity, not that her chromatic effects and broad methods were admired by the disciples of the modern school."

Miss Carr has always been a great lover of animals. She frequently came back from her trips to Indian villages with some new specimen—a squirrel, a chipmunk, or perhaps a raccoon. On one occasion a baby vulture claimed and received her care. She raised it and it lived for some years in Stanley Park, though whether it still casts a vulturesque gaze upon the scenery there is an open question.

"But a venerable parrot still talks to his mistress in Victoria, and, war or no war, accepts lumps of sugar from her hand."

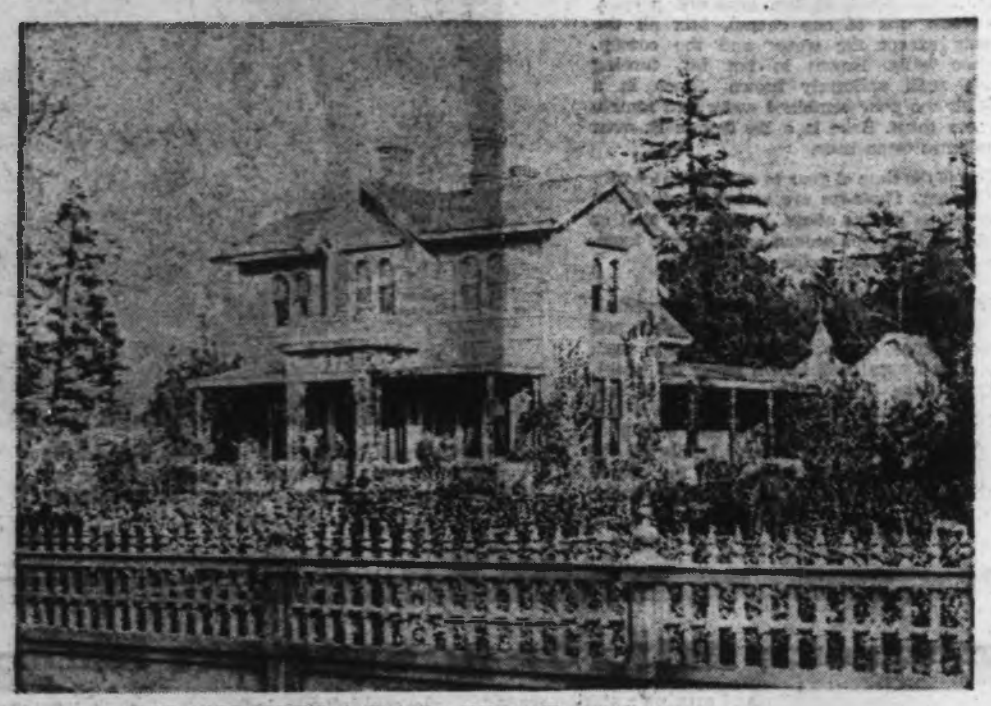

THE CARR HOUSE, built in the 1860s, will soon become an historic shrine.

From my research, I have decided Emily Carr was not a great scholar. She went through Victoria public schools, and managed to get through high, into which she passed in June of 1888, her fellow students being Lillian Stannard, Edith M. Jesse, Elizabeth Lorimer, Ruth Pope, Ethel Edwards, Margaret McDowell, Amelia Lawrence, Mary Ash Wilson, Pauline Frank, May E. Harrison and Jennie Batchelor.

When she graduated from high in 1889. The Colonist ran this flowery story about the big event: "The roof of the large and handsome central school building that adorns the upper portion of the city was a cover for what might be termed the happiest and most joyfully disposed throng in the whole Dominion.

"The occasion was that event dear to every juvenile heart, and a happy remembrance to every adult—'breaking'—and the scholars who have now been released temporarily from the bonds of school discipline had no cause to smother their joyful feelings, and accordingly took no pains to do so.

"The summer recess means many things to many people. To some, now no longer classed under the name of schoolboy or girl, it means a turning point in life's history, a distinct signal post at the end of one old road and the beginning of new.

"To others it comes simply as a rest into which they will no doubt crowd all the romp and gun that the vacation will hold.

"It mattered not, however, as the whole of the pupils combined to forget past and future and entered thoroughly into the enjoyment afforded them.

"Perhaps the pleasantest time in the dull monotony of school life, for both teacher and scholar, is this occasion when all meet together in social converse, and the time is taken up in congratulations, meetings and farewells.

"The faces of the lady teachers were, throughout the day, a study. If anything, they were happier, albeit a little more flushed than many of their pupils, and all entered thoroughly into the spirit of pleasure and light-hearted gaiety, of which the school precincts were so full.

EMILY CARR, left, and Miss Flora Hamilton Burns at Langford in 1939 . . . 'Billie savvies heartache, wheedles it away.'

"It was no doubt a source of pride and joy to them all, as one by one they were congratulated on the proficiency to which they had brought their youthful charges.

"Many, or perhaps all of them, were no doubt impressed with the thought that such praises, so sincere and deserved, were a sufficient balm to the previous six months of hard and unremitting toil and a powerful incentive to future labors for the good of the generation now rising around us.

"The most pleasing feature of the day's work, and it is certain that none of the pupils will begrudge this remark, were the presentations

made to two of the teachers, Mr. Kerr and Miss Gowen, and the act of presenting Miss Armstrong and the other ladies of the school with innumerable floral emblems by their pupils.

"The applause from the large audience was throughout unremitting and sincere and especially added to the gay scene a hilarity and noise not at all out of place and quite in keeping with the feelings of the greater part of those present."

I do not, of course, know, for sure, but I would think Emily Carr was bored that day: I wouldn't be surprised if she slipped away early and smoked a cigarette in the barn with the cow.

There were five Carr sisters, but only one married—Clara, to Maj. John Nicholles. The marriage was in 1882, in the Carr house, but there was only the formal notice of it in the newspapers. There seems to have been no reception, for Mrs. Carr was an invalid.

In June of 1906 the Carr house was bright with fashionable throng for the marriage of the Nicholles' daughter, Una, to W. W. Boultbee of Vancouver.

The marriage service was in Christ Church Cathedral, "the ceremony being fully choral—the bride was given away by her father. She was gowned in white satin brocade, Princess style, with yoke and bertha of Maltese lace, veil and orange blossoms. She was attended by her sisters, Miss Muriel, Miss Emily and Miss Lillian Nicholles, and the groom's sister, Miss Ethel Boultbee.

"The reception was at the residence of the bride's aunts, the Misses Carr, Carr Street—where, just 24 years ago, the bride's mother and father were united in marriage and driven, as was Miss Nicholles, by the same cabman, Mr. Winter, Sr.

"Miss Carr looked well in a rich black silk; Miss B. Carr, in a pretty grey gown; Miss Alice and Miss Millie Carr, champagne voile with pretty silk embroidery trimmings."

Emily loved the old house where she was born, but she was determined on her independence, and, once grown, spent little time there, merely visiting. Always she lived in old James Bay, for a time in a rickety house in Beckley Street. In James Bay she built her boarding house, on part of her father's acres. In James Bay she lived her last years with her sister Alice —"my gentle sister," Emily called her.

Preserved in the provincial Archives is a letter Emily wrote to Premier John Hart in December of 1941: "I want to thank Mrs. Hart and yourself for your very kind wishes for my birthday, and your congratulations on 'Klee Wyck.' It made me very happy for you to say that I had done something for British Columbia writing Klee Wyck, for I am proud to be a native daughter, and my love for our west is very great."

I have enjoyed reading anew the speech Emily Carr gave to the Women's Canadian Club in 1930, when Mrs. Percy Scurrah presided and Miss Margaret Clay thanked the speaker.

The Colonist reported Emily as saying: "We are through with the old sentimental ditties. We are through with the old sentimental canvases. There is change in all things. Why should we not recognize that in art, too, change must be admitted.

"People need not like creative art. There is no sin in not liking it. But, on the other hand, there is no need to ridicule it. Ridicule has prevented many a creative artist from expressing himself in a modern way.

"The plea I am making to you is that you should show greater tolerance in your attitudes toward creative art. See if it has sincerity before you condemn it.

"Today we have almost lost the ability to respond to pictures emotionally. Modern art endeavors to bring this ability back to our consciousness. It is not money so much as moral support that we ask."

Emily was wildly applauded that day, though most of the women present looked upon her as a freak, and wouldn't have given house room to any of her paintings.

They might that day have bought for $50 or so a painting that today would bring upwards of $10,000.

In 1951 MacLean's Magazine did a feature article on Emily Carr, and the following paragraphs are taken from it:

"Emily wrote that a snowstorm raged in Victoria as she was being born and that it went into her being with the first flicker of life, never lulled in all the years, and that always she was fighting it.

"They called her Millie and she was a troublesome child. She tore her clothes climbing fences and trees. She talked to the cows and got dirty in the barn. She was saucy. There was much scolding from older sisters, whom she humiliated in public. Millie created friction all her life. Her moods changed rapidly from nice to nasty.

ISLANDER Crossword Puzzle

Last Week's Crossword Puzzle Answers Appear on Page 14

By Bert Beaman

ACROSS

1 — and now.
5 Carved.
10 Golf strokes.
15 River to the Mediterranean.
19 Hebrew lyre.
20 German girl's name.
21 French school.
22 — de force.
23 Misfit: 6 words.
27 Kind of joke.
28 French girl's name.
29 Soap substitute.
30 Rice.
31 Deposit.
33 Faulty.
34 Distrustful.
35 Sound.
36 Felicitate.
37 Approval of a sort.
40 Feats.
42 Suppress.
43 Distress.
44 — for it.
45 Half: Prefix.
46 Be impatient.
47 Snob.
48 Kind of ring.
49 Official residences.
52 Stage section.
54 Constellation south of Scorpio.
55 Mandrill.
56 Sibilate.
57 Goose.
58 Colt's relative.
59 A good thing to follow: 4 words.
66 Big —
67 Particles.
68 River to the Rhine.
69 Letter.
70 — for (encouraged).
73 Typesetting machines.
74 Scarf or belt.
76 Bombast.
77 Sanctuary: Arch.
78 Pungency.
79 Candy.
80 Philippine volcano.
81 Miss Francis and others.
82 Damages.
83 Gathering.
85 Truckles.
88 Musical passages.
89 — up (spoke).
90 Asian country.
91 U.S. landscape artist.
92 Took precautions: 2 words.
95 Assessable amount.
97 Ornamental material.
98 Flower.
99 Poland: Abbr.
100 Much superior to: 4 words.
104 Heraldic term.
105 Ray of light.
105 Dickens's — Manette.
107 Nothing, in Paris.
108 Auctioneer's word.
109 Transportation timetables.
110 Cut again.
111 Greek mountain.

DOWN

1 Fasteners.
2 Resembling: Suffix.
3 Approximate amount: 2 words.
4 Period.
5 Eternal.
6 Lament.
7 Insignia.
8 On —
9 Bao-—, onetime Vietnamese leader.
10 Lewis Carroll word.
11 Transverse.
12 Trifles.
13 Pipe.
14 Money in Tokyo.
15 Anesthetics.
16 Pitfall: 2 words.
17 As a —
18 City in Russia.
24 Pay.
25 Specifies.
26 Part of a sink.
32 Ancient region of Asia Minor.
33 Rather corny expression.
34 Party of Clay and Webster.
36 Smack.
37 Wagon.
38 Girl of song.
39 Biblical character.
40 Family of man a stadium was named after.
41 Lure.
42 Doubts.
43 Lengthens.
46 Fluke.
47 Outrigger.
48 Mountain, to an aviator.
50 Recoiled.
51 — up (join).
52 Egyptian skinks.
53 Jewelry.
54 Noted penologist.
57 Preposition.
58 French artist.
60 Support.
61 Topnotch.
62 Tear.
63 What the scales show.
64 Epigrammatic.
65 German writer.
70 Oriental beverage: Var.
71 Toadfish.
72 Egotist of a sort: 3 words.
73 Giant star.
74 Directs.
75 "Blue, —"
77 Doe's pride.
78 Nourishing food.
81 Woolly "bear" of Australia.
82 The — (heebie-jeebies).
83 So long.
84 Fasten, in a way (a book).
85 Norms, for instance.
87 Exchanged.
88 Hidden away.
89 — potestas (parental authority.)
91 En —
92 Tiny time periods: Abbr.
93 Drifts.
94 Italian girl's name.
95 Greek letters.
96 Gas: Prefix.
97 North Dakota: Abbr.
98 Together: Mus.
101 Night letters: Abbr.
102 Line of least resistance: Abbr.
103 Brother: Abbr.

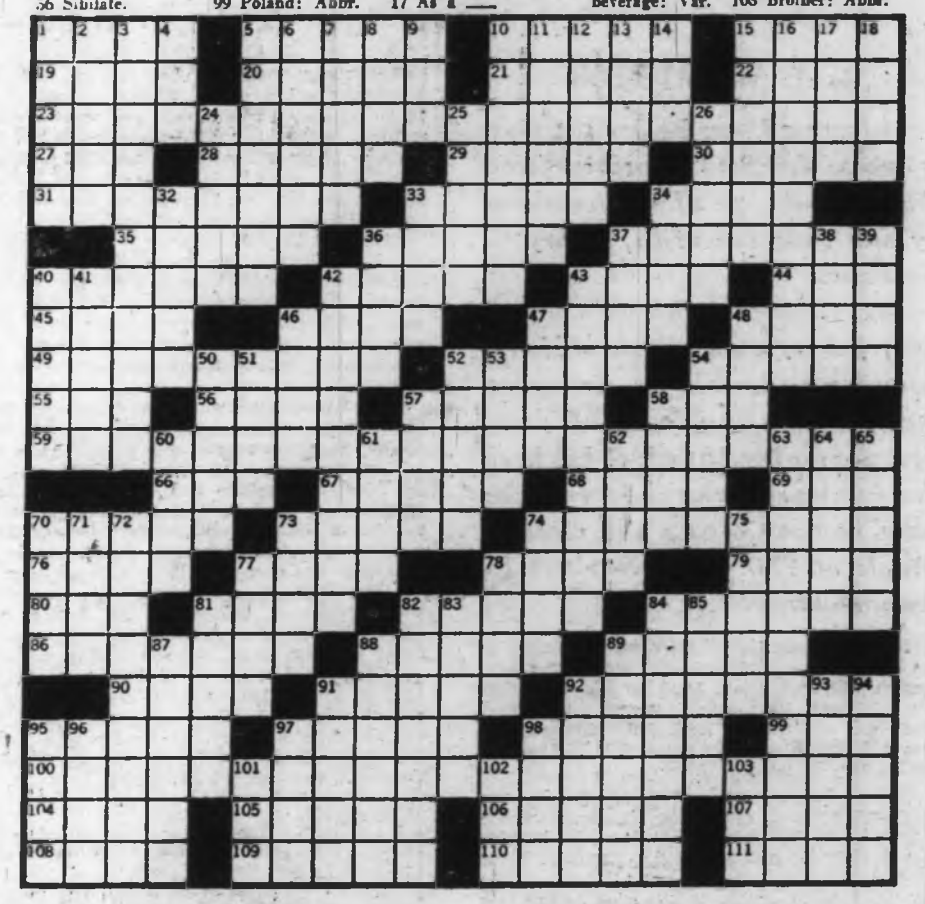

"Not long before her death she was staying with Ira Dilworth and his mother in Vancouver. One morning she announced: 'I must go home today and go out into the forest again. The forest still has something to say to me and I must be there to hear.'

"Her doctor warned her not to go, and her sister and friends added their arguments too.

"But Emily went back to the forest to put on canvas those startling, vivid sweeps of swirling movement.

"Defiantly she said: 'I don't want to trickle out. I want to pour until the pail is empty—the last going out in a gush, not in drops."

I remember a bit of verse which Emily wrote, and which I saw in her sister Alice's house after Emily's death, and it went this way: "I ain't got no paw nor maw, I ain't got no brothers, n'er a uncle or a aunt, I ain't got no lovers.

"Kith what likes me lives away, kin what's here can't stand me. Life ain't jest a comfy place, often seems to strike me.

"When I'm sitting,' thinkin,' darn it, ain't life drear; Billie ups and whimpers, licks away a tear. Bille savvies heartache, wheedles it away . . .

"Billies' jest a bundle—love, and fleas and smell—think I'd change my Billie for the thoroughbreddest swell?"

And I like what Alice told me Emily sang about the house when she was growing older and not feeling too well: "I'm not very long for this world, my white wings will soon be unfurled—Old Peter will say, hoo-rip and hoo-ray, for our Millie is due here today."

THE HAUNTED BARQUE SIERRA BLANCA, 65 years ago.

CURSE of the SIERRA BLANCA

By T. W. PATERSON

A haunted year before the mast is one of the vivid memories from the romantic age of sail treasured by one-time seaman, Henry G. Grainger.

Mr. Grainger, with wife Mabel, has tried his hand at several shore-bound professions since that memorable voyage of 65 years ago, not the least of which has been the raising of four children, who have in turn given the pleasant couple at 230 Henry Street 15 grandchildren.

Son of a Methodist minister, he succumbed to the call of the sea at an early age, in the busy English port of Berwick. At 15, he joined his first ship. It was his second voyage, the time misfortune and tragedy stalked the three-masted barque Sierra Blanca, he recalled in his kitchen one blustery December afternoon.

"Sailors, especially those of sailing ships, are very superstitious, and when the crew of the Blanca heard that our new captain had lost his ship off Cape Horn, they began to grumble. From the time she was towed down the Thames to the day we dropped anchor at San Diego, there was we dropped anchor at San Diego, there was something, as foretold by the crew, going wrong."

The superstitious had predicted trouble from the moment Capt. Corkhill stepped aboard. Sierra Blanca's regular master had been taken ill and her owners hard put to find a new captain at such short notice. Thus it was Corkhill came off "the beach" for the first time since losing his own ship under damning circumstances.

First victim of the apparent curse had been a young apprentice, whose right hand was accidentally crushed even as the Blanca was towed to sea. Then, as the crew scrambled aloft to set sail, "a young Dutchman lost his footing and fell 25 feet from the fore yard.

"He landed square on an iron winch and broke every bone in his pelvis, and was practically a bed patient all the voyage to San Diego. Luckily for him, our new skipper was a member of the St. John Ambulance Order. With the help of the steward (73-years-old! God bless him), he set every broken bone he could find and, later on, put him in a plaster cast. It took months for the Dutchman to start to heal."

Dreaded Cape Horn brought a "full share of the putrid weather", which was the unpleasant lot of most sailing ships beating their way westward through these notorious waters. For three grim weeks, Blanca fought on through rain, sleet, snow, heavy gales and intense cold. Finally, even a haunted ship like Sierra Blanca had to once more sight blue sky.

"And was it welcome! With a good breeze on the port quarter, we squared away to San Diego and warm, dry weather."

But the crew's joy was short-lived.

"Our carpenter had made the young Dutchman a swell pair of crutches and he was allowed to potter around the deck for exercise in good weather, with someone along. Imagine the captain's—and everyone else's—feelings when told the fellow had slipped on some orange peel and, it was discovered, broken all the setting bones again! We rushed him ashore to the hospital and never saw him again after we finished loading."

Cargo had been "a full load of cement, packed in wooden barrels, and weighing 112 pounds (English hundred weight) apiece; a hard ore for ships to carry, all dead weight with no spring at all. It was mostly for the Hotel del Coronada, then being built, during the boom.

HENRY G. GRAINGER
. . . as an apprentice seaman.

"We lay at anchor for a few days and then were hauled alongside the quay, where other ships were busy unloading. The stevedores started unloading the Blanca but, on the second day, tragedy struck.

"The cement was hauled up from the holds 10 barrels in a sling. Well, one time the sling carried away, dropping over a half a ton of cement on the men below. Result: One stevedore killed, four seriously injured. The accident cast a deep gloom over the crew."

Spirits were somewhat lifted, just before sailing, when a doctor from the hospital came aboard to congratulate Capt. Corkhill and the steward on their setting of the Dutchman's bones. "Never in his life had he seen such a splendid amateur job of doctoring. And all by the light of two coal oil lanterns!"

Unloaded, Blanca was towed into the Bay to take on ballast, receiving orders three days later to proceed to San Francisco, then Stockton. The crew's luck seemed to have changed drastically when Capt. Corkhill came aboard with two "very good looking young ladies." However, Mr. Grainger noted glumly, "the weather on the trip north was wet, windy and cold, and we didn't see the ladies to talk to at all."

At the Bay City, Corkhill met a tug and headed up Sacramento River to load wheat for England. Once again, Blanca's curse seemed to have lifted, for even to this day Mr. Grainger graphically recalls the beautiful voyage upriver. "The trip upriver was one of the highlights of the voyage. Acres and acres of green fields and dozens of red barns and white farm houses. Dozens of holstein cows in the meadows, a few farm horses grazing alongside the river, and a peaceful calm over all.

"Truly a lovely sight after five months at sea."

Then it was back to San Francisco to trim for the voyage home, where Blanca's curse reached even Capt. Corkhill. Customs officers boarded the ship and arrested him for carrying passengers, his two lady friends, between American ports! As Mr. Grainger ruefully remarks, "He was fined $300 -truly a high price for his 'jolly.' "

Fortunately, the home voyage got off to a good start. At last even the superstitious thought their curse had been lifted. "Cape Horn had no worries for us this time; we had the wind behind us and made good use of it. . . . No three weeks' torture this passage, and before long we were on the east coast, taking the trade winds and doldrums in our stride, heading for the English Channel, then the North Sea.

"Picked up by a deepsea tug, we got halfway in the dock gates. Then, as if she were tired of

Continued on Page 15

Vancouver Island Game Birds

By ROBERT TAYLOR

THE PINTAIL *is an early arrival in the fall to Vancouver Island. This waterfowl is careful to stay well south of the frost line. During mild winters he will remain in considerable numbers in our area. The drake pintail is distinguishable by his long streamlined silhouette and at close range by the dark brown head, slender white neck, white underbelly and long pointed tail feathers. In flight the long tapered wings add to the impression of complete streamlining and in effect this bird is a very fast flier, attaining speeds of 70 miles an hour.*

The female, considerably smaller, is a light mottled brown in color and to a lesser degree displays the long necked rakish appearance which makes these birds unmistakable to the experienced observer.

The pintail drake is a medium sized bird weighing slightly heavier than two pounds, the female about half a pound lighter.

They are cunning and wary fowl seldom adapting to the ways of man and only occasionally seen in company with mallards and widgeon in our parks.

Their diet is nine-tenths vegetable matter and thus their flesh makes excellent table fare.

When subjected to hunting pressure the pintail will usually circle a marsh at a considerable height, apparently scouting for danger.

The slightest movement on the part of a hunter or a glint of sunlight on a gun barrel will send him on his way. The females appear to be slightly less wary and will quite often decoy readily.

They are rather quiet birds, the drake once in a while uttering a low two-toned whistle and the hen a muffled quack.

One of the enticing things about these water fowl is the fact that they are so unpredictable. They appear to abide by no rules of time, tide or weather. In order to bag them one must simply be in the right place at the right time.

Likely as not they will offer good sport by decoying with abandon on a "blue-bird" day. On these brief occasions they will come in from high with set decurved wings, side-slipping and gliding in graceful arcs until they flare out over the decoys offering sport equal to none.

Continued from Page 7

Early Car License Holders

cars were mentioned as being owned by Messrs. Moore and Hall, I wonder how many vintage car buffs can remember the basic difference between the smaller model, 15-20 h.p. and the larger 30 h.p.?

This is difficult to believe, but the smaller models had motors which operated counter clockwise, while the larger model worked clockwise. My authority is none other than Frank Cameron who worked on them here in the early days.

Victoria was blessed with many colorful characters in this year of 1904 of which you are reading.

Licence number 40 was issued in the name of David Boscowitz, at that time manager of J. Boscowitz and son, dealers in raw furs and skins. While a very well-known man in his own right the position he held was by virtue of his father's enterprise. So it is the father, Joseph Boscowitz and incidentally David too, you will read about.

Joseph Boscowitz arrived in Victoria in 1862 from his homeland, Bavaria, and by way of a stay in San Francisco. He became active in the fur trade on this coast in particular and had trading posts in Clayoquot and Ucluelet and this at a time when the native Indians were not exactly on the friendliest of terms.

He was successful in this trade, so successful in fact that he looked for broader fields and cast his eyes toward the Bering Sea. With some American associates he formed Alaska Commercial Company which obtained a lease on the Pribilof Islands and endeavored to establish a monopoly in this area.

Having seen this company well established and very profitable, Mr. Boscowitz sold his interests for a large sum.

Concentrating most of his investments in Victoria he equipped a sealing schooner in 1884, and sent it to work in the Bering Sea, the first white man to embark on such a venture. It was he who originated the sealing methods which became a thorn in the side of the Alaska Company, the very company he had originally formed, and these methods eventually lead to prolonged complications.

By 1887 he had seven vessels, four of which were sealing schooners, the Grace, Dolphin, Annie Beck, and Thornton. All these schooners were to be seized by the United States government. The matter was arbitrated in Paris and the sealers were upheld, the United States government compensating them.

The Victoria Sealing Company was formed by him in 1903 in association with E. B. Marvin, Capt. John G. Cox and Andrew Bechtel.

This then was the source of the furs and skins for the business managed by son David Boscowitz.

Father, Joseph Boscowitz, owned several coastal ships, among them the Barbara Boscowitz, which was used in freight and trade with the north Pacific coast. He also owned the Victoria Theatre which he sold to David Spencer in 1912 and which now forms the Douglas Street section of Eaton's.

There is a rather amusing story about Boscowitz, Sr.

Doubtless you have gathered he was a man of some considerable wealth and therefore could afford to fight with his bank. The argument, I don't know what it was over, waxed hot and heavy so he demanded the bank give him all the monies he had on deposit in "coin of the realm"—gold. This the bank agreed to do.

Spreading a large linen table napkin on the counter he directed the bankers to count the money on to it. The transaction completed he gathered the four corners of the napkin to the centre and gripping them in his hand he stalked from the bank. That is nearly stalked from the bank. One of the corners slipped from his grasp and the gold spilled every which way. Nobody helped him pick it up! Regathering it he walked to Davie Doig's Bank of British North America and opened an account.

Now for a quick run down the list of the first 100 or so permits issued. We'll concentrate on those with whom we are most familiar to us. Of these, from number 45 to 58 were issued in 1905, the remainder 1906.

Number 45 was issued May 17 to E. Langworthy, son-in-law of Dr. Israel Wood Powell, pioneer physician and one of the men whose influence guided British Columbia into Confederation.

The Langworth's lived at the Powell residence on Vancouver Street, Oakdene, the same home now occupied by Archbishop Sexton.

Number 46 belonged to D. R. Ker, issued May 26. Mr. Ker was president of Brackman-Ker Milling Company and an outstanding citizen.

It has just struck me that up to this point there has been no permit issued to any justice of the supreme court, while two county court judges were already owners of motor vehicles, the second being Judge Charlie Barker, of Nanaimo, with permit 47.

W. L. Challoner of Challoner and Mitchell, well-known jewellers, had licence number 49 and F. R. Stewart, of Vancouver, wholesale fruit and produce dealer with a branch in Victoria, had number 50.

The only man who can tell us anything about the issuing of licenses in those days and who held license number 52, Frank Stevenson, is still with us in Victoria. A proud 87 years of age, his looks belie his years.

Frank Stevenson, at age 25, was a successful stock broker in Victoria with an office on Broad Street. His was the first telegraph line with quotations directly into his office and that of his two other offices at Seattle and Tacoma, respectively.

His vehicle was a one-cylinder Oldsmobile, using a tiller for steering. It had been purchased from Hutchison Bros. garage on Broughton Street.

Number 57 was Frederic Moore's second car and 58 belonged to Joseph A. Sayward, the well-known local lumberman. This latter licence was issued Sept. 13, 1905, and was the last issued in British Columbia for that year. Need I point out that there were only 58 licenses in British Columbia in two years?

THIS WEEK'S ANAGRAM

(1)	HARP	PLUS	PIES	EQUALS	???
(2)	REIN	"	CAST	"	"
(3)	INTO	"	GALE	"	"
(4)	TEED	"	CANE	"	"
(5)	CLUE	"	SENT	"	"

Anagram Answers on Page 2

Teilhard de Chardin Biography Disentangles Man From Myth

His Thought Waves Rock Vatican Boat

Reviewed by E. D. WARD-HARRIS

Ideas frighten people, which is why so many organizations hire the mediocre instead of the brilliant. Mediocre people fit amiably into the organization; brilliant people make waves.

The long-suppressed ideas of Pierre Teilhard de Chardin are now increasingly making waves, and the boat they are rocking is the Vatican which, through enforced exile and a ban on publishing, silenced the original thoughts of this priest-scientist during his lifetime.

Rome would dearly have loved to continue this suppression indefinitely, but Teilhard bequeathed his manuscripts to his lay secretary who saw to it that they were published.

Of Teilhard de Chardin's 10 major works, the most famous are **The Phenomenon of Man**, his philosophy of evolution, and **Le Milieu Divin**, the setting down of the ascetical and mystical doctrine that he lived and preached.

Theologically, **Le Milieu Divin** is the important work for it can readily be understood by those unequipped to estimate Teilhard's philosophy of evolution and massive contribution to palaeontological research. But the books are essentially complementary: their meanings converge, and neither can be properly understood without the other.

These, and other works, have opened new frontiers for many minds, but their author has remained a shadowy figure.

Normally, this wouldn't concern us too much. We can for instance, understand St. Thomas Aquinas without knowing anything about him, but we can only understand Teilhard the thinker if we know something about Teilhard the man.

This we can now do, thanks to Robert Speaight, whose profound interest in, and understanding of, Teilhard's philosophy has stimulated him into the writing of a superb biography.

Speaight, who knew Teilhard and many of his friends, has produced a less ambitious and less technical biography than that written by Claude Cuenot, and it is all the better for it.

He has removed many of the misconceptions and distortions which have hitherto made it difficult to disentangle the man from the myth.

Teilhard, as a child, collected and classified rocks as assiduously as other boys collected stamps. His unflagging interest in the make-up of matter was to lead to his becoming one of the foremost geologists of his time.

But he was destined to have dual vocations, for the young scientist never avered in his determination to become a Jesuit priest.

Speaight, with admirable sensitivity, helps us to understand the formative influences that contributed to Teilhard's unique stature, and at the same time manages to give a lucid, straightforward and critical account of the man's ideas and beliefs.

This interpretation is immensely useful, for Teilhard de Chardin was not always able to express himself to the untutored layman. His very vocabulary is difficult, for often he invented words to clothe new ideas.

The simplest possible explanation of his philosophy is that belief in life was to him inseparable from belief in God. And this is what caused all the trouble.

He found it difficult to reconcile his "sense of earth" with the Jesus of the Gospels. He appears, however, to have reasoned that the cosmos, in pyramidal fashion, has Christ at its summit.

'In discovering a summit to the world," he wrote, "evolution makes Christ possible — just as Christ, in giving a meaning to the world, makes evolution possible.

A phrase such as "makes Christ possible" is sufficient to make a theologian jump out of his skin. Teilhard clearly asked for trouble.

He saw the good in Communism and the bad in the Church. He questioned dogma and subscribed to the Darwinian theory, and went even further by believing in a continuity of evolution from matter to man. These were perilous seas for a Jesuit priest to sail on.

To Rome, this man was dangerous, and Rome did what it has always done: it tried to suppress. In Teilhard's case, the Vatican exiled him to China and expressly forbade the publication of his writings and steadfastly refused him permission to attend congresses which would have provided a forum for his beliefs.

TEILHARD DE CHARDIN: A biography, by Robert Speaight; Collins; 300 pages; $9.95.

Teilhard dared to link the challenge of Marxist materialism and the poverty of the peasants with the inertia of the Church. He found ecclesiastical documents and official action stifling and ceremonial trappings aggravating. "We have had too much talk of sheep; I want to see the lions come out."

And he even dared to question original sin. He objected to the classical representation of the Fall; its localization at an unidentified point in time, and in a place and circumstancesc whih made nonsense of evolution.

He regarded these as pure "verbal affirmation" and a yoke around the neck of contemporary man.

It was, he said, one reason why "the best unbellevers that I know would feel that they were lapsing from their moral ideals if they allowed themselves to be converted. They have told me so themselves."

Here was the clash between scientist and priest, the wish to find communion with God through communion with the world. In one man occurred the division between the metapsychical and the metaplasm.

Teilhard has been described as scientist and seer, but the seer is suspect to the scientist (and to the theologian) and so we get the enigma.

In bringing heaven down to earth, so to speak, Teilhard foresaw a point at which the Christian hope and the Marxist optimism would meet. "In Rome," he wrote, "they see in Communism nothing more than a product of social dissatisfaction, and they think they can bring it to heel . . . "

He saw the situation in three lights: wait for the return of Christ (old-line Christians); let humanity fulfil itself (Marxists); let us fulfil humanity here on earth, so that Christ can come back (the neo-Christians).

He saw that thinking men were caught between a Stalinism which makes life impossible and a Catholic authority which doesn't understand them. Rome, he reasoned, fails to see that faith in man is a definitely new element in the human soul: hence the straying sheep.

Teilhard believed that the Christian and the Marxist ways must eventually come together because "in the nature of things everything that is faith must rise, and everything that rises must converge."

As a scientist Teilhard was concerned about the population explosion and the erosion of arable land. The time had come, he said, when the command "to increase and multiply" no longer made sense.

Julian Huxley, the zoologist, once wrote that he and Pere Teilhard "had been thinking on the same lines and had come to astonishingly similar conclusions." Teilhard de Chardin was a Jesuit priest and Huxley an agnostic!

No wonder the Vatican was horrified. Teilhard's avowed object was to create what he called the New Christianity; if his views coincided with those of an agnostic they would have to prove an abomination to Rome.

Teilhard had a special affinity with students, for his original thoughts and question mind held enormous appeal for them. In fact, remove Heloise and there are moments when a comparison between de Chardin and Peter Abelard is apt. Intellectually, they had much in common and to Rome it must sometimes have seemed as if the dauntless Abelard were still alive.

Sometimes Teilhard's audiences were shocked and once, after an address in 1942 at Aurore University in Shanghai, his public was so stunned by the originality of his ideas that they begged him not to come back!

Teilhard's biographer says, if Teilhard de Chardin suffered from his opponents, he also suffered from his more uncritical advocates, for "a bold exponent of the Gospel has been treated as if he were the Gospel himself."

Teilhard sought every opportunity to discuss his thoughts with his peers within the Church and with open-minded scientists. His ordeal was certainly not in the heat of public controversy; it was the frustration of enforced silence. And in silencing Teilhard Rome harmed itself.

De Chardin knew, of course, that ideas are contestable, and that the more original the ideas the more contestable they are. He would have gained from public argument and possibly if his work had been published during his lifetime its impact might have been less dramatic, for a cool appraisal usually leads to greater precision.

A friend of Teilhard's, to whom Pope Pius XII had given a private audience, spoke of Teilhard's influence in China. The Pope listened carefully and then replied:

"I know that Pere Teilhard is a great scientist, but he is not a theologian. In one of his essays he speaks of 'resolving the problem of God' but for us there is no problem."

Pope Pius, a man of unique authority and exceptional intelligence, was reflection the traditionally closed mind of Rome towards original — and disturbing — thoughts.

This review of an exceptionally important work can do no more than excite your interest, to create a desire to know more. If it has accomplished that it has achieved its purpose.

BOOKS and Authors

ANSWER TO LAST WEEK'S PUZZLE

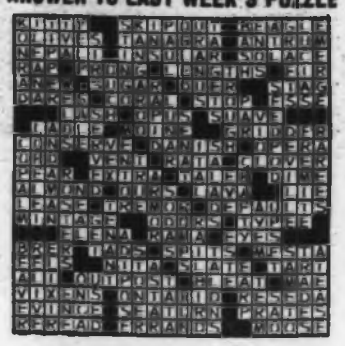

Quest for Courtenay Water Led to Forbidden Plateau

Continued from Page 5

Water lilies covered the surface of one end of the lakelet and its shores were carpeted with the luxuriant bloom of the white and purple heather, the white rhododendron, the yellow cedars and the alpine hemlock with its almost artificial trimness reaching right to the ground, were now the only trees to be seen. We had passed within an hour from the dim solemnity of the great trees to the joyous paradise of the open sunlit glades.

Here we decided to build a fire and have our lunch; also to enjoy a much-needed rest. The pack saddle cinches were loosened to the great satisfaction of the packhorse. Lunch over, they were tightened up again and we were on our way. Every step brought a new beauty into view and our lungs filled with the pure and invigorating air of the mountains. We journeyed on and on loath to leave the beauty behind but eager for that which lay ahead.

The trail led on an ever upward passing along the shores of several small lakes.

The trees became fewer and the country more rugged until we breasted the summit, or rather as we came to a very steep cliff along the side of which a narrow trail had been blasted out of the solid rock.

I was taken by Brown a short distance to the north of the trail and to the edge of a sheer precipice where we could see a stream making its way eastward toward Brown's River.

It flowed out of a large meadow and evidently was fed by a number of small lakes; perched along the high cliffs to the north of the meadow.

Here, we were informed by Mr. Brown, was the source of Brown's River.

We did not doubt him as he was so familiar with the country, but decided to accompany them as far as their camping place for the night and retrace our steps the next day and thoroughly explore the lakes he had pointed out to us.

From this point we continued upward along the face of what is now called Break-Neck Hill.

Then up again past the present site of the Mountaineering Club Cabin, across a small stream rushing down into Boston Lake and from there to Comox Lake to the south. Another stretch dynamited out of the cliff face and the worst was over. In 20 minutes or so we came to the summit of the pass.

Our eyes then beheld a view of such incredible beauty that sitting there amid a wealth of purple penstemons, phlox, blue-bells, Indian paint brush and heather we could only gaze and gaze.

Right in front of us was the great white snowfields broken by mountain peaks, stretching away to the north and west with the melting snow cascading down their rocky sides with an ever increasing roar as the day advanced. At my back the serrated peaks of the great Coast Range of the mainland, almost dwarfed into insignificance by massive Mount Waddington. We saw the smoke of the steamers making their way north and south through the blue waters of the Strait of Georgia. To the south we could see Mount Baker in all its white beauty and at our feet the cities of Courtenay and Cumberland nestling like toy towns midst the green fields of the Comox Valley.

From all evidence to the contrary we could well have been a thousand years or a thousand miles away.

From this point our way led on along the rocky shoulder of Mt. Becher, past high unscalable cliffs, along the edges of deep canyons and then along through a pleasant valley of rippling, gravelly bottomed brooks, into the shade of the tall trees and out again into the sunlight. Soon we were descending the western side of the mountain and suddenly came upon an old log cabin with an old tent for a roof which we were advised had been erected by our old friend Tommy Anderson.

A brisk fire was soon burning and our sleeping arrangements made for the night. We had found a large cauliflower fungus growing on the side of an old tree and this went into the stew along with a silver half-dollar which Brown insisted would turn black after simmering for the night on the edge of the fire if it were poisonous. The coin remained bright and we suffered no ill effects.

In the morning we found that we had camped at the edge of a beautifully clear stream and near a large natural meadow which extended to the very edge of a placid lake nearly a mile in length. We were told by our companions that it emptied into one of the tributaries of the Oyster River and was referred to by them as Goose Lake.

Next morning as we were interested in the exploration of the headwaters of Brown's River, we headed back up the trail and at a point about half way to Mount Becher, struck in an easterly direction around the base of the mountain which rose abruptly from the edge of the lake, near which we had camped for the night.

In a short time we came to a small lake, literally hanging on the edge of a sheer precipice.

As the outlet of this body of water flowed directly to the east there was no doubt that it was, or flowed into, Brown's River.

A large grassy meadow covered the floor of the valley at our feet and after descending to it in order to ascertain if it would be feasible to erect a dam on the creek issuing from the lower end and thus form a storage basin, we turned back and arrived back at our camp before dark.

We had been told by Brown, as we sat around our campfire, that on the very top of the mountains we had skirted on the west side of the trail was a finely carved Indian head facing directly toward the Comox Glacier.

In the morning on our way back to Courtenay we climbed this mountain, but failed to find anything which remotely resembled the figure he had so eloquently described. So we named it Indian Head Mountain and so it is still named to this day.

That afternoon found us back in Courtenay rather disappointed with the results of our trip, as far as adding anything of value to our knowledge of the storage possibilities on Brown's River.

So impressed was I, however, by the great beauty of the new land which I had seen for the first time; so different from any part of Vancouver Island I had heretofore seen—and the possibility of having it developed into a great playground for the people of British Columbia, Canada and our visitors, that I could not resist writing a short article to the Comox Argus on November 5, 1925, describing the country and our experiences.

Our investigation had contributed so little to that already known regarding Courtenay's water supply that I decided to use my holidays in 1926, as soon as the trail was free of snow to make a further investigation. The City Fathers were of the opinion that Nigger Brown should know better about the area, but as I had holidays due me could not raise any legitimate objections as long as I bore the entire cost.

CURSE of the SIERRA BLANCA

Continued from Page 12

the whole damned voyage, the old Blanca quietly went aground, blocking entry to both docks.

"Two more tugs and two large barges were hurriedly ordered from Hull, and in a few hours, stevedores were busily unloading our 500 tons of wheat. This took all night. At high tide, the tugs went at it again. By means of a zigzag movement, they gradually eased the ship into deeper water and soon had her where she was supposed to be, alongside the quay, after 130 days at sea.

"The entire male population of Boston seemed to be waiting to come aboard, and this they did as soon as we tied up, their hobnailed boots creating havoc with our skipper's holy-stoned deck! Blanca then was the largest ship to use the dock."

After serving his apprenticeship, Mr. Grainger wrote the examinations for second officer, failing due to his eyesight. Although he passed the theoretical and practical requirements "with flying colors," he again failed for the same reason. Thus it was he decided to try his luck in Canada, arriving in 1909. Among other things he has farmed at Cobble Hill, retiring in 1945.

Today he and Mrs. Grainger are active members of Victoria's famous shiplovers' society, the Thermopylae Club.

Recalling the accursed Sierra Blanca from long ago, he grinned: "Actually the voyage that had kept us all on our toes, wondering what was going to happen next, had a somewhat fitting ending:

"The old Blanca was then sold to a Norwegian firm. Which, you might say, gave her the last word."

Music From Trees

Continued from Page 3

used as this is too quick a method of drying. Mr. Armstrong's workshop holds an assortment of drying wood. Each piece is roughly the size of a violin belly and approximately three quarters to an inch thick. The cut ends are treated with linseed oil to prevent the natural saps from seeping out in drying, and each piece is dated so that a casual glance will tell just how far along the drying process has gone.

Beside maple and spruce, Mr. Armstrong uses two other woods. The all-important blocks inside the instrument are, in his case, made of willow. He tells me that the old Italians also used willow for this purpose. The trimming and fingerboard and screws are all made of ebony.

Thus, the belly or front of the violin, the bar and sound post are all made of spruce. All other parts are made of maple with the exception of the fingerboard and screws which are ebony, and the blocks which are willow.

The entire instrument is made by hand and the head or scroll at the end of the neck is hand carved. Ted Armstrong notes that the arc of the belly makes a great difference to the tone. A high curvature in the belly makes for a brighter and softer tone, whilst a moderate curvature gives more power. Another very vital part, unseen but none the less of prime importance to the tone, is the post which is referred to as the 'soul of the violin'.

When the instrument has been assembled, then begins the varnishing, coat after coat of it. And ample time must, of course, be allowed for each thin coat to dry thoroughly. Mr. Armstrong never uses less than seven coats of varnish on his instruments.

The next step is the polishing. This again is done by hand, and hour upon hour is spent in hand rubbing with very fine sand papers and carborundum powders to get that last final beautiful finish.

The making of violins must, of necessity, be a somewhat lonely hobby, but it must also be a very satisfying one. However, there are a number of other people of like inclinations, and there is, in this province, a group known as the Violin Makers' Association of B.C. This is the parent organization for the whole of America. Out of the known makers of bowed instruments on this continent, Mr. Armstrong tells me there are now at least two women who have become interested in this craft. One of them lives in Vancouver.

Mr. Armstrong reckons he can make a violin in approximately three weeks if he keeps at it fairly steadily in his spare time. This, of course, would not include the time required for the varnishing and drying of the many coats. The cello with the beautiful tone, and with which he has been so very successful in award winning, took him four months to make.

Those of Ted Armstrong's family still remaining at home view his hobby with some degree of alarm. Instrumental music instruction is now free in B.C. schools, and it is of no avail for daughters Linda and Paula, or small son Bruce, to think they are going to get out of orchestra because of the cost of instruments.

They might as well keep quiet for first thing you know, Father will pop down to his basement workshop and run up a violin or a viola for them. Some kids just can't win!

Mr. Armstrong does not spend all his time in his workshop making violins. By way of occupation he is a mailman. And all that daily walking just serves to keep him in fighting trim for his true love—the soft feel of a violin growing beneath his strong and clever hands.

BUOYANCY ARRANGEMENTS keep wearer's head practical distance above water.

SCIENTIST-INVENTOR DICK SEWELL and Capt. J. C. Chauvin check survival unit.

VICTORIA SCIENTIST INVENTS UNIQUE SEA SURVIVAL BAG

By RAY WORMALD

It's a cruel sea.

It claimed far more sailors' lives during the Second World War than did enemy bullets, shells and torpedoes. It is still claiming lives—particularly in northern regions.

Most of those men didn't drown. They died from cold and exposure.

Richard B. H. Sewell, 576 West Obed Avenue, in Victoria, is well aware of these tragic losses of life at sea. And here on the B.C. coast where the silver-haired scientist serves with the Defence Research Establishment (Pacific), he still frequently hears of people perishing in icy waters of the North Pacific.

"Why," he asked himself, "is there such a large and unwarranted gap between lifesaving equipment now available in ships and aircraft and the gear that could be—and should be—available in the light of materials and technologies available to us?"

He remembers a recent incident on this coast in which two people died in the water less than an hour after a sinking, while a nearby ferry was rushing to aid.

Scientist Sewell not only asked questions about the grim problem. He did something about it.

With the aid of two colleagues at the research establishment—A. A. (Tony) Moilliet and John O'Malia—he designed and produced a unique Sea Survival Bag which has already passed a series of initial tests, and holds promise of saving an untold number of lives.

The new rig's simplicity is one of its main features. In essence it is just that—a bag. It's made of quarter-inch insulated neoprene foam, (the same material is used in divers' wet suits); it's light and durable, and requires about the same storage space as gyistins life jackets and similar life-saving equipment.

The sea survival bag fits loosely, and it can be donned in a hurry.

"Basically, as the name implies, it is just a bag", Mr. Sewell explained. "To this was added a parka. It envelopes a person completely, with only the face exposed."

A short, strong zipper completely seals the suit up to the wearer's neckline.

Immediately above the waistline there is a built-in "ring", and extending above that, and connected to it, there is another buoyancy section.

By simply releasing a little lever the "ring" and other buoyancy compartments above are instantly filled with CO_2 from a built-in cartridge.

So inflated, the sea survival bag enables the wearer to float high in the water. It has been designed to prevent the user's head from falling forward or backward into the water.

UNUSUAL ATTIRE is designed to beat effects of cold and exposure.

To provide "ballast" for the wearer, the feet of the suit are slightly weighted with sheet lead—about two and a half pounds of the heavy metal.

"Just like the heavy, deep keel of a sailing craft," explains Mr. Sewell. "To keep the man upright."

To the sea survival bag can be added such emergency equipment as a sea light, highly concentrated foodstuffs, and other gear if required.

The one great and significant feature of the new survival unit lies in the fact it combines adequate flotation and sufficient insulation to keep the natural body heat—a combination which will ensure survival over relatively long periods.

"With these properties," the inventor adds, "it should be possible for a man to survive for time measured in days—rather than minutes—in even the coldest water or on freezing land."

It is Mr. Sewell's studied opinion that all of the presently used so-called life-saving equipment has its serious drawbacks.

He explained:

Life boats often run into serious launching difficulties; and they offer little, or no, protection against exposure.

Life rafts have all the deficiencies of the life boat, with even less protection against exposure.

The inflatible life raft, even with a covering for its inhabitants, first has to be reached by the would-be survivor jumping from his ship or plane and swimming to it. This, in many instances, can be a difficult and oft-time dangerous manoeuvre.

And as for the life jackets (inflatible and otherwise), they provide only buoyancy. They offer no protection whatsoever against exposure.

Work on the first sea survival bag was started last February at the Esquimalt naval base, under the direction of Jack Hardingham—a recognized authority on inflated life rafts and related equipment.

It was finished early in December, and already has undergone a series of practical tests in the chilly water of Esquimalt Harbor.

One of its testers remained in the icy environment for nearly an hour. Later it is planned to conduct a similar test lasting a day.

Mr. Sewell and his colleagues have high hopes for their product. Not only would it be a life-saver for men on the high seas, but also for personnel of aircraft downed in cold water, or men facing emergencies in the northland.

The scientists at Esquimalt have devised this survival kit to isolate a person from a hostile environment . . . to provide that person with a comparatively warm little world of his own when needed.

They are determined to help their fellow man conquer two of his most deadly enemies: cold and exposure.

Island Edition

Duncan Bureau
Phone 746-6181
Chamber of Commerce Bldg.

The Daily Colonist.

Vancouver Island's Leading Newspaper Since 1858

Showers, Gusty
★ ★ ★
(Details on Page 2)

No. 28–110th YEAR | VICTORIA, BRITISH COLUMBIA, SUNDAY, JANUARY 14, 1968 | *** | 10 CENTS DAILY 15 CENTS SUNDAY | 72 PAGES

Out in Open

Grits' Scrap Boils

By RON COLLISTER
Ottawa Bureau

HALIFAX — The medicare crisis in the Liberal party worsened here Saturday night in a public donnybrook over the future of the plan.

Candidates, declared and undeclared, battled it out at the annual meeting of the Nova Scotia Liberal Association.

The danger of a cabinet split dominated the meeting.

SHARP WARNING

Finance Minister Mitchell Sharp called for unity and cautioned against actions that would undermine Prime Minister Pearson in his final months in office.

Transport Minister Paul Hellyer appealed for an "open mind" in deciding the future of medicare and whether it should start, on schedule, on July 1.

He criticized "stubborn" attitudes that the plan must start on a certain date.

SIMILAR VIEW

And added that his position was the same as Prime Minister Pearson's, that the plan should be looked at in view of provincial representations not to go ahead now.

External Affairs Minister Paul Martin jumped in. He said that medicare was the law of the land and indicated that as far as he was concerned, that was that.

ANGRY EXCHANGE

He said that the provinces had responsibilities to make use of the permissive medicare program, and they should accept them.

He denied, however, in an angry exchange with candidate Eric Kierans that he was blaming the provinces for doubts about the start of medicare.

Kierans was angry. He said he resented Martin's statement about provincial blame.

OTTAWA FORCE

The government's attitude over medicare, Kierans said, was the crux of the trouble within confederation, with Ottawa forcing programs on the provinces.

Kierans, former president of Quebec provincial Liberals and the Montreal and Canadian stock exchanges, is against the introduction of medicare now for economic reasons.

The other candidates show varying degrees of enthusiasm, or lack of it.

Health Minister Allan Mac-

Continued on Page 2

—Jim Ryan photos

Flames boil from windows near base of cable antenna at Cablevision office

★ ★ ★ ★ ★ ★

Smoke-choked fireman gasps for air as mates battle flames

Cablevision, Bank Hit

Fire Blanks 29,000 TV Screens

By MARK DICKINSON

Television was a blank screen on 29,000 Greater Victoria sets Saturday night when fire swept through cablevision headquarters and a bank at Shelbourne Shopping Plaza.

Left gutted and strewn with debris were the Bank of Nova Scotia and Victoria Cablevision Ltd. in the shopping complex at Shelbourne and Cedar Hill Cross Road. Damage was estimated at $100,000.

Fifteen Saanich firemen with two trucks fought the blaze for more than an hour before bringing it under control. The alarm was turned in at 6:34 p.m.

NO INJURIES

There were no injuries.

The fire broke out in the cablevision offices, destroyed an estimated $75,000 worth of electrical equipment, burned through the roof and spread to the bank.

It was prevented from spreading to several other stores in the shopping centre by a 10-foot gap between buildings and the efficiency of the firemen.

ONE BUILDING

The bank and store are located in one building island at the south end of the shopping centre. Cause of the blaze has not been determined.

Cablevision transmission to 29,000 subscribers was cut off about 6:30 p.m. and not restored until 10 p.m. About 60 per cent of Victoria television viewers subscribe to the cable system, Victoria Cablevision manager L. H. Curran said.

Housed in the cablevision headquarters was a processing exchange plant that directs television power from several lines into a direct line for subscribers.

IN HOME

A 12-man crew immediately began setting up a temporary exchange plant at Mr. Curran's home, 1701 Kingsbury, about two blocks away.

Instead of using regular equipment, the crew rigged a single broad-band amplifier that provided all but two channels for viewers.

Mr. Curran estimated damage to cablevision equipment at $75,000.

Buildings and contents are believed insured.

STAND EVACUATED

Operators of a nearby food stand were evacuated about 7:10 p.m. when heavy smoke became a hazard.

Ten Saanich policemen rushed to the scene to aid in crowd control. Hundreds of persons massed to the scene as flames soared into the sky and smoke formed a blanket over the area.

Two policemen remained at the scene overnight; and firemen were to return this morning for a more intensive investigation into the cause.

Saanich fire chief Joe Suther-

Continued on Page 2

Anti-Tito Foursome Caught with Grenades

BANGKOK, Thailand (AP)—Four Chinese with four crates of hand grenades have been arrested in Cambodia on charges of plotting the assassination of President Tito of Yugoslavia during his visit to Phnom Penh this week, Prince Norodom Sihanouk said in a radio broadcast monitored here Saturday.

Greece Suffers

Snow, Winds Rattle Mideast

SALONIKA, Greece (AP) — Three days of severe snowstorms crippled northern Greece Saturday while high winds and raging seas sank a small merchant ship off the southern coast with her 16 crewmen listed as missing.

Drifting snow and derailment of a refrigerator car halted the Orient Express near the Greek-Yugoslav border but railroad officials said passengers aboard the famed transcontinental train never were in any serious trouble.

To the southeast, Lebanon was battered by 100-mile-per-hour winds and mountainous seas. Beirut harbor was closed. Huge waves washed over coastal highways and ripped away railroad tracks.

Israel's port of Haifa on the Mediterranean was lashed by blowing sand. Workers fought into the night to secure ships whose cables had snapped. Several vessels were damaged at Elath, at the head of the Gulf of Aqaba, and a man was injured when he was crushed against a jetty.

TANKS AT WORK

Greek army tanks were called in to open blocked roads to isolated villages near Salonika. Trucks loaded with foodstuffs followed the tanks to replenish the supplies of snowbound villages in the mountains.

The gale winds and snowstorms have accounted for the deaths of four persons in northern Greece. Another 50 were injured.

The storms brought a complete halt to road, sea and air travel. Only a few trains kept running.

Transplant Patients Troubled

PALO ALTO, Calif. (UPI) — Mike Kasperak lapsed into a semi-coma Saturday in the first major setback since his historic heart transplant operation a week ago. His condition was critical.

A faltering liver was blamed by doctors attending Kasperak, 54, who received a housewife's heart last Saturday in the first transplant among adults on this continent and fourth in the world.

CAPE TOWN, South Africa (UPI) — Doctors attending Philip Blaiberg said Saturday they were worried "in a general way" about the world's third heart transplant patient.

"Nothing specific is worrying us," Dr. Christiaan Barnard who received the heart of a said of the 58-year-old dentist colored man 11 days ago. "His throat infection has just about cleared. It's just that we don't quite know where we are."

Bowser Turns Rouser

VANCOUVER, Wash. (AP) —A burglar just couldn't leave his dog at home when he broke into a Vancouver house.

Mrs. John Storks told sheriff's deputies Saturday she was asleep on a living room couch when she was awakened by a dog licking her face.

Then she shouted and chased away the big German shepherd and the burglar, who didn't take anything.

Surinam Threat

Guyana Builds Defences

GEORGETOWN, Guyana (Reuters) — An emergency meeting of the Guyana Defence Board was called Saturday night by Prime Minister Frobes Burnham to discuss an escalation in the boundary dispute with neighboring Surinam.

Surinam said earlier it intends to occupy a 6,000-square-mile section of Guyana, and that it intends to call up military volunteers.

A broadcast statement by Prime Minister Johan Pengel of the Dutch colony said:

"The government has decided to bring the area into question under military preparedness, and to put into effect all measures necessary."

BIG MISTAKE

The broadcast added it has becomes clear Guyana did not wish to settle the boundary dispute, and it was time for "measures of a far-reaching nature."

The historic boundary has been the Corentyne river, but Surinam claims surveyors made a 6,000-mile error in 1799 in determining headwaters in the southeast of this former British colony, independent since May.

A military force of about 1,000 men has been raised in Guyana since independence, and a boundary dispute with Venezuela also is under way.

Residents Flee Munitions

CHADBOURN, N.C. (AP)—Twelve cars in the middle of a 90-car freight train carrying military ammunition were derailed Saturday and 1,500 area residents were evacuated, but a military expert said there was no danger of an explosion.

African Reshuffle Bites At Communist Foothold

KINSHASA, The Congo (AP) A reshuffle of nearly coup d'etat proportions in the other Congo-Brazzaville — has crumbled key chunks of terrain in the Communist foothold in this part of Africa.

President Alphonse Massamba-Debat toppled his Peking-oriented prime minister and took over the post himself. He changed around his cabinet, making Nicholas Mondjo, former ambassador to France, his foreign minister.

The action came after a quiet power struggle and was preceded by weeks of rumor. Massamba-Debat tipped his hand in a New Year's message that said practical development—and national unity — were the only means of growth.

The ousted premier, Ambroise Noumazalay, had advocated close ties with Chinese and Cuban Communist counsellors in the Congo Republic.

★ ★ ★

The Chinese have used Brazzaville for distributing printed matter aimed against such African leaders as Joseph D. Mobutu of The Congo—Kinshasa—who they described as too much on the side of the West.

A radio transmitter in Zanzibar, across the continent, beams news reports and comment to this area as well, providing Peking's point of view from two sides of Central Africa.

Massamba-Debat has leaned toward the French, the former colonizer, and residents of Brazzaville have reported a recent step-up in the return of Frenchmen.

The Russians, well-entrenched in Brazzaville, appear not to be deeply affected for the moment but the change of posture should probably prompt a re-evaluation. The Americans, who broke relations years ago, are not expected to gain influence.

DON'T MISS

Steelhead Will Bite As River Drops — Outdoors, Page 6

★ ★ ★

Probes Threaten TV Image — Page 8

★ ★ ★

Baron's Bash Beats Best — Page 17

★ ★ ★

U.S. Shrugs Off 'Bag of Lemons' — Page 40

★ ★ ★

	Page
Bridge	30
Comics	39
Crossword	32
Financial News	10
Garden Notes	39
Names in the News	11
Social	22, 23, 24
Sports	14, 15, 16
Teenagers	25, 26
Television	29
Theatres	8, 9,
Week on the Prairies	13

Seven Judges Soured by Single Lemon

PORTLAND (AP) — A defendant kept the galleries roaring for 3½ days with his pokes at the judicial system but seven judges weren't laughing.

Six of them were subpoenaed by Ralph Lemon to the witness stand. And one of them pronounced Lemon guilty Friday of trying to steal from a parking meter and contempt of court.

"You are using this (subpoena power) to make a travesty of the court," said presiding Judge William Dale. "You are putting a burden on the judges and the taxpayers just to satisfy your little whim."

★ ★ ★

Lemon at one time had threatened to subpoena the entire Oregon Supreme Court to prove the judicial system was conspiring against him. Instead he settled for a municipal judge, two district judges, three circuit judges and the sheriff. A federal judge was called but never had to testify.

Lemon was arrested in October after he had been seen lingering near three empty parking meters. Then police said they found a parking meter key hidden in his mouth.

He filed numerous motions, delaying the trial until this week.

Lemon, 40, is short, black-haired, wears a patch over one eye. He lives in Portland but is formerly of Phoenix, Ariz., and dresses informally in court. He always conducts his own defence, with a stack of legal books at his side and a pointing finger at the judge.

★ ★ ★

He was appointed lawyers, but to one of them, he said, "He's no help to me — he's like an assistant district attorney."

Lemon was convicted of contempt, Dale said, because of his "disorderly, insolent and contemptuous behavior toward this court and judge."

At one time during testimony the judge snapped a heavy pencil in two.

Lemon had been convicted before on petty larceny charges in four western states. Last year the legislature passed a bill making parking meter thefts a felony rather than a misdemeanor. Court officials have said it was mainly because of Lemon that the bill was passed.

Lemon can be sentenced up to two years in prison and given a $1,000 fine for each of the two counts when he goes before the court again Monday.

★ ★ ★

During his trial before a jury, Lemon said that when he had the parking meter key in his mouth, he would have swallowed it if he really had been robbing the meters.

He offered to swallow the key in court but the prosecuting attorney interjected, "I think I'll object to that."

Lemon frequently jumped to his feet to charge violation of constitutional rights.

"Remember," he told the judge, "the constitution is the granddaddy of all laws in this country."

The judge answered, "I'm aware of that, Mr. Lemon. And if I hadn't been before this trial, I am now."

Medals Awarded

Comox Men Hear Pearkes

COURTENAY — Lieutenant-Governor George Pearkes, VC, this week presented more than 80 medals to air force personnel at a ceremony inside the base's main hangar.

Most of the medals presented were centennial medals, including one to the base commander, Group Captain K. C. Lett.

Fifteen other personnel received Canadian forces decorations, two others received clasps to Canadian forces decorations, and one corporal received a United Nations emergency forces decoration.

MAYORS PRESENT

The ceremony was watched by the mayor of Courtenay, George Hobson, Mrs. Hobson and the mayor of Comox R. D. Ellis and his wife, and a number of valley residents.

After presenting the medals, Lieutenant - Governor Pearkes addressed the parade.

He said centennial medals were presented to people of all walks of life for something they had given above the ordinary demands of duty.

BETTER PLACE

He thanked the recipients for what they had done to make Canada a better place in which to live.

Those who had given distinguished service abroad and served with years of distinction at home were also rewarded with medals which he hoped would be "worn with pride."

"Wear them with pride because in the past Canada has not been privileged to wear medals of her own," he said (when speaking of the centennial medal).

Following the special parade a reception was held in the officer's mess when Group Captain Lett presented Mr. and Mrs. Pearkes with an oil painting of the glacier, a well-known Comox Valley landmark.

The painting was done by Mrs. Zena Russell, the wife of an airman

Sex Charge

Accused Man Facing Trial

NANAIMO—Louis Daniel Taylor, 32, 722 Bruce Avenue, has been remanded in custody for trial in a higher court by Magistrate Eric Winch, on a charge of having sexual intercourse with a girl under 14.

Taylor was refused bail during a one-and-a-half day preliminary trial.

The girl was 12 at the time of the alleged offences, which police said occurred between Aug. 1 and Dec. 10 last year.

Bathtub Race Takeover Bid Could Make It an 'Annual'

NANAIMO — "Nanaimo is the bathtub capital of the world," said Mayor Frank Ney Saturday.

"We must now either carry on or let some other centre take over." He said he is anxious to see service clubs take the race over as a Centennial Plus One project.

He felt, as mayor, that he should step aside, relinquishing the project which he had instigated as Nanaimo's centennial chairman.

COUNCIL

He said he would bring the matter up in council, so as to have the city back the venture, which he predicted would become as good an attraction as Calgary's stampede.

He said he could imagine a two day celebration, with parades, and sprint races the first day, to be followed by The Great Bathtub Race across the 32 miles of Georgia Strait.

WILL HELP

"Overtures have already been received from Vancouver Sea Festival, offering financial assistance," he said.

He suggested service clubs should combine their efforts, chose their chairman and with the help of the city, make the event one which will be carried on into future years.

"It would become even bigger than the two-day event," he mused.

ISLAND LEAD

"We've learned a lot from the first one.

"We've proven the Island leads in bathtub technology, and I understand some Islanders are going to that mini-bathtub race.

"I think we'll permit their three winners to enter our race," he said, mentioning that the American follow-up to the Canadian event is only over a four-mile course.

PLAYGROUND

Putting aside humor, he said, "The race has helped establish the Island as a waterfront playground more fully.

"It has already attracted people to retire here.

"We hope many B.C. and international businesses will get behind the race, in order to publicize it, the Island, and Nanaimo."

He said the possibilities for promotional advertising by oil companies and outboard motor companies have not yet been realized.

"It could be very rewarding," he said.

He has called a meeting for Tuesday, at 8 p.m., at city hall, with a view to perpetuating The Great Bathtub Race.

Realtor Buys Wide Tract

NANAIMO — Al Addison, newly-formed Five Acres Lands Co. Ltd. president, has announced plans to develop 460 acres of choice view property.

The area, two miles south of Harewood Road, extending toward Chase River and Old Victoria Road, would provide 2,200 subdivision lots, and shopping and recreational areas. Application will be made to zone 50 acres along the railway for light industrial use.

Entrance to the area may be a blacktopped road leading off the highway near Chase River.

The first phase, to be started this spring, will be a topographical survey and road development.

★ ★ ★

The tract includes 150 acres within the Harewood water and sewer district.

The property, purchased from Weldwood of Canada Ltd., was once owned by Western Fuel Co., and later by Canadian Collieries.

Last year the area gained considerable attention when plans to use a portion for a garbage dump were disclosed by Russ Inkster.

He was violently opposed to the garbage dump on the basis of possible use as residential property.

It was decided the old dump near Cedar would continue to be used.

. . . trained, dedicated personnel supported by complete facilities . . . McCall's, recommended by so many . . .

McCALL BROS

FUNERAL CHAPELS 1400 Vancouver St. at Johnson, 385-4465

Appointed headmaster of Shawnigan Lake School is Brian Powell, now a teacher at Phillips Exeter Academy in New Hampshire. A graduate of McGill University, he took his early schooling at St. George's School, Vancouver, and has diplomas from Oxford in education and London School of Economics in business administration. An outstanding athlete, the Canadian-born educator has taught in Canada, Australia, U.K., Russia and Chile. He is 34 and single.

Police Check For Red Herring

NANAIMO — Two men with no fixed addresses pleaded guilty to shoplifting Saturday.

Leonard Joseph Arsenault was sentenced to one month in jail. He admitted five previous convictions.

John Bishop Smith, who admitted to 12 previous convictions dating to 1952, disclaimed theft as a motive, claiming he had filled his shopping cart with fish products, then discovered he had lost a social welfare food voucher.

He was remanded until Monday for police to check his statement.

Siamese Twins Die After Birth

SUVA, Fiji (Reuters)—Siamese twins were born at Lautoka, Fiji, but survived only nine hours, Lautoka Hospital announced. The baby girls were joined at the chest and abdomen. They had only one heart.

Union Target

DETROIT (CP)—The United Auto Workers Union announced that Chrysler Canada Ltd. has been chosen as the target company for "intensive negotiations" between the union and Canadian car manufacturers.

In a statement issued here, George Burt, Canadian director of the union, said Chrysler had been chosen to "break the impasse in contract renewal efforts by the UAW" with the Big Three car makers in Canada.

EATON'S

January Sales

Max Factor
Half-Price SALE!

Half-Price Savings on Beauty Preparations

From the house of Max Factor, where keeping women beautiful is a full-time business, comes a half price sale on skin beautifiers. Night-time, day-time, any time your skin needs looking after, and Max Factor beautifiers know how. Shop now and save at Eaton's.

Choose from Three Effective Max Factor Beauty Agents

"Cup of Youth"
Night-time beauty treatment. A balanced blend of emollients, moisutrizers and hormones. Helps your skin look younger than you ever dreamed. Reg. 7.00. Sale, each 3.50

"Active Moisturizer"
A day-time beauty treatment that protects, softens, smoothes—adds and holds moisture to your skin—so important to make-up beauty. 3-oz. size. Reg. 4.50. Sale, each 2.25

"Moisturizing Cleansing Cream"
A scientific complex of cleaning agents that removes every trace of make-up and impurities, plus moisturizers that refresh parched skin. Reg. 5.00. Sale, each 2.50

Cosmetics, Main Floor

Shop by Phone! Dial 382-7141 — Ask for "Telephone Shopping"

'A Curriculum—Not for Me! Inflexibility Is Bad Teaching'

McEarchern, in denims, boots, plays for fascinated pupils

They Learn Freedom In This School

DUNCAN — The children at Westerley School, Fairbridge, are only dominated by one thing — freedom.

Westerley, as far as the children are concerned, is a dream. For founder Gordon Loomis, and his assistant teacher Murray McEarchern, the school is the perfect solution for preparing young people for an adult's world.

The small school is in the Loomis house at Fairbridge. The 12 students now enrolled range in age from five to 19 years.

The basic idea — to give young people more freedom during their growing years — took seed while Mr. Loomis was lecturing at the University of Washington.

★ ★ ★

"I suggested to many students to conduct their own experiments and research and in return promised to give them Grade B. Nobody ever took me up on this. Some admitted they were too frightened to take on that responsibility.

"They preferred to be lectured to and to take examinations in the conventional manner.

"What I want is a self-regulated child who is not subjected to continuous domination by teachers and parents.

"I realized it was too late to start at university level."

★ ★ ★

Mr. Loomis is a former professor of electrical engineering from the University of Washington in Seattle. Mr. McEachern is a former Cowichan School district elementary school teacher.

Mr. Loomis' disenchantment with big city life, American politics, the military-industrial complex takeover and the Vietnam War made him emigrate to Canada.

He is now a Canadian citizen.

His education concept is so unconventional that many people wonder why the idea did not take root earlier.

Mr. Loomis, who was born in the U.S., began looking for a beautiful island some years back. He found his haven off Ladysmith.

He, his wife and two daughters, Kim and Kris, began a new life in 1956. In

Klaus Muenter
Story, Photos

1959 Mr. Loomis returned to the U.S. to teach for a few more years.

While on the island he instructed his two daughters several times each week. His lessons proved to be superior to the correspondence course from the education department.

When the family finally moved to Fairbridge, the two girls entered public school. But they were ahead of their classmates.

★ ★ ★

The successful experiment with his own daughters, who had all the freedom they could wish for and yet progressed satisfactorily under their father's instruction, encouraged Mr. Loomis to apply the same principle in school.

At first he worked as a substitute teacher for the Cowichan school district and in 1965 opened his small new school.

★ ★ ★

"The main motivation for the school came from my own daughters.

"They hated public school.

"The basic idea of my school is for the children to learn freedom.

"I never tell the students what to do. But on the other hand they also learn never to interfere with anybody's else's freedom either.

"We have all the necessary textbooks and I can teach all the subjects required."

Besides instructing in his own school, Mr. Loomis also teaches psychology for business and industry and straight psychology in the Cowichan school district's adult education program.

★ ★ ★

He said some of his adult pupils who attended the psychology night class send their children to his school.

"I believe the concept of working out what subject matter (and attitudes) make good education and then using teachers and principals as instruments of force to make the child conform to this pattern is wrong.

"A teacher cannot have a dual personality, one being love for a child and learning, and a second which forces a child to conform.

★ ★ ★

"It is my conviction that under a proper student-teacher relationship no force is necessary."

At Westerley, students get no rating and there are no grades.

A student may take a test on his own initiative if he wishes to evaluate some phase of his knowledge.

Education proceeds at the rate each individual student understands.

★ ★ ★

"My guess is that the general rate will be faster than the public school rate. Each student can progress at his optimum.

"Since I started the school I am less concerned with the curriculum.

"Why, for instance, make a course out of English?"

"Just let the children read and speak. It will come automatically."

Loomis

After Mr. Loomis started his school, he became aware of a simiiliar institution in England, Summerhill, which has been successfully run by a courageous man, A. S. Neill, who is being backed by courageous parents.

★ ★ ★

The basic concept of Summerhill and Duncan's Westerley are very similiar. They are both based on the principle that a free child is a happy child.

Perhaps the admirable experiment of Mr. Loomis is the key for a better world.

His friendly and polite students may study or not. They may or may not participate in lessons which a very loose and flexible teaching schedule provides.

★ ★ ★

Somehow they mold themselves under the guidance of teachers who don't demand discipline.

Perhaps Westerley is an answer to rigid educational systems which in the past have often failed to produce human beings who recognize the equality of all men in a peaceful world.

All-Night Damage Survey

Jim's on the Job, Cheerio Troubles

By JEAN MacGREGOR

DUNCAN — Newly-elected Mayor Jim Quaife was on the scene at 1:30 a.m. Saturday to deal with his first major crisis since taking office earlier this month.

Serious flooding in the Centennial Heights subdivision area kept residents and work crews up all night.

★ ★ ★

Up to three feet of water has been reported in some driveways, while many homes have more than a foot of water in basements.

Mayor Quaife said he is investigating the situation.

"It's a hell of a mess and I can't see why it should happen in a new area."

He added if the storm sewers are to blame by being too small to carry away excess water "then someone has made a boo-boo."

Mayor Quaife said he was informed of the situation about 1:30 a.m. Saturday by Ald. Rois Harder. Upon visiting the area, Mayor Quaife said he found from one to three inches of water in various basements, and a lot of worried residents.

★ ★ ★

Centennial Heights is a newly-developed area, and it is located well above the area where flooding usually occurs. The flooding caught residents completely unprepared.

Mayor Quaife said, "Ald. Harder and I returned to the city office to find out if any of the drains were plugged. City work crews' foreman, Frank Hayes, assured me that none of the drains was blocked."

Returning to Centennial Heights about 8 a.m., Mayor Quaife said he found up to 20 inches of water in some basements.

"We have contacted engineers about this problem," he said, "and they are working on a solution to control the flooding. North Cowichan has also offered assistance in drawing up a plan."

★ ★ ★

Some 16 homes are flooded as showers, drizzle and heavy rains continued to fall in the Duncan area late last night.

The flooding was caused by warmer temperatures melting snow, and heavy rains.

It has been reported that some of the sewers have backed up in the subdivision area.

One victim of the flood, Mrs. Ray Kane, of 409 Arbutus Avenue, the hardest hit street of the subdivision, reported one foot of water in her carport Saturday afternoon, and about 13 inches in the basement.

The Kanes have a large family, and some of the bedrooms are located in the basement.

★ ★ ★

The family spent most of the morning moving beds and furniture upstairs, but Mrs. Kane said, "Some of the beds are still in the basement, soaking wet. We couldn't get the piano, washer and dryer out of the water."

Mrs. Kane added, "This has never happened before. I guess they (the city) didn't make the drains big enough. They were supposed to fix them last summer, but they put them in too small.

★ ★ ★

She said Mayor Quaife had taken a look at the situation at the Kane residence about 1:40 a.m. "He came back and took another look about eight o'clock," she stated.

Mrs. Kane said she thought Mayor Quaife would do something about the flooding.

★ ★ ★

"With Jim Quaife to do it, I think he will get something done now," she said.

Many residents are worried about the effect of flooding on the resale values of their property.

City work crews were also up most of the night, constructing an earth dyke to halt water flooding downhill across Queen Margaret's School property from the higher levels of Wilson and Kinch Avenues.

★ ★ ★

In the Beverley Street subdivision area, the scene of several floods in past years, North Cowichan's flood control system seems to be holding.

On some lots, water is creeping up lawns towards the houses, but the residents have been in far worse situations in the past when families had to be evacuated.

The city's dyking system along the Cowichan River was still several feet above the level of the water Saturday.

★ ★ ★

The Cowichan Bay Road, another area which floods almost annually, was still clear of water Saturday afternoon. The Koksilah and Somenos Rivers are rising, but they are confined within their banks.

In Lake Cowichan, village work crews hope their flood control work (completed last summer) keeps the possibility of flooding to a minimum.

★ ★ ★

Three streets in the village, hard hit by floods last year, were raised four feet higher than previous levels. Larger drains were also installed.

But police at Lake Cowichan said Saturday, "It looks pretty bad."

They said the raised roads will help for a while, "but they will not do the whole job if the rain keeps coming."

Police in Ladysmith reported no flooding.

★ ★ ★

One policeman said, "I was talking to a member of the highways department, and he said Ladysmith has got off 'scot-free.'

"He said Nanaimo has been hit pretty hard, but we have been very lucky in Ladysmith. I guess we just live right."

Shawnigan Lake RCMP had no trouble apprehending an impaired driver Friday night. Police found the Victoria man stuck in the snow.

Driver of the car was 34-year-old George Forbes Burns, of 1770 Fort, who drove onto the lawn of George Cobbald, Shawnigan Lake.

Mr. Cobbald phoned police, and when an RCMP officer arrived he found Burns "spinning around in the snow."

In court Saturday, Burns pleaded guilty to impaired driving and was fined $300. His driver's licence was suspended for six months.

Police said it is not known how much damage was done to Mr. Cobbald's lawn. Mr. Cobbald will not know either until after the snow has disappeared.

—Jean MacGregor

This flooding scene, at Duncan, could be anywhere on the Island

Snow, Rain Creates Havoc, Albernis Slush Through

By MARY TAYLOR

PORT ALBERNI — The past week in the Alberni Valley will probably go down as the week of the big snow, the big rain and the big drain.

★ ★ ★

Snow in the early part of the week was followed by rain and then a freezing period. Friday 17½ inches of snow was dumped on top of the frozen crust.

A night of steady rain created a soggy situation on roads, roofs and in basements.

McCoy Lake weather office official Colin Wilson said 55.8 inches of snow fell between Saturday, Jan. 6, and 7:30 p.m. Friday, Jan. 12. Another five inches came down on Friday afternoon.

In the 24 hours to 7:30 p.m. Saturday, four inches of rain was recorded at China Creek.

City works crews in Port Alberni found their job aggravated by the frozen crust which prevented melting snow from being absorbed into the soil.

Works superindendent Len Crowshaw said 60 tons of salt were used on roads, and several tons of sand when the salt ran out. A fresh shipment arrived Friday morning — along with the worst of the snow.

Schools closed early Friday, and buses carried youngsters home as best they could over roads inches thick in slush.

★ ★ ★

Despite round-the-clock schedules by both municipal and department of highways crews, side roads in many areas were not cleared until Saturday. The steady snowfalls required fulltime action on main traffic arteries.

B.C. Hydro and Telephone crews also were on 24-hour duty, as lines snapped under the weight of heavy snow that later became waterlogged, adding even more weight.

★ ★ ★

Both city and rural areas were troubled by outages Friday. They were spread widely, from Sterling Arm on Sproat Lake, the 11th and Neill district in south Port Alberni and to Hills Road in the Beaver Creek area.

Almost all sporting events scheduled for Friday night and daytime Saturday were cancelled. Soccer was wiped out completely. High school games between ADSS Chieftains and the Courtenay Basketball group were postponed.

★ ★ ★

Minor and peewee hockey, and the Friday night Powell River vs Port Alberni Luckies game at the Arena was also cancelled.

Bookmobile service to the Sproat Lake and Great Central areas was cancelled last week. The next call will be Jan. 25. Adult education classes were cancelled Thursday night.

Friday, motorists were being warned not to try to travel in town without snow tires. Chains were mandatory on the road over the mountains to Nanaimo, and also on the treacherous Tofino Road.

★ ★ ★

One traveller estimated that as much as 30 inches has fallen in a single night in the passes on the Tofino road. But by Saturday, highway crews had a road open. Although it is narrow, chains are essential, and the warning is out to "watch for slides."

Saturday, residents were almost ready to trade in the rain for more snow. Instead of washing away the snow as they had hoped, yards, roofs and walks acted more like a gigantic sponge. Catchbasins and drains plugged with the water-logged mass. Scores of basements were flooded. Drainage ditches plugged up in some rurual areas and let water cascade over roads.

★ ★ ★

Motorists complained of water seven and eight inches deep on parts of Lower Third Avenue, the main artery between the two major business areas of the city.

Two tow-trucks reportedly hired by MacMillan and Bloedel were on the job at the plywood plant parking lot Friday afternoon helping shift workers get their snowed-in cars on the road for home. The plant is closed at weekends.

★ ★ ★

Store Hit Hard

NANAIMO — The rains that pummelled the city Friday night and early Saturday morning wrought damage to houses, shopping complexes, streets and utilities.

The hardest hit was the month-old Overwaitea building on Gordon Street, where water forced its way through the flat roof Saturday, inundating offices on the second floor.

After the water had done its damage there, it continued through to the store section, where damage seemed limitless.

GIVE IT AWAY

Porridge was made without the aid of human hands, and cold rice puddings lay about the floor. Packages of soap burst their containers, creating a walking hazard for the cleanup crew.

An unidentified employee, in passing foodstuffs being thrown into a cart for disposal, remarked, "I'd rather have seen the stuff given away than for it to be ruined like this."

In other areas, culverts could not handle the 2½ inches of rain that melted deep snow falls.

Several B.C. Telephone Co. manholes were flooded, with the trunk at Pearson Bridge giving the most trouble.

Drenched!

TOFINO — The airport recorded 4½ inches of rain in the 24 hours to 3 p.m. Saturday.

Some residents who tried to return from Port Alberni late Friday were forced to turn back by the poor condition of the road. Others who pressed on reported the journey took six hours instead of the normal three.

On City Over Welfare Costs

Hospital Launches Action

A Supreme Court summons has been served on the city for non-payment of a private hospital bill, it was learned Friday.

The document claims that by not paying overdue sums to Glengarry Private Hospital the city is neglecting its indigents and poor.

The writ of summons was delivered to the city solicitor's office late Wednesday by Dermod Owen-Flood, counsel for Glengarry.

WARNING GIVEN

On Dec. 20, William Osland, Glengarry's administrator, warned the city there would be a suit if it didn't pay the difference between the hospital's rates and the amount the city welfare department has been paying for welfare patients the past six months.

"We have issued a writ and I next expect to be hearing from the City of Victoria in Supreme Court," Mr. Osland said Friday night.

PRINCIPLE TEST

"In addition to collecting the money due us, we want to test a principle. Municipal and provincial politicians for too long have been passing the buck and we hope a Supreme Court judgment will settle the issue," he added.

Glengarry has been charging $275 a month for its welfare patients. Starting Jan. 1, the provincial government's authorized payment was $245, an increase of $15 from the previous rate.

BOTH HOSPITALS

The city has refused to exceed the provincially-authorized rate.

Mr. Osland, who also is administrator of Glenwarren Private Hospital, claims the city owes both hospitals about $12,000, dating back to last May and June.

REVENUE INCREASE

He said the hospitals feel they are operating efficiently but cannot tolerate more tax and wage increases without a coincident increase in revenue.

"The provincial government increased minimum wage rates 25 per cent but did not see fit to increase its payments to us to the same degree," added Mr. Osland.

UVic Paper Provides Pointers

University of Victoria students were presented with the latest information on birth control in Friday's edition of The Martlet, the student newspaper.

Beginning with methods available only after a medical examination and prescription, the article deals with oral contraceptives, intra-uterine and other devices.

It goes on to consider seven medically-approved methods which do not require a doctor's prescription for purchase of the essential material.

Susan Mayse, The Martlet's page 5 editor, explained the publication of the information:

"A lot of kids have picked up a little information or incorrect information which can be disastrous and a lot of them are just too shy to seek medical advice when it comes to something as personal as sexual relationships.

"I don't think it is any longer a matter of morality, whether they have access to birth control information or not. It is a matter of reality and practicality."

Chimney Nibbled To Death

Fed by a large clamshell, Victoria's tallest chimney will begin a meal of 250,000 bricks this week.

Victoria contractors Mattison and Patterson have neatly solved the problem of removing the 167-foot chimney close by the Crystal Garden without risking a pane of glass.

The 170-ton structure will swallow itself.

Removal of the Empress Hotel power chimney is due to start at 7 a.m., Saturday.

Preparation will begin this week as a special space will be dug and blasted out under the chimney's base to receive falling particles.

When removal starts, a clamshell on the end of a crane boom will start at the top and bite pieces out of the chimney and drop them down the inside of the stack.

The machine will work its way down until all has been removed.

—William E. John

James Warwick and old films

★ ★ ★

Film Riches Not All In Hollywood

By NANCY BROWN

James Warwick, owner of the Palm Variety and Junque Shoppe is wondering if he'll become rich overnight.

He has notified the Academy of Motion Picture Arts and Sciences of his find of four movies apparently made during the 1912 period.

They may be only duplicates of existing vault negatives, but they also may be the only copies in existence, as many films made at that time did not have copies.

STILL INTACT

Although the films have been in his possession for five years and are in a state of decomposition they are still intact and could be re-printed.

The Academy is compiling its own history, and is having difficulty in finding some films which have been lost, or could have been destroyed since they were made in the early 1900's.

Mr. Warwick has three reels of early Christie comedies, while the fourth movie is a Lubin comedy of the same era.

EARLY STARS

Clips from the films show early stars, and in the margins are copyright notations of the old Vitagraph company which sold out to Warner Bros. in 1925.

The copyright was used in the early days to stop theatre managers from reprinting the films and pirating them for their own purposes.

The Oregon censorship seal of approval is on the films.

COULDN'T GUESS

Professional film maker Ray Bentley said Friday he would hesitate to hazard a guess as to what the films are worth if there are no other copies of them.

They would be worth a tremendous amount — "I'd like to have them," said the maker of the travel film The Legend of Nahanni to be shown Monday to Victorians.

Wind Paws Oriole

Winds in Juan de Fuca Strait Friday which increased from a breeze to 55 miles an hour in 15 minutes slammed the navy training yacht HMCS Oriole and sent her back to port with three injured men.

Two of the men suffered back injuries and another a bruised head in the sudden squall.

Sub-Lieut. Cyril Johnston and Officer Cadet Harold Harper were treated at Canadian Forces Hospital and released. Officer Cadet Patrick Reischi was admitted.

Lt.-Cmdr. Geoffrey Hilliard, skipper of the yacht, said the only reason he turned back was because he had no doctor aboard.

The Oriole was on a training cruise to Seattle when the squall hit and was about 20 miles east of Port Angeles. The three injured men were among 30 students of Venture officer training school.

LUNDS
ESTATE CAR
AND
FURNISHINGS BY AUCTION
TUES., 7:30 P.M.

1962 CADILLAC 4-DR. SEDAN de VILLE (Hardtop)
One Owner
Fully Powered—66,900 miles.
Original Cost over $5,000.
For The Royal Trust Co.
To close the estate of the late WALTER L. WOODHOUSE.
TO BE SOLD AT 8:00 P.M.

ANTIQUE AND REPRODUCTION FURNITURE

Vict. Mahog. Dressing Mirror, Vict. Mahog. Sideboard, Edwardian Table and Chairs, Revolving Mahog. Bookcase, Pair of Sheffield-plated Candelabra.

"DUMONT" AND "FLEETWOOD" TV SETS

Secretaire Bookcase, Mahog. Corner China Cabinet. Desks, 4-Seater and other Chesterfield Suites. Paintings, Lamps, Library of Books, Carpets.

BEDROOM FURNISHINGS
DINETTE SUITES

Single and Double Continental Beds, Suites, Chests of Drawers, Small Appliances.
REFRIGERATORS - RANGES - WASHERS

VALUABLE COINS
TWO CDN. (1947 M.L.) DOLLARS.
U.S. and ENGLISH GOLD COINS ($10 and $20 U.S. and English Sovereigns).
PROOF-LIKE DOLLARS, ETC.

LUNDS PHONE EV 6-3306
926 FORT STREET

Classified Ads
HELP YOU MEET the HIGH COST OF LIVING!

Rising Prices Getting You Down?

Cheer up! There's an easier way than joining a boycott. Join with the smart people who use Classified Advertisements to sell good articles they no longer use. Cash buyers are always waiting . . . always checking the Classified columns for the very things you wish to sell.

HERE'S HOW SIMPLE IT IS!

Make a tour of your home, noting the appliances, sporting equipment, musical instruments, baby furniture and other worthwhile things other families look for in the Classified columns. Make your list, then dial 386-2121 for a helpful, courteous Ad Writer. She will help you place a result-getting ad at a surprisingly low cost.

Decide Today . . .

to convert those worthwhile items you aren't using into CASH for things you want and need. Use result-getting Classified Ads. It's a smart, easy way to meet the high cost of living.

JUST DIAL CLASSIFIED 386-2121

★ EXTRA CASH FOR BETTER LIVING ★

THE DAILY COLONIST